The World's Most Terrifying Superstitions
Curious Modern Survivals of Belief Centuries Old—collected in
Next Sunday's Post-Dispatch
The Big Sunday Want and Real Estate Directory is a collection of more than 10,000 offers or appeals.

ST. LOUIS POST-DISPATCH

Only Evening Paper in St. Louis With Associated Press News Service

VOL. 69. NO. 97. ST. LOUIS, FRIDAY EVENING, NOVEMBER 24, 1916—24 PAGES. PRICE { St. Louis and Suburbs, One Cent. Elsewhere, Two Cents

NIGHT EDITION

FINANCIAL—MARKETS—SPORTS

POLICE INSTEAD OF LEWIS BROTHERS ON TRIAL 2 DAYS

Judge Questions Witnesses Closely as to Charges of Cruelty to Prisoners.

JURY IS STILL OUT

Court Hears Arguments on Admission of Confessions of Defendants.

A prolonged argument took place before Judge Grimm this morning over the question whether the jury in the Lewis murder trial should be permitted to hear testimony as to the admissions made by Ora Otis Lewis and Roy Joe Lewis, concerning the murder of Motor Cycle Policeman McKenna, for which they are being tried, and of Patrolman William Dillon, who was killed on the same day, April 7, last.

The jury, which was sent out Wednesday afternoon, was still absent this morning, while the Judge questioned Circuit Attorney Harvey as to the testimony which he wished to place before the jury, and as to the law and court rulings on the subject of the degree of guilt of an accomplice in crime, when the crime results in murder. The Judge said he would rule, later in the day, on the admissability of the testimony.

For the two days of the jury's absence, including two night sessions of court, the Police Department, and not the Lewises, has been on trial. Judge Grimm has made the most careful inquiry into the charge of Roy Joe Lewis and his relatives that they were abused, starved and threatened in the four days before his confession was made and signed, April 11. He has sharply questioned the police officials and employes who have reputted this testimony, even when they brought documentary records to support their statements.

Turnkey on Stand.

The last of these witnesses in rebuttal, a police turnkey, was heard this morning. He testified that on the day after Roy Lewis' arrest, when Roy has declared that he was kept wholly without food, he saw steak, eggs, potatoes and cigarettes served to the prisoner. Roy was permitted to have better fare than that given in the holdover, he said, and to pay for it himself. On subsequent days, he said, Roy had the regular fare, but food was never withheld from him.

The Circuit Attorney, when asked just what testimony he wished to introduce, said that, since so much time had been given to discussion of the matter, he wished to introduce practically all the evidence of this nature—the signed confessions of the two prisoners and their statements to detectives, especially as to their agreement with each other and with their brother Frank, to overpower or kill any policeman who might arrest any of them.

Even without this testimony, the Circuit Attorney argued, the facts already in evidence would convict Roy Lewis of complicity in the killing of McKenna, though Ora Lewis fired the shot. He said the courts had held repeatedly that, when two men started out to commit a crime, the act of one was the act of the other, so long as they were engaged in that crime.

Wire Stealing Case Up.

He argued that the wire-stealing expedition to Mexico, Mo., from which they had just returned at the time McKenna arrested Ora and Roy, was a criminal undertaking which had not been completed. It would not be completed, he said, until the wire was sold. The Judge, however, said he was inclined to the view that the crime was completed by the fact of their arrest.

The Circuit Attorney then cited a case in which a convict in the Jefferson City Penitentiary, named Vaughn, was hanged for the killing of a guard by another prisoner, with whom he had conspired to escape, though the uncontradicted testimony of the men was that they had agreed not to kill or hurt anyone in getting away.

The Judge and the prosecutor then argued over conflicting authorities in this matter, and the Prosecutor maintained that the Missouri Supreme Court has held the doctrine of equal responsibility in such cases—that, as he put it, "one criminal cannot place a limit on his responsibility for the acts of his fellow-criminal."

Question of Duress Up.

The question of what constitutes duress was also discussed. The Circuit Attorney said the fact of arrest, or of systematic questioning, did not show duress, and he cited a court decision to to the effect that the admonition, "it would be better for you to tell the truth," did not constitute duress. The police witnesses have admitted telling Roy to "tell the truth."

In the testimony of police witnesses yesterday and last night, every statement made by Roy Lewis and his relatives, as to mistreatment, starvation and threats, was denied, and a plain issue of veracity was laid down between the police and the family. In two instances, the police had documentary evidence in their support.

Roy Lewis testified that a scar on his lower lip was inflicted by a detective's kick. The police produced Bertillon records showing that the scar was there when Roy was arrested seven months before, and that it appeared in a photograph and was noted on the back of the picture, in a list of physical blemishes.

Continued on Page 2, Column 1.

FAIR AND COLDER TONIGHT; RISING MERCURY TOMORROW

THE TEMPERATURES.

1 a. m.	38	7 a. m.	32
4 a. m.	34	9 a. m.	35

Official forecast for St. Louis and vicinity—Fair tonight and tomorrow; colder tonight, with the lowest temperature about 24 degrees, rising temperature tomorrow.

Missouri—Fair tonight and tomorrow; colder tonight; rising temperature tomorrow in north and west portions.

Illinois — Fair tonight and tomorrow; colder tonight.

DAYLIGHT SAVING INQUIRY

Government Gets European Data for Use Here.

NEW YORK, Nov. 24.—The State Department has instructed the American Ambassadors in England, France and Germany to investigate carefully the practical effects of the daylight saving system which was in operation in those countries during the summer, according to information received by Marcus M. Marks, president of Manhattan Borough, who is heading a movement to inaugurate daylight saving in the United States next March.

Marks said today he had received word also that Samuel Gompers has appointed a committee to study the problem on behalf of the American Federation of Labor and that the commercial chambers in Cleveland, Detroit, Chicago, Boston and other cities have sent word that they will indorse the plan.

HAS $1,800,000 LIFE INSURANCE

H. T. Dunn of Toledo to Pay Annual Premium of About $50,000.

NEW YORK, Nov. 24.—Life insurance totaling $1,800,000 has been taken out by Harry Thatcher Dunn of Toledo, O., president of the Fisk Rubber Co. and vice president of the Willis-Overland Co.

Part is for a term of an average of 10 years, to protect Dunn in a business way, and the balance is for a monthly income for the protection of his wife and daughter. Dunn will pay an annual premium of about $50,000. Dunn was examined by five doctors, representing 12 companies, and the business was concluded in four days. A number of companies assumed their limit, the Mutual Life carrying $246,000. Dunn is 41 years old.

BOY PITCHES 1000 STONES

Arm Limp and Sore After Paying Penalty Ordered by Judge.

LYNN, Mass., Nov. 24.—Leonard Crowder, 10 years old, threw 1000 stones yesterday afternoon, when he paid the penalty imposed by Judge Lummus in the District Court for throwing stones that injured two playmates. He pitched the prescribed missiles in a gravel pit while a probation officer clocked each stone. It took one hour and 30 minutes to complete the sentence. Crowder's arm was limp and he was gasping when he finished. He was taken to his home, where liniment was applied to his right arm.

Judge Lummus expressed satisfaction when told Crowder had obeyed the sentence. "I do not believe in sending boys or girls to jail unless their offense is very grave," he said.

SNAIL-EATING TOADS WANTED

They Are to Be Used in Guam to Combat Cattle Disease.

WASHINGTON, Nov. 24.—Toads are wanted by the Governor of Guam and Capt. Roy C. Smith, U. S. N., for use in an effort to eradicate a deadly disease prevalent among cattle of the island possession. Toads with ravenous appetities and which are particularly fond of snails are preferred, because snails are believed to be responsible for the disease.

Capt. Smith has appealed to the Navy Department for an immediate shipment of toads. The request will be forwarded to the Department of Agriculture.

GLASS EYE CARGO HELD UP

Chicago Importers Say Correct Tints Can Only Be Obtained in Germany.

LONDON, Nov. 24.—Efforts are being made by American officials to obtain the release of a consignment of glass eyes, made in Germany, and seized in transit to a Chicago concern. It is said by the Chicago importers that some of these eyes were specially made to order and it is pointed out that it is possible only to get the right tints in Germany.

Consignments of false teeth from American houses to Scandinavia are also in question.

FREE LUNCH WITH SERMONS

Illinois Pastor Takes Up Attractive Saloon Feature.

CHICAGO, Nov. 24.—Saloons went out in Waukegan, Ill., last May, and with them perished the free lunch.

Then along came the Rev. W. E. Collins, a University of Chicago student, who said he would put in their stead something of a constructive nature. So he planned a free lunch service with his sermons. It will be served for the first time on Sunday night.

Drowned Crossing River in Skiff.

DAVENPORT, Ia., Nov. 24.—Clarence Green and Joe Fleischer, employes at Rock Island Arsenal, were drowned this morning while crossing the Mississippi in a skiff during a high wind.

ANOTHER BRITISH HOSPITAL STEAMER SUNK IN AEGEAN

6200-Ton Ship on Way to Malta—All Saved—Hit a Mine or Was Torpedoed.

CAME FROM SALONIKI

Berlin Intimates Hospital Ship Brittanic Was Not Used Properly.

LONDON, Nov. 24.—The British hospital ship Braemer Castle, of 6280 tons gross, bound from Saloniki to Malta, with wounded, has been mined or torpedoed in the Aegean Sea, it was officially announced today. All on board were saved.

The disaster occurred in the Mykoni Channel, the announcement states.

A Reuter dispatch says the Braemer Castle was torpedoed.

Mykoni is an island in the Aegean Sea, distant about 100 miles from Piraeus, the port of Athens. A comparatively narrow passage separates Mykoni from the Island of Tino to the northwest.

Berlin Intimates Hospital Ship Was Used for a Transport.

LONDON, Nov. 24.—A virtual disavowal that a German submarine had anything to do with the sinking of the British hospital ship Britannic in the Agean Sea is contained in a wireless dispatch receved today from Berlin.

"According to the reports so far at hand the Britannic was proceeding from England to Saloniki," says the dispatch. "For a journey in this direction the large number of persons on board was extraordinarily striking and justifies a strong suspicion of the misuse of a hospital ship for transport purposes.

"Inasmuch as the ship bore the distinguishing marks of a hospital ship, in accordance with regulations, there can naturally be no question of a German submarine in connection with the sinking."

COMPLETE EVIDENCE AS TO U-BOAT ATTACKS SOUGHT

State Department Says Situation as to Recent Activity Is Unchanged.

WASHINGTON, Nov. 24.—Revival of sensational rumors of renewal of ruthless submarine warfare by Germany and consequent action by the United States, were met today by the statement of officials here that the situation, while delicate, was absolutely unchanged and would be until the United States had gathered all the evidence on recent attacks.

The State Department still is waiting the result of investigation and meanwhile officials reiterate that the position of the United States as laid down in the last correspondence with Germany is unchanged.

It was made clear that a severance of diplomatic relations would follow any violation of the pledge from Berlin.

BANK MEETS HIGH FOOD COST

Raises All Salaries in Ratio of Living Advance.

NEW YORK, Nov. 24.—Based on an inquiry which disclosed that the employes of the Central Trust Co. are paying from 25 to 35 per cent more for such necessaries as food and clothing, a salary increase equivalent to from 30 to 31 per cent was announced by the company today.

It applies to the highest officials and to the employes receiving low wages, it was stated, and will continue as long as the high cost of living continues, without reference to the usual holiday bonus.

John D. Archbold Operated Upon.

NEW YORK, Nov. 24.—John D. Archbold, president of the Standard Oil Co. of New Jersey, was operated upon for appendicitis at his home here last night. He passed a comfortable night. His condition was declared today to be reassuring.

In Next Sunday's Post-Dispatch

H. G. WELLS DESCRIBES PERILS AIRMEN FACE ON WESTERN FRONT—
Famous novelist and publicist tells of hazardous life led by the bold young men who are acting as the eyes of allied guns.

GERMANY AS IT IS TODAY BY HERBERT BAYARD SWOPE—
Random notes from the notebook of the Post-Dispatch's staff correspondent on his recent visit to Germany, giving sidelights on just how people are living in the midst of war.

GROWTH OF PROHIBITION IN THE UNITED STATES—
A double-page map in colors, showing how 85 per cent of the country, geographically, is committed to total abstinence and how 48 per cent of the population is living under prohibition laws.

ELECTION NIGHT GUESTS OF THE POST-DISPATCH—
A flashlight in the ROTO GRAVURE SECTION of the great crowds that assembled at the Coliseum and at the Post-Dispatch's new building to read the bulletins on the returns.

Order Your Copy Today

RAILROADS WILL REQUIRE $1,250,000,000 MORE YEARLY

Counsel Tells Congressional Committee Amount Will Be Needed for Increased Facilities.

WASHINGTON, Nov. 24.—Railroads will need $1,250,000,000 additional capital annually for the next 10 or 12 years to increase their facilities to handle the country's growing commerce, Alfred P. Thom, counsel for the Railway Executive Advisory Committee, told the Congressional Railroad Investigating Committee today, continuing his statement on behalf of the railroads begun yesterday. About $250,000,000 a year additional will be required he said, to refund maturing indebtedness.

To attract investors, Thom suggested that Federal regulation should replace the present system of authority divided between the states and the central Government. He cited examples of injustice and hampering of railroad financing caused by state control of issues by interstate roads.

WOMAN FORTUNE TELLER FINED $100 BY JUDGE SANDERS

Mrs. Anna Reidt Told Policewoman That Mother Already Dead Would Soon Die.

Mrs. Anna Reidt of 4040B Easton avenue, was fined $100 in police court this morning by Judge Sanders upon her plea of guilty to fortune telling. The fine, however, was stayed upon payment of costs, $3, after Judge Sanders allowed the woman to tell her story.

Her arrest was caused by Miss Nellie Quick, policewoman, who went under an assumed name to Mrs. Reidt. Miss Quick's version of the incident, which was not told on the witness stand, was that she paid Mrs. Reidt 50 cents and was told that her mother and son would die soon. She said her mother already was dead and she had no son.

Mrs. Reidt said she was a spiritualist and denied she accepted money for giving readings. Judge Sanders stayed the fine on condition that she hold no more spiritualist meetings and discontinue telling fortunes. Six other cases against fortune tellers were continued to Dec. 12.

FAIRBANKS CONGRATULATIONS

He Felicitates Marshall and Vice President Replies.

INDIANAPOLIS, Ind., Nov. 24.—The following telegrams were exchanged by Thomas R. Marshall, Vice President, and Charles W. Fairbanks, who are neighbors here:

Fairbanks to Marshall: "My Dear Mr. Vice President: I will avail myself of the earliest opportunity since the ascertainment of the California vote to extend to you my cordial personal congratulations upon your re-election as Vice President. My very best wishes go with you always."

From Marshall: "Dear Mr. Fairbanks: I thank you sincerely for your kind letter of congratulation. As a partisan it is worth much to know that we have won. As a man it is worth more to know that the years of personal friendship have not ended with this campaign, and to feel that there are left a few men at least, who may differ in politics and yet wish each other well. I rejoice to believe that you always have been of that chosen few. Long life and serene content for you."

GIRLS RIDE IN STOLEN AUTO

Thought Boy Companions Had Won It When Youths Are Arrested.

Margaret and Teenie Skippy, sisters, 16 and 17 years old, of 2607 Howard street, last night were riding in an automobile with Richard Walsh, 16 years old, of 2323 Dickson street, and Edward J. Burke, 18, of 1108 North Twenty-first street, when it was surrounded by policemen at Leffingwell avenue and North Market street. The girls had congratulated Walsh on having "won" the car. The policemen informed them that it was stolen and that the youths were under arrest.

The car was identified as the property of J. Raigor, 1519 Franklin avenue. It was driven away from in front of the owner's place of business an hour before the police found it.

LOST BET MAKES A DEMOCRAT

Missourian to Be Baptised in Jackson's Faith at Town Pump.

RAVENNA, Mo., Nov. 24.—The making of a Democrat will be on the program of interesting events here Saturday afternoon. Judge Lemuel McDonald, a lifelong Republican, will stand before the town pump and be baptised in the faith of Jackson by Frank Dickerson.

He must take the ducking and shout for Wilson the next four years, just because California thought more of Wilson than of Hughes, on Nov. 7, and McDonald lost his bet.

PRESIDENT'S MESSAGE IS SHORT

Document of 2000 Words Refers to Railroad Legislation.

WASHINGTON, Nov. 24.—President Wilson's annual message to Congress, in the hands of the printer, contains about 2000 words and is among the shortest documents of its kind on record.

The President emphasizes the uncompleted legislation on railroads suggested by him at the last session to meet the threatened railroad strike as the most pressing problem facing Congress. He then goes on to a general discussion of other domestic problems.

STEALS $10,000 IN JEWELRY

Kansas Robber Locked Clerk of Store in Vault.

ARKANSAS CITY, Kan., Nov. 24.—A bandit entered McDowell's jewelry store here shortly before noon today, held up the only clerk in the place and escaped with diamonds said to be valued at $10,000, after locking the clerk in the vault.

GRAND JURY HAS KIEL AND ELECTION BOARD SUMMONED

Mayor and Officials Expected to Tell What They Know of Frauds.

PROSECUTIONS PLANNED

Charles W. Bates Retained by Committee to Handle Ballot Offenders' Cases.

Mayor Kiel and the four members of the Election Board were summoned today to appear before the grand jury this afternoon, to testify about the alleged intimidation and illegal rejection of ballots in the election of Nov. 7.

Christian Brinkop, foreman of the grand jury, is said to have obtained data from other sources, and the Circuit Attorney's office has also been conducting an investigation. Brinkop, a Republican, is former City Assessor.

Charles W. Bates, a Democrat, former City Counselor, has been retained by a committee to prosecute election offenders, and he is preparing an abstract to be filed with the United States District Attorney. Data is also being prepared by Republicans, to be submitted to the Legislature with a view to contesting the Governorship, which Fred D. Gardner, Democratic nominee, now appears to have won by a plurality of 2198 over Henry Lamm, Republican.

How Complaints Arose.

The complaints of intimidation arose from the action of a number of Democrats, headed by Breckinridge Long, former president of the Wilson Club, who before election prepared a list of negroes who were believed to have registered as voters and who were said to be legally disqualified by the fact of having been convicted of larceny or felony.

Lists of these negroes' names were furnished to precinct challengers. Different stories are told of the instructions given to these challengers, but the result of their activities was the arrest of 96 negroes, and the rejection of ballots, said to number nearly 1000, nearly all of which were for the Republican ticket. Affidavits have been made by a number of negroes that they had never been convicted of any offense, and it has developed that the precinct election officials disregarded the instructions of the Election Board. These instructions were that they should disregard any challenge in which the challenger did not know, of his personal knowledge, that the voter was disqualified.

Responsibility of Police.

The refusal of President Thompson of the Police Board, to change patrolmen about in the manner customary at election time, to prevent their collusion with politicians on their beats, caused complaint by the Republicans. The policemen stood inside the polling places, instead of remaining outside, as at previous elections. It is expected that the question of responsibility of police officials for the election irregularities will be one of the phases of the grand jury inquiry.

AGREEMENT REACHED UPON TEST CASE ON ADAMSON LAW

Attorneys of Government and Railroads Forward Proposal to Washington for Approval.

KANSAS CITY, Mo., Nov. 24.—A tentative agreement on a test case of the Adamson eight-hour law has been reached by the Attorneys of the railroads and the Government who have been in conference here yesterday and today. The agreement has been forwarded to Attorney-General Gregory at Washington, and the conference here will await his action upon it.

Announcement of the tentative agreement was made today, but attorneys participating in the conference said they were not ready to state its terms. The hearing before Judge John C. Pollock in Kansas City, Kan., on the injunction suit brought by the Atchison, Topeka & Santa Fe Railway, will not be held, it was said, until final action on the management is taken.

Meanwhile, witnesses for the Government and for the Santa Fe are being detained in Judge Pollock's court.

PETITION BY 25,000 OPENS CELL

I. W. W. Worker Was in Paterson Silk Strike Three Years Ago.

PATERSON, N. J., Nov. 24.—Patrick Quinlan, Industrial Worker of the World, who was sentenced to serve not less than two and not more than seven years in State's Prison for his part in the silk strike disorders three years ago, was given his freedom today by order of Judge Klenert.

Quinlan claims to have contracted a tubercular affection in jail. He looked pale and emaciated today. His release was brought about by the efforts of friends, who drew up a petition signed by 25,000 persons, and raised the money necessary to pay the fine of $500 added to his sentence.

COAL SHORTAGE STOPS CARS

Street Railway Service Suspended at Natchez, Miss.

NATCHEZ, Miss., Nov. 4.—Scarcity of coal is responsible for the shutting down today of street car service here, according to officials of the power company.

Austria's New Emperor

(From a Very Recent Photograph.)

Central News Photograph.

BRONSON GETS TIME TO MAKE UP DEFICIT

State Files Bankruptcy Proceedings at Ozark, Mo., Against Loan Association.

Special to the Post-Dispatch.

JEFFERSON CITY, Nov. 24.—Morris Gordon, State Supervisor of Building and Loan Associations, returned this morning from Ozark, Mo., where yesterday he filed bankruptcy proceedings in the County Court against the Findley Building and Loan Association, of which State Senator Solomon E. Bronson is secretary.

A short time ago State auditors examined the books of the association and found it to be $31,600 short. Bronson handled the financial affairs of the association. He agreed to a reaudit of the books and Messrs. Walker and Hartley of Ozark and Pierce of Springfield, Mo., were appointed by the stockholders. Monday night Gordon called a meeting of the stockholders and the Auditing Committee reported it had found a shortage of $31,800, an excess of $200 over the shortage found by the State auditors.

Morris Gordon said that, after the meeting, a representative of Bronson came to him and asked that he be given time to make up the amount. Gordon agreed and said that proceedings would be withheld until Dec. 2, when, if the deficit was not supplied, he would act.

Assistant Attorney-General Ewing accompanied Gordon to Ozark and filed the bankruptcy proceedings with Judge John Moore of the Circuit Court of Christian County. Bronson was re-elected State Senator at the November election.

THREE MEXICAN WOMEN ARE EXECUTED BY CARRANZISTAS

Were Accused of Attempting to Kill El Valle Commander—Faced Death Without Weakening.

FIELD HEAQUARTERS AMERICAN PUNITIVE EXPEDITION, Mexico, Nov. 23, via radio to Columbus, N. M., Nov. 24.—Three Mexican women were executed by firing squads at El Valle on the ostensible charge, preferred by Carranza adherents, that they had attempted to kill Col. Gonzales Diaz, commander of the Carranza garrison at El Valle. Papers were said to have been found on the women incriminating them.

Those executed were Margarita Acosta, her sister, Maria Castilla, and Maria Reis, her servant. The triple execution was held at sunrise Wednesday. The women faced the rifles without weakening. This is the first time a trio of women has been executed in this part of Mexico.

MOVE STARTED HERE FOR MORE PROGRESSIVE STATE ROAD LAWS

All Missouri Road Organizations Will Be Asked to Join in Getting Repeal of Present Code.

A meeting of representatives of business, civic and automobile organizations of the city and St. Louis County was held today at the Missouri Athletic Association to formulate plans for a State organization to seek the repeal of the present road laws of Missouri and promote the passage of more progressive ones.

It is the intention of the local organizers of the movement to invite every organization in the State to join.

Harry B. Howes pointed out that present road laws are antiquated, inefficient and impractical. He said the new laws should be progressive and fashioned after those of other states.

The Post-Dispatch is the only evening newspaper in St. Louis that receives or publishes news gathered by the Associated Press.

FRANCIS-JOSEPH TO BE BURIED NEXT THURSDAY

Procession of Great Splendor to Follow Body to Cathedral.

VIENNA, via London, Nov. 24.—Funeral services for the late Emperor Francis Joseph will take place on the afternoon of Nov. 30, it is announced here. The body will be taken from Schoenbrunn Palace Monday night to the chapel of Hofburg Palace, there to lie in state until noon Thursday, the day of the funeral.

The funeral procession, starting at 3 o'clock Thursday afternoon, will be one of great splendor. It will proceed to the Cathedral of St. Stephen, where Cardinal Piffl will perform the solemn high mass. Later the body will be taken to the Capuchin Church, where the casket will be placed in a vault, the tomb of his ancestors.

The Emperor's body still lies on the iron bedstead on which he slept for the last two years. The body is covered up to the chest and upon the coverlet lies a great garland of flowers, placed there by the Emperor's daughter, Archduchess Marie Valerie.

A death mask has been taken as a preliminary to the embalming. The heart will be sealed in a silver cup, while the intestines, lungs and stomach will be placed in a copper urn.

The body must be transferred from the Schoenbrunn to the Hofburg in the dead of night, and will be drawn by six black horses. The cortege will be accompanied by torch bearers and the outriders will carry torches. After them will come a squadron of cavalry and a part of the mounted guard.

The Emperor's last will and testament, opened Wednesday, was made several years ago. It disposes of the Emperor's private means and contains many large bequests.

Regarding the development of the Emperor's ailment, the Associated Press correspondent learned from authoritative sources the following:

About three weeks ago the Emperor's house physician, Dr. Kersel, noticed that the Emperor's voice had grown hoarse. An examination of the patient showed a covered palate. Dr. Ortner, who had previously treated the Emperor, was consulted and the physicians agreed that he needed a complete rest. To this, however, he would not listen, and continued his work, rising every morning at about 3:30 o'clock and during the day giving many audiences and hearing many reports. His heart action, his pulse and his general physical condition remained highly satisfactory and he continued to sleep as well as he had for years. He was induced to use a gargle of milk and soda water.

A slight attack of indigestion two weeks ago served to complicate matters, but the patient's general condition was such that he was left alone at night, with a single body attendant sleeping in an adjoining room. The catarrh of the throat and lung refused to disappear and his physicians were somewhat alarmed. Later it was noticed that the area affected by the catarrh was widening, as had been the case with him in the spring of 1914. Then there set in a gradual but continual rise in temperature, with the heart action, respiration and pulse good, however, and the appetite normal.

Monday night the Emperor was much troubled by a dry, hacking cough and rested badly. Meanwhile a light attack of pneumonia had developed.

At 1 o'clock in the afternoon the Emperor's physical condition had become very bad.

Death came to him as sleepte a child, while the sovereign was reclining in an armchair in what he called his workroom. After 6 o'clock he began gradually to lose consciousness and went to the end without uttering another word, his hands folded as if he were in prayer.

TEUTONS CAPTURE ORSOVA AT IRON GATE OF DANUBE

Turnu-Severin on Rumanian Side of River Also Taken—Bucharest Reports German Effort to Cross Stream Near Rustchuck.

Russians Begin an Advance in Dobrudja and Reach Point Ten Miles From Constanza, Big Port.

Berlin Reports Heavy Bombardment on Ancre—Allies Gain More Ground in Monastir Region.

BERLIN, Nov. 24., by wireless to Sayville.—Orsova and Turnu Severin, both at the Iron Gate of the Danube, have been captured by Austro-German troops, the War Office announced today.

The resistance of the Rumanians in the extreme western section of Rumania has broken, the statement says. On the Wallachian Plains the Teutonic forces are approaching the Alt. The official report from the Rumanian front, revealing that Archduke Joseph, formerly in command on the Isonzo, has succeeded the new Austrian Emperor as commander in Transylvania, follows:

"Front of Archduke Joseph: On the Wallachian Plain the troops of Gen. von Falkenhayn are approaching the Alt. In the western corner of Rumania hostile resistance has been broken. Orsova and Turnu Severin have been captured.

"Front of Field Marshal von Mackensen: On the right wing in Dobrudja Russian forces were thrown back from advanced positions before our line by Bulgarian troops. At other points the opposing troops are in contact. Engagements occurred on the Danube."

A review of the advance into Rumania by the Overseas News Agency says:

"This means the conquest of 11,000 square kilometers of fertile wheat soil. The occupation of Craiova is also of high strategical importance. Two railroads from the Danube converge there, and thus the communications of all the Rumanian troops standing west of Craiova are cut, while reinforcements for the allied (Teutonic) armies, who now are advancing from all sides, can easily be transported. A network of roads radiates from Craiova, which is all the more important since strategically the most important railroad between Rothenthurm pass and the Danube, running north and south, is distant only 25 miles. Craiova is 62 miles east of Orsova, but only 28 miles north of the Danube, and therefore forms the bolt of the western part of Rumania. Further, it is an excellent base for new operations eastward."

Teutons Trying to Cross Danube Near Rustchuk, Bucharest Says.

BUCHAREST, Nov. 24.—An attempt to cross the Danube at a point 25 miles southwest of Giurgiu, which is opposite Rustchuk, Bulgaria, and on the railroad leading northward to Bucharest, has been made by the Teutonic forces, the War Office announces.

The attempt was made at Zimnitsa, which is about 70 miles southwest of Bucharest.

Russians Began an Advance in Dobrudja.

PETROGRAD, Nov. 24.—The Russians have begun an advance in Dobrudja. The War Office announces that Russian trcops have reached Lake Tashaul, 10 miles northwest of Constanza, and crossed the Kartal River.

RUSSIAN WARSHIP OF 22,000 TONS IS SUNK BY EXPLOSION

LONDON, Nov. 24.—The Russian naval staff, says a Reuter dispatch from Petrograd, has issued the following statement regarding the loss of the dreadnought Imperatritsa Maria:

"At 6 o'clock on Oct. 20, fire broke out in the forward magazine of the Imperatritsa Maria. An internal explosion followed immediately and the fire spread rapidly and reached the petrol tanks. The officers and crew strove with the utmost bravery to localize the effects of the explosion and flood the magazine. The commander in chief, Vice Admiral Koischak, went aboard the vessel and took personal command of the operations.

"Shortly after 7 o'clock, however, the vessel sank. The greater part of the crew were saved. An officer and two first-class substitute officers and 20 sailors are missing. Sixty-four of the crew have since died from the effects of their burns.

"The position of the ship, which lies in shallow water, gives hope that it may be refloated and completely repaired in a few months. The bridge is only one yard below the water level."

The Imperatritsa Maria was built in 1914 and was 22,000 tons. She normally carried a complement of 1000 men.

Berlin Reports Heavy Bombardment on the Ancre.

BERLIN, Nov. 24, by wireless to Sayville.—Heavy firing began north of the Ancre yesterday afternoon, the War Of-

fice announces and subsequently the British made several attacks but were unable to reach the German positions.

GREEKS REFUSE TO EVACUATE CITY

LONDON, Nov. 24.—The Greek royalist troops have refused to evacuate Katerina, as demanded by the entente authorities, and Gen. Sarrail, in command of the entente forces has warned the Government at Athens, that unless an order for immediate evacuation is given he will proceed to use force, says an Exchange Telegraph Co. dispatch from Athens today.

English Military Expert Discusses Campaign in Rumania.

LONDON, Nov. 24.—"It is for Hindenburg to decide whether the gains of the German army in Rumania pay for the losses sustained on the other fronts by the withdrawal of divisions to operate there," said Major-General F. B. Maurice, chief director of military operations of the War Office, in discussing with an Associated Press correspondent the latest military developments.

"It is impossible and foolish to prophesy the outcome of the German campaign in Rumania," continued Gen. Maurice, "but I can say the first efforts to cut through by the way of Predeal Pass have been a failure. Since that time the Germans have had to go a long way around, thereby giving the Rumanians time which they need.

"The Germans have a long line of communications to defend, while the rapid approach of midwinter operates in favor of the Rumanians. I will not undertake to say whether further successes by the Germans in that area might compensate them for other losses. Since their venture began, the French at Verdun have regained much lost ground and captured 6000 prisoners, while we gained a considerable victory on the Ancre, with 7000 prisoners, and the Italians took more ground on their front, as well as 5000 prisoners.

"I have just returned from a visit to the scene of our late success and can assure you we captured everything we set out to gain, despite the official German communiques asserting that we had much greater objectives in view."

POLICE INSTEAD OF LEWIS BROTHERS ON TRIAL 2 DAYS

Continued From Page One.

Roy's stepfather, John Bubb, testified that detectives knocked two of his teeth out because he would not answer their questions. The police showed the Bertillon record made at the time of his arrest, which noted the absence of those teeth.

Roy declared to the Judge that he was kept without food from the time of his arrest on the night of Friday, April 7, until after he had finished and signed his confession, the following Tuesday afternoon. Several witnesses from the Police Department swore that food was offered to him at the Newstead Avenue Station, where he was first taken, and that he refused to eat; and that from the time he was placed in the holdover at headquarters he had meals at the regular times, and of better quality than most of the other prisoners, as he was permitted to buy meals with the money he had when arrested, and to make practically his own selections of food. A policeman who watched his cell said ham and eggs and steak were served to him on the first day he was there. Turnkeys said the same.

Allender Tells of Methods.

After Detective Chief Allender had denied Roy's story of starvation, intimidation and abuse, leading to the confession, the Judge asked him, "What is your method of obtaining a confession?"

"There is no particular method," the Chief replied. "Very often we don't get a confession at all. I wasn't expecting to get a confession from Roy Lewis, at the time when the detectives notified me that he was ready to come in and talk."

"But why," the Judge insisted, "should he suddenly make up his mind to confess then, after previous refusals?"

"Perhaps the fact that several witnesses had identified him, as being at the scene of the killing of McKenna, had something to do with it," was the answer.

Further testimony about Roy's scar was given by a policeman who shaved him, and who said Roy told him to look out for the scar, which he said he got in an automobile accident four years before.

Police Matrons Testify.

Three police matrons testified that the mother and sisters of the Lewises were well treated while they were prisoners, and that no one told them, as they testified yesterday, that Roy was going to be taken away and lynched if they did not answer the questions asked of them.

Ora Lewis testified only long enough to deny that any agreement existed between himself, Roy and their brother Frank, now a fugitive, as to what should be done to a policeman who might arrest any of them. He also denied that he made a confession in Kansas City, before the St. Louis police took charge of him.

Sister of Mrs. McDaniel Who Testified at Murder Trial

MISS ALLENE MOSS.

Photograph by Bahlman Studio.

SUIT OVER "BLINDING BOARD" BEFORE TERMINAL BARBER SHOP

Hotel Company Wants Obstruction Removed at Union Station, and Asks for $15,000 Damages.

A suit to compel the Terminal Railroad Association to remove a "blinding board" seven feet high from in front of the window of the barber shop at Union Station conducted by the Terminal Hotel, and for $15,000 damages was filed today by the Terminal Hotel and Arcade Co. It is alleged that the board, which was put up recently, is intended to prevent the traveling public seeing the plaintiff's barber shop, which faces on the midway, and thus divert business to a barber shop owned by the defendant company adjoining the main waiting room of the station. According to the petition the act was "unlawful and malicious and sprung from an evil motive."

The Terminal Hotel Co. leases the hotel property at the west side of Union Station from the defendant.

Grange Opposes Food Embargo.

WASHINGTON, Nov. 24.—Resolutions condemning agitation for an embargo on food exports as unfair to the American farmer were adopted here today by the National Grange. Discussion of a divided committee report on the Adamson act ended in tabling a resolution denouncing the law. The grange asked for legislation to do away with election gambling and declared distribution of free seed by Congressmen was a waste of public money.

Good loans on real estate can be arranged through the Post-Dispatch Real Estate Loan Wants.

String of Sausages Stolen.

Two men stole a string of sausage from the meat cart of Jacob Schober, 3911 North Twentieth street, at Elliot and St. Louis avenues yesterday and ran away. They were chased by a crowd of men and women, and to avoid being captured dropped the sausage in the alley behind 2611 Madison street.

VILLA REPULSED AGAIN IN ATTACK ON CHIHUAHUA

Returns to Assault After Defeat Yesterday, but Is Driven From Position Outside City.

EL PASO, Tex., Nov. 24.—Villa was repulsed again today and his forces were driven from their positions outside Chihuahua City, it was announced at military headquarters in Juarez at 12:30 today. The fighting has been for the possession of the first and second line of Government trenches, it was announced by Carranza officers, and resulted in a victory for the de facto forces, it was stated officially.

Gen. Trevino, the Carranza commander at Chihuahua, is reported to have been wounded yesterday in the scalp on the right side of the head when personally directing his forces, but a bandage was applied at the military hospital and he returned to the front.

Villa withdrew his men shortly after 6 o'clock yesterday afternoon after seven hours' fighting, in which he vainly attempted to take Santa Rosa Hill, the gateway to the capital. This eminence is 400 feet high, is situated between two mountains and dominates the city and surrounding terrain.

It is fortified by seven large-caliber cannon and many machine guns and protected around the base by barbed wire entanglements and flanking trenches. In order to attack it, Americans here say, it would be necessary for the bandits to cross an open plain.

Villa's men are said to have appeared to the south, along the Mexican Central main line, about 11 o'clock yesterday morning, and the fight opened a few moments later with a salvo of cannon from Santa Rosa Hill. The first and second line trenches took up the fighting, and by noon the engagement was general. The Villa men were driven back repeatedly, it is reported, and in one instance Carranza cavalry made a sortie and captured many prisoners.

The persistence of Villa's attack is attributed to the report, which Gen. Trevino had made no effort to check, that the Carranza men were short of ammunition. The supply, however, is said to be ample for several days, although efforts have been made to supplement it, either by importation from this point or by taking a portion of that retained for the Juarez garrison. The ammunition for the cannon is said to be ample, but cartridges are needed for the machine guns and rifles.

The Chihuahua garrison was advised yesterday that Gen. Murguia was on the way with reinforcements and was at Mapula, only 12 miles away. Later it was learned that he was advancing from Santa Rosalia, working his way slowly toward Chihuahua City, rebuilding the railroad as he came. The first message, it is believed, was sent by Villa himself, intended to deceive Gen. Trevino.

Villa attacked Chihuahua early in November, 1913, and, on being repulsed, encircled the city and attacked and took Juarez on Nov. 15.

Gen. Trevino is said to be in communication with Gen. Murguia by wireless to Mexico City, the messages being relayed back by telegraph to Gen. Murguia, south of Chihuahua City, as it is believed in Juarez that Villa has cut the telegraph line south of the state capital.

A number of foreigners who arrived in a passenger train from Chihuahua City early today, said the American families remaining in Chihuahua City had entrained to come to the border, when they reached a decision among themselves to remain and left the train, returning to their homes. A refugee who arrived on the train said the Americans were warned by an American friend that perils on the trip to Juarez were great and, if bandits attacked the train, no American would be spared.

Villa Command Said to Have Left 400 Killed.

CHIHUAHUA CITY, Mex., Nov. 22, via El Paso Junction (delayed by military censor).—One General, two Colonels and 100 men of the Carranza forces were killed during the fighting today between Carranza troops and Villa bandits. Four hundred men of the Villa command are known to have been killed and left on the battlefield.

Gen. Jacinto Trevino, in command of the Carranza forces, suffered a scalp wound. He refused to retire to the field hospital, however, and continued directing the movements of his command.

After machine guns, which were placed about 2 o'clock this afternoon, had poured an enfilading fire into the Villa ranks, Gen. Carlos Ozuna, Trevino's chief of cavalry, delivered an attack on the Villa center and drove the bandit forces back in disorder. The battle ended at 7:30 p. m. with Gen. Ozuna pursuing the Villa command.

McDANIEL DEFENSE DECIDES TO CALL ITS WITNESSES

Had Considered Allowing Case to Go to Jury on State's Evidence.

SUBPENAS ASKED FOR

Announced That Accused Prosecutor Will Go on Stand in His Own Behalf.

ST. JOSEPH, Mo., Nov. 24.—Attorneys defending Prosecutor Oscar D. McDaniel today asked for subpenaes, to be used in summoning witnesses to be called in the Criminal Court in behalf of the prosecutor, who is on trial on the charge of having murdered his wife. The action overturned the declaration made last night that it was probable no defense would be entered when court reconvenes this afternoon, following yesterday's adjournment, when the prosecution announced it had closed its case. Whether or not thea ccused man would take the stand in his own behalf was still a matter of doubt this morning.

The announcement of the closing of the State's case was made by Attorney-General Barker after Miss Allene Moss, sister of the slain woman, had testified. She was the thirty-first of the 125 witnesses subpenaed by the State. Many of these who have not testified probably will be called on rebuttal, it was said. In the list are Mrs. Dagmar Krucker, divorced wife of a St. Joseph business man; L. W. Elliot, a detective, who has been in the employ of the State, and Mrs. Sarah Moss, mother of Mrs. McDaniel.

Testimony of Miss Moss.

Miss Moss, who gave testimony at the Coroner's inquest that favored McDaniel, testified yesterday that on an occasion shortly before the murder the Prosecutor had desired his wife to accompany him to the home of Mrs. Dagmar Krucker. Mrs. McDaniel said she did not desire to go, the witness testified, because she had some sewing to do, but McDaniel declared "this is the time I am going to assert my authority as a husband," and the visit was made.

Miss Moss, under cross-examination, said she had proposed after the murder that she and her mother, father and brother live at the McDaniel home this winter because her mother desired to aid in rearing the motherless McDaniel children. The offer was not accepted by the Prosecuting Attorney, she said.

She related that her sister seemed to say "no, no, no," just before her death at a hospital.

D. O. Kelly, a sanitary inspector, preceded Miss Moss as a witness. Kelly testified that he met Mrs. McDaniel near her home about 6 o'clock the night she was murdered. In concluding the conversation between them, the witness said Mrs. McDaniel sighed and said, "If you only knew," making an upward gesture with her hands.

Detective a Witness.

R. A. Hartley, head of a local detective agency, testified that Mrs. McDaniel visited his office early in May of last year and inquired whether she could employ a detective to "watch" her husband, and told of bloodhounds having followed a trail from the McDaniel home and back to it the morning following the murder. Mrs. McDaniel did not employ a detective from his office, he testified on cross-examination.

Ross Cox, Circuit Court Clerk, told of a visit to his office by Mrs. McDaniel in connection with a political fight in which her husband was engaged. He quoted her as saying that she "hoped a separation would not result." He then testified that McDaniel and his wife were the only couple in his set which did not have "little fusses" and that Mrs. McDaniel frequently had said she was "the happiest woman in the world."

To Cure A Cold in One Day.
Take LAXATIVE BROMO QUININE. E. W. GROVE'S signature on box. 25c.

GREW SEES THE CHANCELLOR ABOUT BELGIAN LABOR

Suggests Amelioration of Compulsory Employment as Concession to Neutral Opinion.

COMPLAINT TO THE POPE

Belgian Foreign Minister Acts to Get Situation Before King Alfonso Also.

BERLIN, via London, Nov. 24.—Secretary Joseph C. Grew of the United States embassy held an hour's interview yesterday afternoon with Chancellor von Bethmann-Hollweg regarding the Belgian labor problem.

He laid before the Chancellor, informally and unofficially, suggestions for a certain amelioration of the compulsory employment of Belgian workmen as concessions to Belgian national feelings and neutral public opinion.

The Spanish Ambassador, as the official representative of Belgian interests, also conferred with the Chancellor on the same subject.

Belgium Informs Pope and King Alfonso of Situation.

HAVRE, Nov. 24.—A telegram sent by the Belgian Minister of Foreign Affairs to the Belgian Ministers at Rome and Madrid, to be communicated to Pope Benedict and King Alfonso, says, in part:

"The situation in Belgium is becoming day by day more frightful. The raids on valid Belgians now extend throughout the whole country. If they are not sent to work in Germany in munition factories, they are sent to the occupied parts of France to work on systems of trenches and the strategic railroads of Lille, Aulney and Givet. The Germans boast of having already deported 350,000 men.

"Requisitions of materials continue, with the object of hindering, after peace, a resumption of work to suppress corruption and ruin in the country. Machines which could be used have been carried off or sold as old iron.

"The Governor-General pretends, in declarations made to a reporter of the New York Times, that deportations in mass pass without incident and even the Belgians go joyfully. In reality, they secure at the same time moral torture and the physical pains of slavery.

"Belgium is delivered over to the violence of the military authorities, while the civil authorities approve and stand aside.

"Insist strongly that the Government to which you are accredited invite the German Government to reflect on the consequences of the treason to humanity committed in its name. Germany, before she is forced to abandon our country, wants to leave it in the condition of a corpse, but, while thus engaged in torturing it, she is putting herself under the ban of nations and, instead of imposing peace on her adversaries by terror, she is only raising the civilized world against her."

"BEYENS."

Chicagoan Going to Europe to Bring Belgians Here.

THE HAGUE, Nov. 24.—Father John B. Deville of Chicago has started for Belgium on his fourth trip to bring out old men, women and children to rejoin their relatives in America. Three hundred of these refugees are ready to leave in East and West Flanders. No one has been permitted to leave the districts by the German authorities for more than 12 months.

EMPEROR CHARLES REPLIES TO KAISER'S MESSAGE OF SYMPATHY

Successor of Franz Joseph Refers to Rock-Firm Alliance of Austrian and German Monarchies.

LONDON, Nov. 24.—The German Emperor has sent a message of sympathy to Emperor Charles of Austria on the death of Emperor Francis Joseph, whose Government, says Emperor William, "will live in the history of the monarchy as a period of blessing."

The message is further quoted in a Reuter dispatch from Berlin, as follows:

"We, of the younger generation, were accustomed to see in his venerable figure examples of the finest virtues or rulers and truly Kingly devotion to duty. The German Empire loses in him a loyal ally. I personally lose a paternal and highly honored friend.

"God's inscrutable will has called him away in the middle of the greatest world war and has not permitted him to see the result of the struggle and the return of peace. May God give him eternal rest and to you strength to bear the burden which falls upon you at this grave time."

Emperor Charles replied:

"I thank you for the sympathy which you, dear friend, have shown, and for the genuine friendship which you manifested toward the dead Emperor, who held you in such high esteem. As your and his loyal alliance stood firm as a rock in this world war, so shall it remain for us."

The Post-Dispatch is the only evening newspaper in St. Louis that receives or publishes news gathered by the Associated Press.

MEXICANS WANT CARRANZA TO PASS ON BORDER PLAN

First Chief's Members on Joint Commission Prepare to Place It Before Him.

ATLANTIC CITY, N. J., Nov. 24.—When the Mexican-American Joint Commission met today, it appeared almost certain that the request of Carranza representatives for a recess of two weeks would be granted.

They insisted they must be given an opportunity to refer to their Government a full account of the proposals for border control made by the American Commission after Secretary of Interior Lane, chairman of the commission, had obtained from President Wilson his approval of the plan.

They were unwilling to sign the agreement as it stood, however, even after certain modifications had been made, unless sanctioned by Carranza, to whom it was planned that Alberto J. Pani, one of the commissioners, should render a report in person.

Pani has made all preparations for departing today for Queretaro, where the First Chief is attending the congress assembled for the purpose of drafting a new Constitution. It is understood that Luis Cabrera, chairman of the commission, will remain in the United States until the joint commission reconvenes.

The American commissioners appeared to regard the determination of the Mexicans to place the question in the hands of Carranza, not as indicative of failure to effect an agreement, but merely as a delay.

It is understood that the Mexican commissioners have been practically convinced the agreement should be signed, but that they do not care to assume the responsibility.

RADICAL DRESS STYLE CHANGES PROMISED FOR NEXT SPRING

Skirts to Be on Straight Lines, and Come to Shoe Tops—Prices Will Be Higher.

CHICAGO, Nov. 24.—Radical changes in women's garments, effective in the spring, are promised in an announcement today by Alexander Weiss, president of the designers' association. The skirts of suits and dresses, he declares, will reach the shoe tops, and garments with straight lines will supplant the flaring skirt.

The spring models, the announcement says, will cost from 15 to 20 per cent more than those of last year. Scarcity of dyestuffs, the high price of yarn and the fact that straight-line models will necessitate the use of as much cloth as the flaring styles, are given as reasons.

Lloyds Reports Sinking of British Steamer Brierton.

LONDON, Nov. 24.—Lloyds announces that the British steamer Brierton, 2255 tons, is reported to have been sunk.

A Reuter dispatch from Gothenburg, Sweden, reports the arrival there of the trawler Delphen, with the crew of the Swedish steamer Arthur, sunk by a German submarine.

PURELY A VEGETABLE PRODUCT

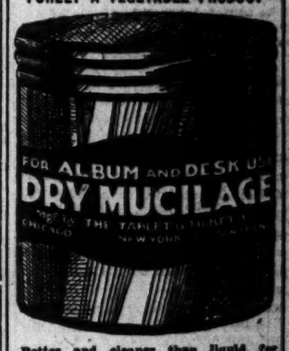

Better and cleaner than liquid for Desks, Albums, Scrap Books, etc. Several St. Louis dealers have it for sale.

ADDING 'EM ALL TOGETHER MAKES
Mighty Interestin' Readin'

Yesterday, Thursday, the Post-Dispatch **alone** came within only 28 cols. of carrying as much store news of our Home Merchants as did **all 4** of the other St. Louis papers **added together.**

THE COUNT by columns:

POST-DISPATCH alone	Globe-Democrat, Republic, Times and Star combined
117 Cols.	**145 Cols.**

Thanksgiving and Christmas coming so close together this year is inducing both buyers and sellers to transact their Holiday business without waiting till the last minute. Of course, the Post-Dispatch, as usual, is the happy and profitable medium for both.

CIRCULATION
Average first ten months, 1916:
Sunday only *358,188*
Daily *206,114*

"FIRST IN EVERYTHING"

Wet Feet! Colds!

As soon as the first symptoms of a cold are noticed, check it at once.

Dr. Bell's Pine Tar Honey contains the ingredients to free the throat from congestion, soothe the irritation which accompanies the cold and quickly relieve you.

Pleasant to take. Children like it. 25c. bottle at your druggist.

25¢ Dr. Bell's Pine Tar Honey 25¢
for Coughs & Colds

Are You Worn Out?
Are you exhausted at night—nerves unsettled—too tired to rest?

SCOTT'S EMULSION

is the food-tonic that corrects these troubles. Its pure cod liver oil is a cell-building food to purify and enrich the blood and nourish the nerve-centers. Your strength will respond to Scott's Emulsion—but see that you get SCOTT'S.

Scott & Bowne, Bloomfield, N. J. 36-23

ECZEMA

acutely distressing and persistently stubborn, is treated most effectively with

POSLAM

which shows its healing power from first application when itching is stopped and burning skin is soothed. The trouble, soon under control, should show rapid improvement daily.

If ordinary toilet soaps irritate, try Poslam Soap, medicated with Poslam.

For FREE SAMPLE, write to Emmanuel Laboratories, 32 West 20th St., New York City. Sold by all druggists.

Smith Form-a-Truck

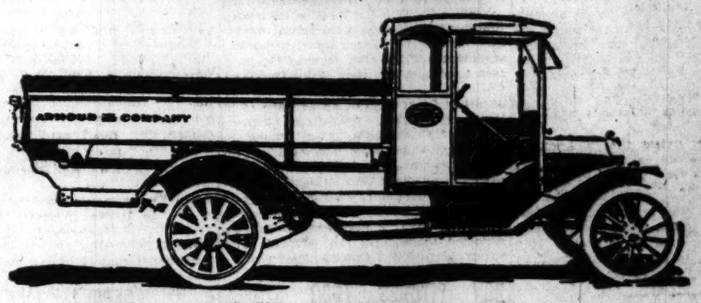

The Hauling Boss
9000 Now in Use
by

Standard Oil Company
Armour & Company
Morris & Company
Indian Refining Company
Fleishmann Yeast Company
Cudahy Packing Company
U. S. Mail Contractors
Schlitz Brewing Company
Butler Paper Company
Montgomery Ward & Co.

and thousands of smaller users everywhere

Smith Form-a-Truck has become the leader in motor truck sales and service in the short space of fifteen months.

9,000 have been delivered and are now in daily service, some as parts of fleet equipment for many of the biggest concerns in the country; thousands of others as single units for small companies who find in Smith Form-a-Truck the real solution of economical, efficient hauling.

Smith Form-a-Truck has established a ton-mile hauling cost fully 50% lower than that obtained from any other form of hauling service.

The Smith Form-a-Truck attachment combines with any Ford power plant to make a one-ton truck.

Big, new developments adapt it equally well to Dodge, Maxwell, Buick, Overland and Chevrolet cars.

Attachments to combine with a still greater number of power plants will follow as fast as manufacturing facilities provide.

In daily service in every line of work Smith Form-a-Truck is demonstrating that it will do the work of two or three horse drawn wagons in one-fourth the time and at less than half the cost.

And yet the Smith Form-a-Truck costs no more than a good pair of horses.

Tremendous business developments have established the Smith Form-a-Truck Co. as one of the biggest and best manufacturers in the motor truck field.

Work is already under way doubling the present capacity of the factory.

Plans are fully completed for the production of 30,000 Smith Form-a-Truck attachments next year.

Material is contracted—manufacturing arrangements have been made.

In fifteen months Smith Form-a-Truck has grown from a manufacturing idea to the leading producer of delivery equipment of the world.

And yet the future growth of the Smith Form-a-Truck has but started. Demand is growing in leaps and bounds as users everywhere have had their hauling costs cut below all previous records.

Big companies placing trial orders for a few Smith Form-a-Truck attachments have increased their demand until many are using hundreds.

Users of single Smith Form-a-Truck attachments have found their business radius so enlarged by this new form of hauling that they have been compelled to double and treble their original order to take care of increased business.

In every line of service, under every condition of use, Smith Form-a-Truck furnishes the lowest operating cost ever developed in transportation.

Smith Form-a-Truck Co.
1470 Michigan Boulevard, Chicago, U. S. A.
SMITH FORM-A-TRUCK SALES CO.
4527 Delmar Avenue, St. Louis, Mo. Phone—Forest 7900

INQUIRY BEGUN INTO AMOUNT OF UNITED RAILWAYS 'WATER'

Step Taken by Public Utilities Committee of Board of Aldermen.

CHAIRMAN TELLS PLANS

Thinks First Step in Milltax Settlement Should Be Readjustment of Traction Finances.

The Public Utilities Committee of the Board of Aldermen, which will hold public hearings on the United Railways' mill-tax "compromise" proposition, today began an investigation to determine how much "water" there is in the United Railways' capitalization, and how it can be squeezed out without loss to the city.

Announcement of this step was made by Alderman E. B. Gregory, chairman of the committee, who is a tea merchant, in an interview given to a Post-Dispatch reporter. Chairman Gregory insists the United Railways has "millions of watered stock," but he does not attempt at this time to state how many millions. Comptroller Player, however, fixes the "water" at $60,000,000, his conclusion being based on the report of the City Public Service Commission, made four years ago after an extended inquiry into United Railways finances.

Two Remedies Pointed Out.

In the view of Alderman Gregory there are two remedies for the United Railways situation, which he pointed out thus:

The first is one which the company itself can apply, by putting its capitalization on a conservative basis, thus squeezing the water out of its stock. This remedy would cost the United Railways stockholders something, but would not cost the city anything.

The second is for the city to forgive the United Railways all its obligations to the city, thus capitalizing the millions of "water" in the present stocks.

"But the United Railways cannot expect to charge its sins to the city," Alderman Gregory declared. "If the company has made bad bargains in the past that is its misfortune.

"Their own admission is that they are not paying dividends on their stock, so that this stock has little value. The present quotation on their 4 per cent bonds is 61. I don't see how the remission of the mill tax would help them much. When the time comes to redeem those bonds, somebody will lose the difference between their market value and par, unless the company is able to pay the full value of them.

"The mill tax isn't enough to do that and meet all the other obligations and expenses the company claims to have.

"I have sympathy for those who in good faith invested in United Railways securities, but then people buy gold bricks every day, and they don't come to the city to get their money back.

Didn't Receive Promised Facts.

"It was understood that President McCulloch of the United Railways was to present to my committee, yesterday, facts which would tend to verify his statements and the figures which he submitted to the city Wednesday, and which were printed yesterday in advertisements in all the city's newspapers. McCulloch did not appear before the committee.

"That is my idea of the starting point for our committee. We have to be sure that the arguments presented by the United Railways have the right basis. We can't rush this thing. Our committee should do justice to the city first, and show generosity to the company next.

"Our hearings will be open to all who are interested and we should be glad to have anybody who can enlighten us come before us with facts. If it takes until after January to get the information we want, the hearings will continue that long."

The total capitalization claimed by the United Railways is $104,180,300, consisting of $24,913,800 common stock, $19,966,500 preferred stock, and a funded debt of $59,280,000. Yesterday United Railways common was offered at $5 a share, with $4 bid, and no sales. The preferred was offered at $19, and there were a few small sales. The bonds closed at 61¾. Since October, 1910, the 5 per cent cumulative dividend on the company's preferred stock has not been paid, although it was paid regularly for 10 years prior to 1910.

Alderman Barney L. Schwartz, a lawer, who is a member of the Public Utilities Committee and secretary of the General Conference Committee, in a statement today to a reporter also declared the first step toward an adjustment of the city's differences with the United Railways should be a voluntary readjustment of the company's financial status.

"This can only be brought about," Alderman Schwartz asserted, "by the company's stockholders and bondholders. However it is done, it should be preliminary to the city's acceptance of any compromise. It is generally admitted that the United Railways is overcapitalized—I don't know how much. The officers and directors are the best judges of that."

As a purely tentative counter proposal from the city Alderman Schwartz suggested a contract, or "model franchise," under which, if the rate of the mill tax is reduced and the United Railways franchises are validated until 1948, the city should have some regulative control over the financial and operating affairs of the company.

"That is to say," Alderman Schwartz explained, "that if, by the city reducing the rate of the mill tax the company saves money, that sum, whatever it is, should be used in increasing the mileage of tracks and improving service.

"In addition to this, the earnings of the company should be regulated so that they would not exceed 4 per cent net, or 5 per cent when economy of management ran the amount to the higher figure. In that case any surplus over 5 per cent should be expended for better service.

"To insure the company's observance of this agreement, or contract, the city should have representation on the company's board of directors, and some supervision over the company's operating department. The Comptroller and the President of the Board of Public Service; that is, the financial and technical authorities of the city, would best represent the public in this way."

Alderman Gregory explained that he did not expect the city's representative to have a vote in the board, but merely the right to attend board meetings and make suggestions in the city's interests. The technical representative of the city, similarly, would merely give suggestions as to proposals for new mileage, cost of supplies, etc. He added that his plan was merely a broad outline of one which he thinks might be worked out.

After the Public Utilities Committee completes its public hearings, it will make a report to the General Conference Committee. The city is represented on the Geenral Conference Committee by the Mayor, Comptroller, President of the Board of Aldermen and the Aldermanic Public Utilities Committee. The United Railways' conferees, besides President McCulloch, are directors Murray Carleton and A. L. Shapleigh.

Woman Who Asks Governor-Elect to Institute Penitentiary Reforms

She Says Missouri Prison Is One of the Most Poorly Managed in the United States.

MRS. HENRY N. ESS.

GARDNER PLURALITY 2,263, STATE CANVASS COMPLETED

JEFFERSON CITY, Nov. 24.—The totals on the vote for Governor completed in the canvass by Secretary of State Roach give Frederick D. Gardner a plurality of 2263 over Henry Lamm. The totals are: Gardner, 382,355; Lamm, 380,092. Included in these are the Jackson County and the City of St. Louis totals as taken from the returns sent in by election officials and the complete count by precincts will not materially change the figures.

Other unofficial totals announced are: For Secretary of State, Sullivan, 389,219; Askin, 375,564. For Senator, Reed, 396,166; Dickey, 371,710. For Auditor, Hackmann, 387,294; Gordon, 378,214.

Limoilou Church, Quebec, Burns.

QUEBEC, Nov. 24.—Fire today destroyed the Limoilou Roman Catholic Church here, with a property loss estimated at $180,000. Fifteen years ago the edifice of this parish, which is under the guidance of the Capucine Fathers, was burned.

Don't wait for time to heal your skin—

"Oh it will get well anyhow!" you say? Perhaps it will, and perhaps it won't. Maybe it will get *worse* instead. And think of the discomfort and embarrassment it causes you even now.

Isn't it better to get rid of the trouble by using Resinol Ointment and Resinol Soap? Doctors have prescribed the Resinol treatment for over 20 years, so you need not hesitate to use it. *Resinol usually stops itching instantly.*

All druggists sell Resinol Ointment and Resinol Soap. For a free sample of each, write to Dept. 43-R, Resinol, Baltimore, Md. *You'd better say—*

Resinol for that skin trouble

YOUNG PRIESTS TAKE PLEDGE NOT TO DRINK FOR FIVE YEARS

New Requirement for Ordination Announced by Archbishop Mundelein of Chicago.

CHICAGO, Nov. 24.—Every priest ordained in the Chicago archdiocese of the Roman Catholic Church henceforth will pledge himself to total abstinence from drink for five years, Archbishop Mundelein stated today. The Archbishop said he already had put the rule into force.

"If the young priests keep the total abstinence pledge for five years," he said, "they are likely to continue the practice of abstinence for the rest of their lives."

DAIRY EXPORTS INCREASING

Wheat Shipments Decline—More Bacon Sent to Europe.

WASHINGTON, Nov. 24.—Breadstuffs shipments to Europe continue to decline, a Department of Commerce statement today discloses, although meat and dairy products are leaving the United States in increasingly large quantities. Sales of American livestock abroad have grown negligible during the last year.

Corn exports in the year ending with Nov. 1 were valued at $38,000,000, a $5,000,000 increase over the previous year, but wheat sales decreased from $250,000,000 to $172,000,000. Although sales of fresh meats declined during the year, shipments of bacon and other cured meats more than made up for the loss.

STATES TO MAKE UP DEFICIT

New Plan by Democrats to Obtain $300,000.

NEW YORK, Nov. 24.—Apportionment of the $300,000 Democratic campaign deficit among the states has been decided upon by Vance C. McCormick, chairman of the Democratic National Committee, in order to speed up the work of paying it off, he announced here today.

"Popular subscriptions are all right and the Democrats expect to receive the needed amount by this method, but it is slow and it takes a good many subscriptions to make up the money we need," Mr. McCormick said. "I have therefore decided to have each state committee handle the amount apportioned to their state."

GUYNEMER DROPS TWENTY-THIRD

Champion French Aviator Brings German Down on Somme.

PARIS, Nov. 24.—French aviators took part in 40 aerial engagements on the Somme front yesterday during which five hostile machines were brought down. Sub-Lieutenant George Guynemer, accounted for his twenty-third German machine, the official announcement of today says.

FRANCE NEEDS EXEMPTED MEN

Bill to Re-examine Those Wounded and Mustered Out.

PARIS, Nov. 24.—The Minister of War has introduced a bill by which all civilians exempted from military service or mustered out as physically unfit, prior to April 1, 1916, must submit to a further medical examination. He believes that an appreciable number will be found to be capable of enrollment for noncombatant services at least.

Money Contraband in England.

LONDON, Nov. 24.—A royal proclamation declares that henceforth gold, silver and paper money, securities, checks, drafts, letters of credit and any negotiable instruments or documents relating to the transfer of money, credit or securities will be treated as contraband.

GARDNER HEARS WOMEN ON PRISON REFORM

Delegation Calls on Governor-Elect to Advocate Changes in Penitentiary Management.

A delegation of women, headed by Mrs. Henry N. Ess of Kansas City, president of the Prison Reform League, visited Gov-elect Gardner today at his office at the St. Louis Coffin Co., 1821 Chouteau avenue, to urge upon him the prison reform platform of the league. The four principal propositions of the platform are:

1. Creation of a nonpartisan board to administer the affairs of the penitentiary and exercise the power of parole.

2. Establishment and enforcement of civil service in the prison management, making the test for officers and employes one of expert knowledge of prison work, without regard to residence or political affiliation.

3. No renewal of the contract labor system, the contract system to be succeeded by the manufacture of articles for State use, by farming and by road building wherever practicable.

4. Establishment of a separate reformatory for first offenders.

Conference Next Tuesday.

Mrs. Ess has been named by Gardner as a member of a Prison Conference Commission which he has asked to meet him at the Planters Hotel at 9:30 a. m. next Tuesday to discuss the problems of the State Penitentiary. The organization which she heads, formerly known as the Missouri Woman's Prison Reform League, last summer asked Gov. Major to cause an investigation of the penitentiary by the State Board of Charities and Corrections, but the request was refused.

Discussing the work of the Prison Reform League with a Post-Dispatch reporter, Mrs. Ess said that neither she nor other members posed as experts on prison management, but that as social workers they were convinced the Missouri Penitentiary was one of the most poorly managed in the United States.

She said they desired only those measures of advanced prison management which have been approved by experts in criminology and penology. One of the most important of these, she said, is that of employing a warden who is thoroughly familiar with the advanced ideas in prison management. The office should not be regarded as a "plum" with which to reward politicians, she said.

Those in Party.

She said she understood there are about 1000 young men in the penitentiary who are first offenders. She thought they ought to be kept in a separate institution and given indeterminate sentences.

Other Kansas City women in Mrs. Ess' party were Mmes. C. Charles Clark, Mazie Jones Ragan, W. L. Plattenburg, Hal Whitehead, Mary E. Doane, Julius Rosenberger and Edwin A. Knapp. The following St. Louis women accompanied them: Mrs. Philip N. Moore, Mrs. W. R. Chivvis, Mrs. Elsie Wolff, Charlotte Rumbold and Mary Semple Scott.

Brom-Aspirin Tablets
Are best for colds and grippe. 25c

THIRD WAGE RAISE IN YEAR

Cotton Factory, Employing 18,000, Announces New Increase.

MANCHESTER, N. H., Nov. 24.—The Amoskeag Manufacturing Co., whose cotton manufacturing plant, employing 18,000 persons, is said to be the largest in the world, has announced a raise in wages "substantially the same in amount as given in other textile cities in New England, to take effect on Dec. 4."

This is the third increase granted by the company in the calendar year.

BRISTOL, R. I., Nov. 24.—A 10 per cent wage increase for more than 3000 employes of its local plants is announced by the National India Rubber Co.

NOT A PARTICLE OF DANDRUFF NOR ANY FALLING HAIR

Save your hair! Double its beauty in just a few moments.

25-cent "Danderine" makes hair thick, glossy, wavy and beautiful.

Within 10 minutes after an application of Danderine you cannot find a single trace of dandruff or falling hair and your scalp will not itch, but what will please you most will be after a few weeks' use, when you see new hair, fine and downy at first—yes—but really new hair—growing all over the scalp.

Danderine is to the hair what fresh showers of rain and sunshine are to vegetation. It goes right to the roots, invigorates and strengthens them. Its exhilarating, stimulating and life-producing properties cause the hair to grow long, strong and beautiful.

A little Danderine immediately doubles the beauty of your hair. No difference how dull, faded, brittle and scraggy, just moisten a cloth with Danderine and carefully draw it through your hair, taking one small strand at a time. The effect is amazing—your hair will be light, fluffy and wavy, and have an appearance of abundance; an incomparable luster, softness and luxuriance.

Get a 25-cent bottle of Knowlton's Danderine from any drug store or toilet counter, and prove that your hair is as pretty and soft as any—that it has been neglected or injured by careless treatment—that's all—you surely can have beautiful hair and lots of it if you will just try a little Danderine.—ADV.

TREPOFF APPOINTED PREMIER OF RUSSIA

Apparent Victory for Liberal Elements Over the Bureaucratic Regime.

LONDON, Nov. 24.—Alexander Trepoff, Russian Minister of Railways, has been appointed Premier, according to a Reuter dispatch from Petrograd. The retiring Premier, Sturmer, by an imperial ukase, has been appointed Grand Chamberlain of the Imperial Court, retaining his functions as a member of the Council of the Empire.

Petrograd newspapers say the appointment of Trepoff as Premier implies the necessity that the Government make a communication to Parliament explaining the impending problems connected with the work of the Government. The Duma has been adjourned by imperial ukase to Dec. 2.

The retirement of Premier Sturmer and the appointment of Trepoff as his successor probably are outgrowths of what has been referred to in a few carefully censored Petrograd dispatches recently as a serious political crisis. The change apparently implies a victory for the liberal elements of Russia over the bureaucratic regime, for Sturmer always has been prominent in the affairs of the Russian bureaucracy, while Trepoff in the past has engaged in a variety of reform work.

Although Russia has been a constitutional monarchy since 1905, when the first step toward a representative government was made, the legislative, executive and judicial power have continued to be united to a great extent in the Emperor, who still bears the title of autocrat.

There is a distinct cleavage, moreover, between the Duma and the Government, whose members are appointed by the Emperor and are not responsible to the Duma.

It was this condition which was largely responsible for the serious political crisis that came to a head with the recent assembling of the Duma. At that time the Government was made the object of a bitter attack by various influential parties, representing the voice of public opinion, which could not be ignored, and the displacement of Sturmer probably means that, for the first time in Russian history, the representatives of the people have succeeded in molding the government in accordance with their wishes.

In 1905, when the Constitution was granted and Count Witte was in power, Trepoff participated in reform work and in 1914 he was appointed to the Imperial Council.

SIR HIRAM MAXIM, NOTED INVENTOR, DIES

American, Who Became Naturalized Englishman, Made First Smokeless Powder.

LONDON, Nov. 24.—Sir Hiram Maxim, inventor of the automatic system of firearms, died at his home here early this morning.

His son, Hiram Percy Maxim, is a noted American inventor, one of his best-known productions being the Maxim silencer, a device which greatly reduces the report made by rifles.

Sir Hiram Maxim was born in Sangerville, Me., Feb. 5, 1840. He was a descendant of English Puritans, who were among the early settlers of Plymouth County, Mass. After a meager schooling, he went to work in a machine shop and later was employed in the machine works of his uncle, Levy Stevens, at Fitchburg, Mass.

At 28 he was a draftsman in a large steamship building concern in New York City, where he invented a new locomotive headlight which went into general use. He also did much to perfect automatic gas machines for lighting private houses.

In 1877 he took up electricity and was among the first to make dynamo electric machines and electric lamps in the United States. He took out a great many patents on electrical machinery, and in 1881 was made a chevalier of the Legion of Honor by President Grevy of France.

The Maxim automatic gun was invented in 1884 in London and was immediately adopted by the British Government, which used it in the war with Matabele. The gun fired 600 rounds a minute and caused such slaughter that Parliament seriously discussed the question as to whether its use was justified. Some years later, Sir Hiram, created a baronet by Queen Victoria, after having become naturalized as an Englishman, invented the first smokeless powder.

In 1894 Sir Hiram Maxim invented a heavier-than-air flying machine, which raised itself from the ground carrying a driver and passenger. This was nine years before the first practicable airplane was created by the Wright brothers. Sir Hiram's machine was a ponderous affair and broke down in its early trial. In 1915 the inventor was appointed a member of the Inventions Board, created by the Government to meet the needs of the war.

Maxim took a keen interest in the war, and from time to time there were unconfirmed reports of his invention of devices to meet the needs of the war, one of them being an apparatus to counteract the effects of the poisonous gases which the Germans were first to bring into use. In 1915 he was appointed a member of the Inventions Board of the British Munitions Department under Lloyd George.

Sir Hiram applied himself so strenuously to science throughout his long life that even his recreations were given by him as "reading scientific books and studying the abstract sciences." He wrote many important articles, and an autobiography, "My Life," in 1915.

Sir Hiram Maxim was arrested in October, 1898, in Poughkeepsie, N. Y., on complaint of Mrs. Nell Malcolm, who said she was his wife and that he refused to support her. At that time Maxim was married to an English woman, his American wife having divorced him. Maxim admitted he had an acquaintance with the woman who accused him and said his first wife had divorced him on her account, but he contended he never was legally married to Mrs. Malcolm. He said at that time that the Malcolm woman was pursuing him at the instance of his brother, Hudson Maxim, with whom he had had a misunderstanding about the promotion of an invention.

Burglars Get 6200 Cigars.

Burglars, aided by a skeleton key, got into the factory of the Fehl Cigar Co., 506 Market street, last night and stole 6200 cigars, valued at $483.

INVENTOR OF ARMS DEVICES WHO IS DEAD

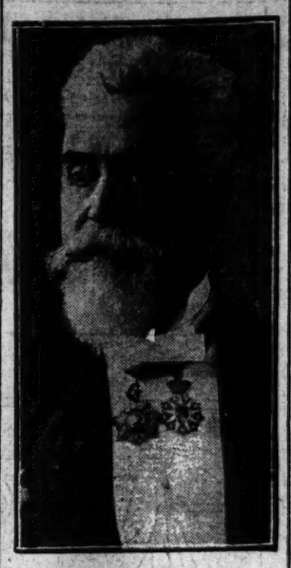

SIR HIRAM MAXIM.

FIND BROTHERS GUILTY OF KILLING BROTHER

Carlyle (Ill.) Jury Deliberated 18 Hours — Farmer Was Stabbed in Quarrel.

Special to the Post-Dispatch.

CARLYLE, Ill., Nov. 24.—A jury in the Circuit Court here, after 18 hours' deliberation, this morning returned a verdict of manslaughter against Andrew Glass, 27 years old, and his brother John, 20, for killing their brother, Alford, 22 years old, June 25, last. The trial took three days. The verdict carries an indeterminate sentence in the penitentiary of from 1 to 14 years.

The Glass brothers are farmers living near Carlyle and are of mixed negro descent. Testimony at the trial showed that their family is a large owner of land and bears a good reputation in the community.

Alford Glass was killed with a knife, the blade penetrating his heart after severing a rib. The killing occurred while the three brothers were on the road with a wagon and team and was not witnessed by any persons except the accused.

The story told by the two brothers was that they had had a runaway and had stopped to repair the harness. Andrew was working on the harness with a knife when Alford became angry and rushed at him. It was contended by the defense that Andrew involuntarily threw up the hand holding the knife to defend himself from Alford and that the latter rushed upon the blade, causing his own death.

In this connection the defense produced testimony to show that Andrew was very small, weighing only about 125 pounds, while Alford was large and extraordinarily strong. The defense contended that John had no part in the killing, being only a witness.

THREE ROBBERS BEAT DRUG STORE PROPRIETOR—DROP LOOT

Screams of Wife Cause Men to Flee, and Leave Jewelry at Front Door.

Three men entered the drug store of John McNutt, 208 South Broadway, at 9 o'clock last night and commanded him to throw up his hands. When he hesitated, one of the robbers hit him on the head with a revolver and he was knocked down and beaten by the trio. His diamond pin was snatched from his necktie and his watch chain was broken.

Mrs. McNutt ran from behind the prescription counter screaming and the robbers fled, dropping their loot at the front door.

This Is Their Verdict!

There appeared an advertisement in this paper last Sunday carrying letters of indorsement of the Macon Car and the Company which makes it.

Eleven St. Louis men of affairs said, in those letters, that they owned stock in this company, and were proud of it, said they thought the stock of this company a good investment for anybody. Those eleven men were:
Theo. W. Niedringhaus, superintendent of the National Enameling & Stamping Co.; Andrew E. Wilson, proprietor of the Elgin Creamery Co.; J. C. Ruth, master mechanic of the National Enameling & Stamping Co.; Wm. G. Buechner, deputy collector of revenue, City of St. Louis; F. W. Goessling, president of the Goessling Box Co.; M. R. Cramer of the M. R. Cramer Realty Co.; J. F. O. Reller, dealer in real estate; H. H. Swenson, manager of the St. Louis branch of the Fisk Rubber Co.; Louis Boeger; E. H. Wenneker and Dr. J. W. Shaw.

Six of these men—Messrs. Neidringhaus, Ruth, Shaw, Wilson, Cramer and Wenneker—had just spent two days at our factory in Macon, investigating our plant, officers, plans and condition. They gave us

An Unqualified Indorsement

and have since urged their friends, in positive terms, to invest in this company.

If you were to hire six or a dozen business men of your own selection to investigate this investment, you could not get a more **dependable** report than these men gave in their letters.

There are hundreds of other St. Louis men and women who own stock in this automobile business. All of them are confident of receiving **big profits** on their money.

And They Are Dead Right

for they own part of a concern already so well launched that success is certain—a concern whose success means sharing in the most profitable business in the world today.

We are a Missouri corporation, organized under the laws of Missouri.

We own large factory buildings and ample machinery.

We are now supplying demonstrator cars to our agents, and will be turning out cars in numbers by the end of next month. We will build 5000 cars in 1917, and we have contracted with dealers for our entire output. We have a comfortable amount of cash in our treasury, and more coming in rapidly from many localities. All we need now is big money, to enable us to buy in big quantities in order to make the biggest possible profit.

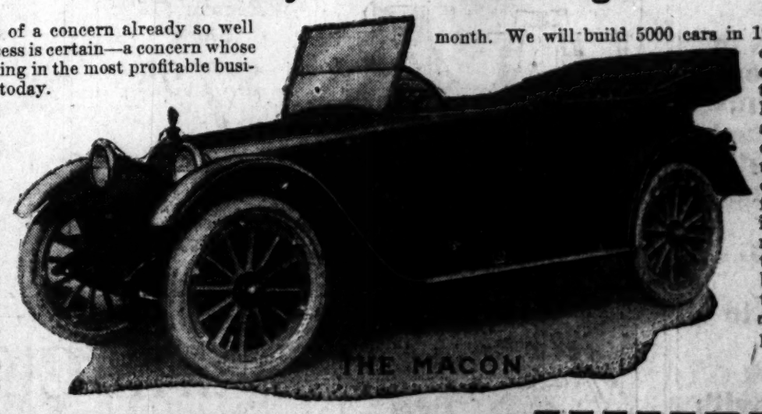

We will soon be refusing subscriptions for our stock because it will all be sold. To make sure of securing any at the present price of $20 per share, you should act at once; for only a limited allotment will be sold in St. Louis, and this is being subscribed for very rapidly.

If Opportunity knocks but once, this is the time for YOU!

For further information, call at our temporary St. Louis office, 707 Olive St. (where one of the Macon Cars is on display), or phone Olive 5488—Central 2898.

All-Steel Motor Car Co., Macon, Mo.

All-Steel Motor Car Co., 707 OLIVE ST. ST. LOUIS, MO.

Gentlemen: P.-D.-1

Enclosed find $.....for.....

shares of stock at $20 per share.

Name .....

Occupation .....

Street and No. .....

City ..... State .....

GUESTS STAY AWAY BUT HOTEL RETURNS

Owner of the Normandie Twice Tried to Get Rid of Hostelry.

Albert Baumgarden, owner of the Normandie Hotel, Franklin and Theresa avenue, sat in his deserted hostelry today and lamented the turn of affairs that forced the hotel's management back upon him again. Twice he had tried to get rid of the place, which was prosperous when he operated it two years ago, and twice it has come back to him.

Sitting alone in the lobby today in deep thought, with not even a bellboy to disturb the depressing quiet, Baumgarden explained to a Post-Dispatch reporter that, like the famous Micawber, he was "waiting for something to turn up."

"It was a prosperous hotel once upon a time," Baumgarden related, "but I sub-leased it to go to a larger place. The party I sub-leased it to in turn sub-leased it to Mrs. Mabel B. Weisberg. She got behind in the rent, and when I sued for it she drove the guests away one night, closed up the place and left. I am the fall guy in this muddle; I have a hotel without guests."

Leased for 10 Years.

Baumgarden leased the place five years ago for ten years, at a rental of $200 a month. A year and a half ago he subleased it to C. H. Travis. Travis subleased it to Mrs. Weisberg. Each time, Baumgarden declared, he tried to get rid of the 10-year lease, but the owner refused to release him.

Last week Baumgarden filed suit against the woman in Justice of the Peace Gazzolo's court for the October rent on the hotel. H. H. Groves, a real estate man, guest at the hotel, was one of his witneses. Baumgarden got judgment. That night Mrs. Weisberg met Groves at Grand and Franklin and attacked him with a dog whip for inducing her to lease the hotel from Travis and for retaining the lease papers, she explained afterward.

Last Tuesday Baumgarden, in company with a Constable from Gazzolo's court, went to the hotel to execute the judgment. The place was deserted and he took possession.

"I found that Mrs. Weisberg had not only turned out the 22 guests," Baumgarden narrated, "but had removed some of the hall carpets, electric light lamps and all the linens. But the worst is not yet for me," he lamented. "That lease has five more years to run at $200 a month."

Mrs. Weisberg could not be found for a statement.

Teamster Is Hurt in Collision.

Philip Moore, a teamster, of 2833 Stoddard street, was knocked from a feed wagon when it was hit by a Belt Line car at Ninth street and Cass avenue yesterday afternoon. He fell between the shafts and was dragged about 30 feet. He was hurt internally.

Browning, King & Co.

Our Boys' Suits are jaunty in cut, thoroughly well-made, of good materials. As we make them in our own shops we know how good they are. The "New Bobby" Suits in solid color corduroys, brown, green and black with white pique collars and cuffs, sizes 2½ to 8 special, $4.95 Boys' Mackinaws, $6.00 to $10.00. Boys' Norfolk Suits, some with two pair knickers, $6.50, $8.50, $10.00 and $12.00.

Browning, King & Co.
Locust Sts.

CHARGE PURCHASES Will Be Placed on December Account

Taffeta Petticoats
In changeables and suit shades, some have the deep flounces, others tailored effects. Excellent for Christmas gifts. Exceptional at.. $2.95

St. Louis Kansas City

Kline's

606-608 Washington Ave., Thru to Sixth

Cincinnati Detroit

Iceland Fox Scarfs
Soft and lustrous and very specially priced at.. $5
Muffs to match, $5 and $6.50.

New Purchases—*Made at One-Third to One-Half less than regular, have arrived to augment the wonderful assortments offered tomorrow — the FINAL DAY of our great—*

Manufacturers Surplus Stock Sale

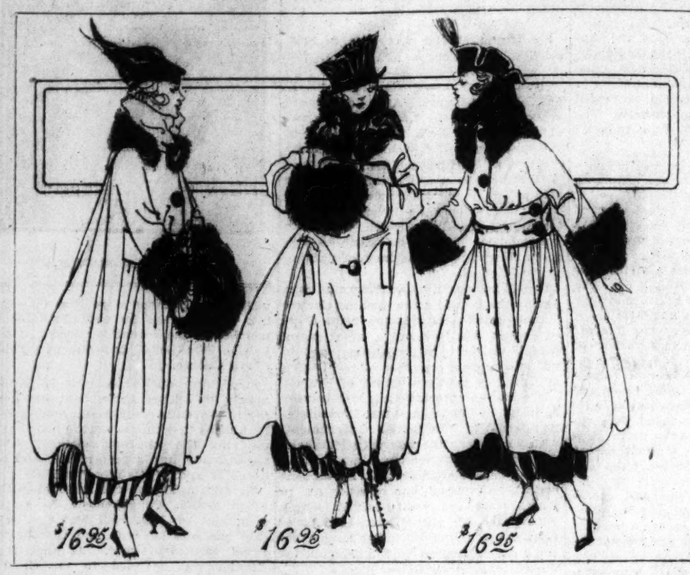

A New Purchase of Coats

Representing a most special purchase just made—the stock is absolutely new from the manufacturers and represents the best in coatmaking at prices below regular.

Actual $25.00 Coats

In this very exceptional group are handsome Coats of wool velour, chinchilla, mixtures, broadcloths and a variety of other Coats of wanted materials. There are those with the heavy collars of fur, the splendid fur trimmings and in all the new effects, such as the semi-fitted, the belted and the full flare models. Very exceptionally priced at..... $16.95

Four More Coat Opportunities

Specially Priced Coats	Underpriced Coats	Coats Up to $50	$125 Coats
Wool velour, knob cloth and others in many colors and effects, special at	All new Coats in a variety of popular materials, styles and colors. Exceptional at	All beautiful Bolivias, many with the deep collars. In many colors at	Afternoon and Limousine Wraps of Bolivia, Peau de Peche, etc. Many have deep collars of fine fur.
$14.85	$21.50	$28.75	$65

An Unusual Group of—

Clever Dresses

Actual $22.50 Dresses

There are scores and scores of these beautiful Dresses for afternoon and daytime wear. Some are of satin, others charmeuse, crepe de chine, taffeta and a number of other materials. Many are richly trimmed in the much-wanted gold and silver thread. Very special, this sale at.. $13.95

Dresses Worth Up to $65.00

This is a most exceptional opportunity to obtain something stylish, smart and luxurious at a very low figure. There are Dresses of lovely satin, elegant tulle, Georgette, charmeuse, and a wide selection of other quality materials. A very fortunate purchase at the special price of..... $35

A Tremendous Purchase of—

Paradise and Goura

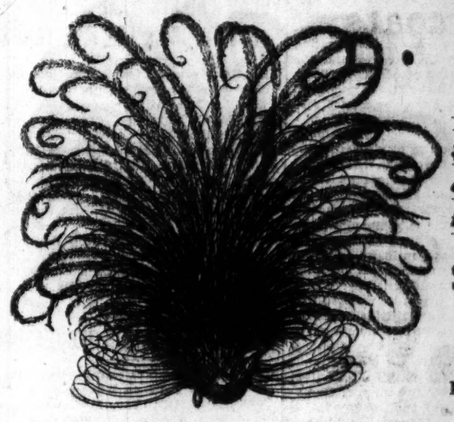

At a Wonderful Price Concession

—a purchase involving almost $6000 worth of the most exquisite and rare plumage at a fraction of its real worth.

Sale Starts Promptly at 8:30 Tomorrow

This will be the greatest sale of rare plumage ever held in St. Louis.

A Few of the Many Items

$2.50 Paradise	$1.79
$3.00 Paradise	$1.99
$4.00 Paradise	$2.75
$5.00 Paradise	$3.75
$7.00 Paradise	$5.25
$10.00 Paradise	$7.50
$15.00 Paradise	$10.00
$25.00 Paradise	$15.00
$35.00 Paradise	$18.00
$50.00 Paradise	$30.00
$75.00 Paradise	$45.00
$2.25 Goura	$1.65
$3.50 Goura	$2.62
$5.00 Goura	$3.75
$6.00 Goura	$4.50
$7.00 Goura	$5.25
$10.00 Goura	$7.50
$12.00 Goura	$9.00
$16.00 Goura	$12.00
$20.00 Goura	$15.00
$25.00 Goura	$18.00

(Second Floor.)

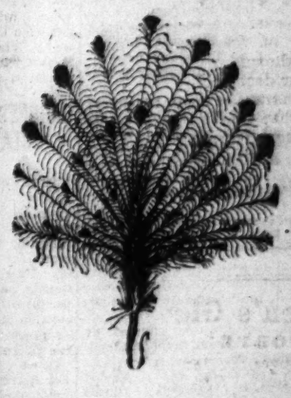

An Ideal Christmas Gift

Put up in fancy boxes

A small deposit will hold purchase until Christmas

See Our Wonderful Window Display

Georgette Waists

In a Great Variety of Styles

Actual $5, $5.95 and $6.95 Waists

$3.75

Every one of these Waists is exceptionally high-grade and all are carefully made in the newest and prettiest conceits. All the new collar and cuff effects and in colors of white, flesh and suit shades.

A Remarkable Group of—

Handsome Skirts

Representing a most exceptional purchase for this sale.

Regular $15 Skirts

$7.95

Included in this group are French serges, velour checks, charmeuse, wool poplins and and taffetas.

Attractive—

Suits

Actual $20 Suits

Among the offerings in this group are smart Suits of gabardine, poplin and mixtures. All the new and favored modes of the year are shown. Exceptional at

$13.95

Suits Up to $55

These clever Suits are made in models proved popular. There are those of fine broadcloth, soft velour and gabardine, many fur-trimmed—special at

$29

★ ★

Specials
Until 11 A. M. Only

$2.95 Waists Slightly Soiled, **89c**

Bungalow Aprons Up to 85c, **25c**

Skirts Up to $5.95, **$2.50**

1000 Pairs of

High-Grade Boots

Three Great Groups

Regular $5 Boots
Black kid or patent in lace or button; also 50 pairs Novelty Boots at
$3.85

$6 and $7 Boots
In all black kid, black and white combinations and English styles,
$4.85

$8 Value
Some of our best Boots, including brown kid, gray kid and two-tones, at
$5.85

Warm Children's Coats

Greatly Underpriced

There are fine warm Coats of cheviot, corduroy, mixtures, velours and broadcloths, carefully made in all the new and wanted styles, including the new flare model and the large convertible collar. Sizes 4 to 14 years, and specially priced at $10

Other Coats of wanted materials, tomorrow, $5

New Serge Dresses ***$8.75 to $12.75 Values*** $6.95 & $8.95

"Middies" Ages 6 to 20, $1

St. Louis Foremost Christmas Store

Stix, Baer & Fuller Dry Goods Co.

It's an Advantage to Shop Early

Now Is the Time to Get
Your Kuppenheimer Overcoat

RIGHT now is the best time to get one of our Overcoats and safeguard your health and insure yourself bodily comfort all Winter.

Right now stocks are at their best, and choosing here is unrivaled in Overcoats from America's best clothing makers—

Copyright 1916 The House of Kuppenheimer

The House of Kuppenheimer

You will find the most satisfying range of smart materials and a wonderful array of models that will meet your own ideas as to style. The best tailoring to be had is assured in whatever garment you choose.

The Cavalier—

—here pictured—shows one of the smartest styles in Kuppenheimer Overcoats. It has a suggestion of the military in its cut and a "preparedness" look of warmth. The broad utility collar, high enough to be turned up to fit the neck snugly to the ears, will keep out all wind and weather.

Among the other Kuppenheimer styles are the belted-back STRAND, the ROLAND and others that you will be interested in seeing—all masterfully made clothes and priced at

$20 $25 $30 and Up

Men's and Young Men's Suits and Overcoats
at $12.50, $15.00 and $18.00

LEADERS at their prices are these garments. Unequaled in value and authentic in style—the newest fabrics have entered into them and expert tailoring as well.

(Men's Store—Main Floor.)

The Misses' Store Announces the Annual—"Original"
November Sale of Outer-Apparel

THE significance of this occasion is known to thousands of Saint Louisans, because of the wonderful values and the splendidly-chosen stocks that have been offered in past seasons. This season, more than ever, is the helpfulness of this occasion apparent in the splendid stocks of exclusive models selected for their becomingness to the youthful figures.

Three of the Dresses at $18.75.

IT is only fair that customers do not ask us to send garments on approval, for in so doing we would deprive others of the opportunity of choosing from full variety. We cannot exchange or credit garments sold during this sale.

New Coats, Dresses and Suits
Extraordinary Sale Group at **$18.75**

Coats include many of the most popular models, of velour, with fancy silk lining, high-waisted, belted back styles—also Coats of velour—among them the new Bernard model, with very large low patch pockets. Also Coats of Olivia cloth, in smart, loose model, lined throughout—in colors gold, Burgundy, plum, green, brown and navy. Sizes 14 to 20.

Dresses —Captivating models for evening wear, of maline, trimmed with flowers, or of soiree, trimmed with shoulder straps of gold or silver braid. Also Frocks for afternoon wear, of Georgette, in light colors and embroidered and beaded taffeta, as well as smart Serge Dresses for street wear. Sizes 14 to 20.

Suits of broadcloth, velour checks, serges and gabardines, in clever Norfolk or tailored models, with shirred backs—also fancy trimmed suits. Many are trimmed with fur. The color range includes Burgundy, brown, navy, green, plum and black. Sizes 14 to 20.

Two Coats and a Suit at $18.75.

MISSES' DRESSES

ABOUT fifty fetching Frocks for street, afternoon and evening wear—all in becoming styles. Sizes 14 to 20. Sale price **$9.95**

Practically our entire stock of high-class Afternoon and Evening Dresses reduced in this sale to **$23.50 to $48.50**

MISSES' NEW COATS

Fetching models, of velour, in flare or belted styles, reproducing much higher-priced models. Many have fur trimmings. Colors are Burgundy, brown, green and navy. Sizes 14 to 20 years, at **$14.75**

An extraordinary lot of Coats, tailored from Bolivia cloth, velour and velveteen, with finest fur trimmings, in decidedly becoming styles, specially priced at from **$27.50 to $49.75**

MISSES' SUITS

SPLENDID garments, of finest broadcloth, velour and gabardine, in plain or belted styles—becoming, youthful modes, marked in this sale at **$11.95**

Exclusive Suits, in high-grade models, handsomely tailored and finely finished, including our own regular stocks, marked down to **$22.75 to $59.75**

The November Sale of Girls' Outer-Apparel
A companion event of utmost importance to girls.

New Serge Dresses

More than seventy-five fine frocks, in 6 to 16-year sizes—made of French serge, in new plaited, tailored and fancy styles—remarkable values at **$9.95**

New Dresses of best serge, all-wool plaids and challis, trimmed with braid or embroidery. Sizes 6 to 14. Sale price **$4.95**

Girls' Winter Coats

For this noteworthy event we have taken more than one hundred Winter Coats from our regular stocks, including many of our finest garments, and reduced them very materially.

There are chinchilla, kersey, velour, zibeline, velveteen and broadcloth garments, many being trimmed with fur collars or edging. Sizes 6 to 16 years—reduced for this sale to **$3.75 to $27.50**

Pure Linen Middy Blouses at $1.49

"Marine" Middy Blouses, in all-white or white with blue collar and cuffs; sizes 14 to 20 years; special, while the lot of 10 dozen lasts.

(Third Floor.)

NOTE:—The November Sale of Women's Outer-Apparel Will Begin Monday.

Waldorf Hats
Are Good Values
at **$3.00**

MEN will find them in every new style—made of finest fur felt, and shown in either the soft or derby shapes. They are guaranteed fast colors and shape-retaining.

Stetson Hats, $4 and $5
S. B. & F. Hats at $1.85
Caps, 50c to $2
Fur Caps, $2 to $18

(Men's Store—Main Floor.)

Men's Tub Silk Shirts

Special Value, **$2.95**

WE offer for Saturday another lot of those Silk Shirts that created such a selling furore a fortnight ago.

These are in handsome satin-stripe effects, in distinctive new designs and colors, and, because of very minor imperfections, are sold at this low price.

There is a complete range of sizes from 13½ to 17, and men who see the patterns will be sure to take two or three of them.

(Men's Store—Main Floor.)

Men's Gloves

IMPORTED Duplex Gloves, in tan, brown and gray, with heavily embroidered backs—warranted to wash. Special value at, pair, **$1.00**

Imported Kid Gloves, light and heavy weight, pique and prix seam sewn, with embroidered backs; special at, pair, **$1.25**

(Square 2—Main Floor.)

Everyone Will Want
Thanksgiving Candy

AND to meet the needs, our sure-pure candy factory has made special provision, with an abundance of Candy that will be fresh Saturday.

Rainbow Chocolates, lb.,	29c
Heavenly Hash, box,	19c
Assorted Caramels, lb.,	25c
Pecan-filled Dates, lb.,	25c
Candy Cranberries, lb.,	25c
Old-Fashioned Taffies, lb.,	20c
Assorted Salted Nuts, box,	30c

'Supreme" Chocolates and Bonbons, packed in one to five pound boxes, lb., 30c, 40c, 60c

Thanksgiving Novelties and Table Covers, in wonderful assortments—priced at from 5c up

(Main Floor.)

The Store of Better Values in
Boys' Suits and Overcoats

IT is a specialized store for boys, and offers the newest styles in nicely-built Clothes at the lowest prices.

"Perfection" Suits *With Extra Knickers* **at $7.95**

All-wool materials—Pinch-back model Coats, of gray, brown and olive mixtures. Both trousers full lined and taped. Sizes 6 to 18 years.

"S. B. & F." Suits *With Extra Knickers* **at $4.95**

New pinch-back style, of gray and brown mixtures. Both trousers full lined and taped. 6 to 18 year sizes.

"SKOLNY" CLOTHES—Suits all have an extra pair of Knickers, and the Overcoats are shown in belted models, of plain and fancy overcoatings $9.75 to $16.50

SCHOOL OVERCOATS—Plain pinch-back and belted-back styles, convertible collars—of plain and fancy overcoatings, at $4.95, $7.45 to $16.50

SMALL BOYS' OVERCOATS—Button-to-neck and convertible collars, in chinchilla and fancy weaves, 2 to 10 year sizes, $3.95 to $12.50

(Second Floor Annex.)

Boys' Blouse Waists at $1

THESE are made of woven madras, in light and dark effects, and tailored with the same care as our men's shirts. They are in tapeless style, and shown in a wide range of patterns. All sizes.

(Men's Store—Main Floor.)

Announcing the Formal Opening of

And the Arrival of Santa Claus, and for the First Time, Accompanied by Mrs. Santa Claus

SANTA CLAUS will arrive at Union Station Saturday, about 10 A. M., where he will be met by a delegation, and will join in a parade directly to his headquarters.

SANTA CLAUS has brought along for this trip, ten trained Shetland Ponies, and he will head the Parade in his chariot. Every boy and girl should be at this store and watch for Santa Claus' arrival about 10:30.

SANTA CLAUS will then preside over his headquarters on the Fifth Floor. Many entertaining attractions are provided for the personal pleasure of the little folks. There is a complete wireless station where the little folks may send a message to Santa Claus with the assurance of getting a personal reply.

And Then, the Toys—

There is an unending list of them, but a few suggestions are here given:

The Baby-Ola Talking Machine—Cabinet style, with compartments for records. Mahogany finish, splendid motor and complete with two double-face 7-inch records, at $6.95

Dressed Character Baby Dolls—Beautiful bisque heads, moving eyes, wig, and attired in white dress, lace trimmed, special, $5.00

Special—Maiden American Dolls—National doll, 8-inch size, draped with red, white and blue ribbon, special, 39c

Dreadnaught Battleship Builder—An interesting toy, made of wood—complete with cannon, $1.00

Automatic Fort Games—Harmless, complete with cannon and two soldiers, 50c

Tintograph—Instructive to boys and girls. Set consists of stencil, ink and pad, 25c, 50c and $1.00

Teddy Bears—Just 300 in the lot—20-inch size, covered with good quality bear plush. Made with voice, 95c

Doll Perambulators—Leatherette hood and lining, steel wheels, with rubber tires, $1.75

(Fifth Floor.)

Children's Fur Sets

FINE white thibet, with shaped Scarf and Muff, fitted with watch and coin purse. **$2.95**

(Square 10—Main Floor.)

Christmas "Fixin's"

A HANDY box of Christmas "Fixin's," containing over 100 dainty cards, tags and seals for your Xmas packages. Quantity limited. Very special value. **25c**

(Square 8—Main Floor.)

Cabinet Photos, Doz.

FOR Saturday we will make high-grade Cabinet Photos, in 4x6-inch folders, in our Downstairs Studio, at this specially low price. **$1.49**

(Downstairs Store.)

November Sale of
Children's Millinery

A MUCH looked-for event that is a companion occasion to the Apparel Sales, and which offers as truly remarkable savings in fashionable Millinery for the little folks.

Children's Trimmed Hats
At Just ½ Price

Unrestricted choice of any Trimmed Hat in the Third Floor Children's Millinery Section.

All Ready-to-Wear School Hats
in Four Lots
50c, 75c, $1.98 & $2.98

Included in this lot are Felt, Velvet, Corduroy and Plush Hats, trimmed with ribbon bands, velvet ribbon and fur. There are also Tams and other Hats for girls of 5 to 12 years. These are shown in black and colors, and very complete assortments of styles from which to choose.

(Third Floor.)

Women's Gray Kid-Top Boots Are Special at $5.00

THE excess value and the smart style shown in these Shoes are two of the reasons for the unprecedented growth of our Women's Shoe Section.

These Shoes are of selected quality black kid, with dark gray kid tops—are made in lace style, with hand-turned soles, and the late French heels. They come in all sizes and widths, and will have enthusiastic taking from particular women.

Women's Kid or Patent Leather Shoes, $2.95

Splendid quality footwear, with cloth tops and made in button style—many being fitted with O'Sullivan rubber heels.

Women's Felt Slippers, 98c to $1.98

A complete line in every detail, offering pretty pastel shades and new patterns, in all sizes and widths.

(Main Floor.)

In the Downstairs Shoe Store

Here the question of economy in dependable Footwear is met with many answers in Shoes for boys, girls and women.

Boys' Calf Shoes, English or high toe last, all sizes up to 5½, special value at $2.48

Boys' High-Top Shoes, with two buckles and strap fastening, in all sizes up to 2—exceptional value at $1.98

Infants' Shoes, plain black and colors, at, pair, 98c

Misses' and Children's Shoes, patent or dull leather—calf or kid tops—all sizes to 2, at $1.79

Children's with extension-edge sole. Sizes 6 to 8 years, at $1.98

Women's Black Kid Lace Shoes, in all sizes, special value at $2.98

(Downstairs Store.)

Two Homes and Shop Robbed.

Burglars last night stole cloth valued at $100 from the tailor shop of John J. Phillips, 2825 Easton avenue. Jewelry and other trinkets valued at $150 were stolen from the homes of Miss Carrie Eickmeier, 1304 Howard street, and Mrs. Charles McCullen, 1208 Benton street.

Charge purchases made this week and for the balance of this month will be entered on the December account.

Irwin's
509 Washington Av.

Tomorrow is the Last Day of Our Great Semi-Annual

MANUFACTURERS' SURPLUS STOCK SALE

Sensational Waist Offerings

Gorgeous Silk Georgette and Crepe de Chine Waists, worth $5 to $7.50, four of the many styles illustrated, all go on sale at.......... $4.65

Every $3.00 AND $3.50 Silk Waist During this sale tomorrow at....... $2.65

One small lot of Voile Waists, slightly soiled from handling, worth up to $1.50, for.................... 50c

Sensational Sale of New Winter Coats

$30 Coat $19.50

Up to $15 Mixture Coats $7.50	Up to $22.50 Winter Coats at.......... $15.00
Up to $20 Winter Coats $9.75	Up to $35.00 Winter Coats at.......... $19.50
Up to $25.00 Winter Coats at.......... $12.50	Up to $50.00 Winter Coats at.......... $24.50

Sensational Suit Offering

Choice of any Suit in the house, without reservation, at .... $8.75 and $14.75

Sensational Skirt Offering

Fancy silk-striped and plaid Skirts, as illustrated, during this sale will be offered at.......... $2.95

As the quantity is limited will advise your coming early so as not to be disappointed in participating in this wonderful item.

We will also offer a limited quantity of handsome chiffon broadcloths, finest quality of silks in fancy shadow stripes, as well as heavy charmeuse and taffetas; actually worth up to $25; your choice.. $8.90

This Silk Skirt $2.95

Saturday Morning Specials

Items quoted below will be offered for sale until 12 O'Clock only.

Fifty Mixture Coats, worth $10 to $15, at $5.
Twenty-five Silk Dresses, worth up to $10, at $2.95.
Sixty-five Wool Poplin and Serge Skirts, worth $4.00, at $2.50.
Just twelve $15 silk-lined Suits, in navy blue, at $5.00.
Twenty-five $15 Dancing Frocks, in pastel shades, at $9.75.
Twelve extra fine quality white Iceland Fox Sets, worth to $11.00, for $8.50.
$12.50 White Chinchilla Coats, slightly soiled, $4.75.

Sensational Dress Offering

This $19.75 Dress, $12.75

Up to $10 Silk and Serge DRESSES, $5	Up to $20 Silk and Serge DRESSES, $9.75
Up to $25 Silk and Serge DRESSES, $15	Up to $75 Silk DRESSES, $24.50

Carving Sets
That Are Worth Having

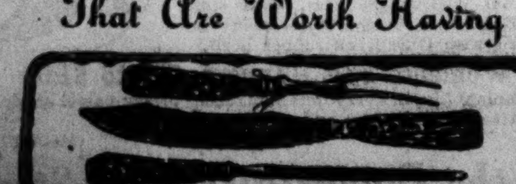

3-Piece Carving Sets—with genuine staghorn handles, finest crucible steel that will hold an edge. Silver mounted handles. In handsome case for.......................... $5.00

Set of 6 Knives and Forks with indestructible ivoroid handles; blades and tines silver plated, for.......................... $5.50

Our Gift Book Is Yours for the asking. Send for it.

Jaccard's
(Mermod, Jaccard & King)
Broadway at Locust

STATE CENTENNIAL CELEBRATION PLANNED

Committee of One Thousand in Session in Kansas City to Formulate Program.

KANSAS CITY, Mo., Nov. 24.—The convention of the Committee of One Thousand of the State Historical Society is in session here today and tomorrow to formulate plans for a celebration, in 1920, of the admission of Missouri into the Union 100 years ago. The headquarters of the committee is at Hotel Muehlebach. R. M. White, president of the State Historical Society of Missouri, is chairman.

Walter B. Stevens of St. Louis, in an address on behalf of the committee, stated that Missouri became a State on Wednesday, July 19, 1820.

"As early as the fall of 1817 popular petitions for statehood were circulated and were presented to Congress Jan. 8, 1818," he said. "After long and acrimonious discussion, the Missouri enabling act was passed March 6, 1820.

"Congress, however, delayed final recognition while statesmen quibbled and wrangled over the technicalities of a compromise on the slavery question. Meanwhile the State was a de facto State, electing State officers who entered upon their duties, and a Legislature which passed statutes. President Monroe's proclamation was issued Aug. 10, 1821, when Missouri had actually been a State for more than a year. The admission of Missouri is a chapter in the history of the United States. It embraced national issues and conflict such as attended no other statehood action by Congress."

The membership of the Committee of One Thousand planning the celebration consists of five members from each of the 114 counties in the State and from St. Louis, and members from the State at large, representative of the vocations, industries and institutions. These five members and representatives at large from each of the counties form the nucleus of a county historical society where none exists at present, their duties being to compile the early history of the county and its pioneers, promote interest in the centennial celebration and act as executive committee of the county's society.

DEPOSITION IN ELECTION SUIT

Given Before Special Commissioner in Negro's Action for $10,000.

Depositions of three witnesses were taken yesterday afternoon by Special Commissioner James R. Kinealy in the Central National Bank Building, in the suit of Henry R. Lucas, a negro, of 300 Lesperance street, against Breckenridge Long, former president of the Wilson Club; John J. Kennedy, Democratic city committeeman from the Eighth Ward, and Theodore Sandmann, a Democratic election challenger and precinct committeeman, for $10,000 damages on account of his arrest at the polls.

Patrolman Cornelius Fitzgerald testified that he arrested Lucas inside the polling place at the request of Sandmann. Fitzgerald said Sandmann accused Lucas of being a convict. Nothing has been submitted to show he ever was a convict.

Nelson E. Lurton and Ernest F. Oakley, lawyers, testified that they compiled lists of persons who had been convicted of crime in the St. Louis courts and turned them over to Long before election day. Lurton said his list was of convictions for petit larceny in the Court of Criminal Correction only, but Oakley said he made lists from that court and also from records of the Circuit Court for Criminal Causes. Attorney S. A. Webster, representing Lucas, asked who paid for this work, but the witnesses were not permitted to answer. Other witnesses will be examined.

RIFLE CONTRACTS MODIFIED

U. S. Arms Companies Say They've Lost Money Selling to British.

NEW YORK, Nov. 24.—The British Government has agreed to modifications of rifle contracts with the Midvale Steel and Ordnance Co., the Remington Arms, Union Metallic Cartridge Co. and the Winchester Repeating Arms Co., which provided for the reimbursement to these concerns for more than $40,000,000 already spent in rifle manufacture, according to a statement made by Thomas L. Chadbourne Jr., attorney for the companies.

Chadbourne said the rifle contracts had been found by each company to be a heavy burden, chiefly because of the rigid inspections, which resulted in the discarding of many finished or semi-finished rifles. No money had been made on them, he added.

COAL FOR STATE PENITENTIARY

Warden Gets Week's Supply—Charges Shortage to Railroad Act.

JEFFERSON CITY, Nov. 24.—Ten cars of coal obtained at Lexington yesterday by Warden McClung averted a shutdown at the Missouri Penitentiary. One car received this morning will keep the wheels turning in the prison factories today. The 10 cars are expected in from Myrick today. These will keep the prison going for seven or eight days, Warden McClung says.

McClung charges that last week 50 cars intended for coal shipments to the prison were commandeered by the Iron Mountain Railroad to handle its own coal.

IN ALL THE REALM OF GIFTS there is nothing that quite takes the place of a Diamond or Watch. Loftis Bros. & Co., National Credit Jewelers, 2d floor, 308 N. Sixth st.

Western Man Urged for Judgeship.

DENVER, Colo., Nov. 24.—Copies of a resolution passed by the Executive Committee of the Colorado Bar Association have been sent to President Wilson and all Colorado members of Congress, urging the appointing of a jurist from the so-called mountain states to the vacancy in the United States Circuit Court of Appeals caused by the death of Judge Elmer B. Adams of St. Louis. The court meets periodically in Denver, St. Louis and St. Paul.

$4, TOLEDO & RETURN, $4
Nov. 24 and 25, via Clover Leaf Route. Good in sleeping cars. 415 Olive st.

Scruggs-Vandervoort-Barney
Olive and Locust from Ninth to Tenth.

Have Luncheon Tomorrow in Our Seventh Floor **Tea Room** *You'll find everything delicious.*

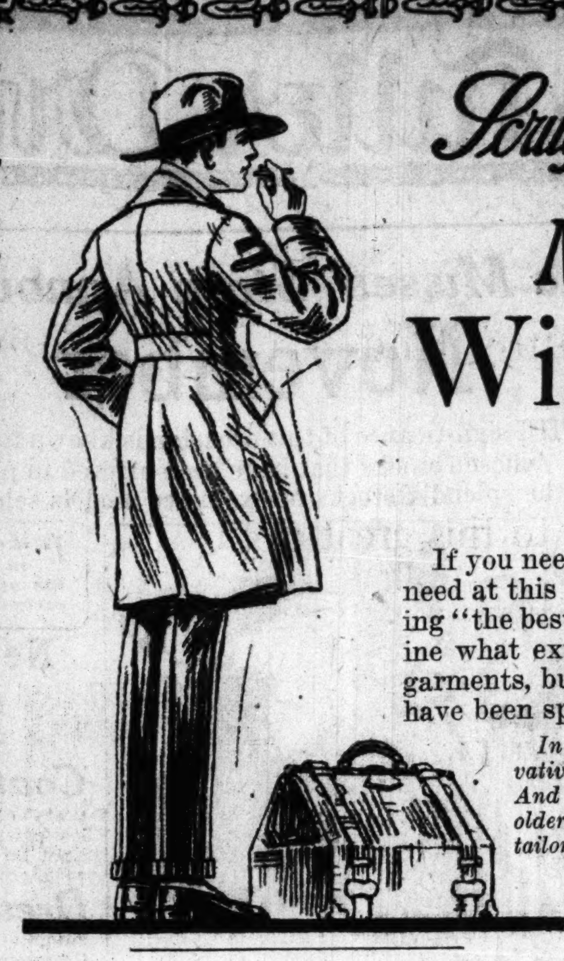

Men—A Great $15 Sale of Winter Suits, Overcoats and Gabardines

One of the Clothing events of the season.

If you need a new Suit, Overcoat or Gabardine tomorrow is the day to supply the need at this great $15 sale. Knowing the Vandervoort reputation for always giving "the best goods for the price no matter what the price," you can perhaps imagine what extraordinary garments await you here—Saturday. Not the regular $15 garments, but a tremendous assortment of Suits, Overcoats and Gabardines that have been specially underpriced for this event.

In the Suits and Overcoats you will find every style from the extreme to the conservative; every color that is being worn, and every material that is called for this season. And there are sizes for every figure, as well as styles for the young, middle-aged and older men. In the Gabardines you get a Priestley Cravenetted Gabardine—beautifully tailored and in a neat, dark color.

Every garment in this sale is priced at **$15**

We direct your attention to our regular line of Suits and Overcoats at $20 and $25

Men's Clothing Shop—Second Floor.

For the Boys

The Boys' and Little Fellows' Clothing requires quite as careful selection as that for the grown-ups—and just at this time we are showing a particularly good assortment of garments for them—equally desirable for immediate wear or as Christmas gifts.

Boys' Overcoats of serviceable materials and in serviceable colors—becoming styles and all well-made garments. There are plain and pinch-back styles, with and without belts—in a large range of sizes, ages 2½ to 18 years. Prices **$7.75** and **$9.75**

Boys' Mackinaws—new styles and colorings suitable for boys of 6 to 16 years—are priced at **$5** to **$8.50**

Boys' Fancy Combination Norfolk Suits are shown in many becoming styles and colors—both fancy weaves and plain blue serges and in a large range of sizes, ages 7 to 18. Prices **$6.75** to **$18**

Young Men's, Boys' and Little Tots' Hats and Caps—in telescope, fancy cloth, "Rah-Rah," middy and golf styles—in all the desirable fabrics, such as felt, velour, corduroy, velvet and fancy Scotch mixtures—are priced at **50c** to **$5**

Boys' Shop—Second Floor.

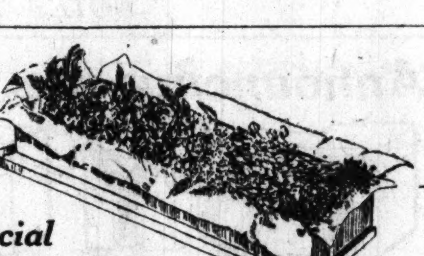

Special Saturday Offer

Our Dollar Box
Will Contain
36 Carnations (Assorted Colors)
Packed carefully in box and delivered anywhere in the city for **$1**

Floral Shop—Basement

Winter Apparel for Girls
In Our Beautifully Appointed Girls' Shop

Topcoats

Girls' warm Winter Topcoats for school wear are made of chinchilla, zibeline and pretty mixtures — tailored belted models.

The Coats for dress wear are made of velvet, corduroy, broadcloth and wool velour—many fur trimmed—in the most attractive little styles and correct shades of this Winter's best colors; sizes 6 to 16 years (intermediate.) Prices

$9.75 to $35

Shoe-top Suits $14.75 to $42.50

Shoe-top Suits for girls of 12 to 16 years (intermediate) are made of velvet, corduroy, wool velour, cheviot and mixtures—in plaited Norfolk and belted flare models, some fur trimmed. The colors for choice are navy, brown, green, Burgundy and mixtures. Prices **$14.75** to **$42.50**

Serge Dresses $7.50 to $19.50

Serge Dresses—for girls of 6 to 16 years (intermediate)—are shown in guimpe, high-waisted and plaited models—navy blue, brown and green. These are priced at **$7.50** to **$19.50**

Washable Dresses $1.45 to $16.50

Girls' Washable Dresses—of pique, poplin, linen and gingham—are shown in the popular high-waist, guimpe, smocked and simple tailored styles. The colors for choice are rose, green, blue, pink, yellow, fancy plaids and stripes; sizes 6 to 14 years. Prices **$1.45** to **$16.50**

Dainty Frocks $9.75 to $35

Dainty Frocks for girls—for afternoon and party wear—are made of taffeta, crepe de chine and chiffon, in the newest and most attractive styles. The colors for choice are green, Copenhagen, rose, pink, light blue and yellow. Prices **$9.75** to **$35**

Girls' Shop—Third Floor.

Dress Skirts — We are showing two unusually good models in Women's Dress Skirts of serge and satin. They are well tailored and made in the latest models.
The serge and cheviot Skirts are priced **$3.75**
The satin Skirts are priced **$4.95**

Skirt Shop—Third Floor.

Vandervoort's Basement Shop

A Great Sale of Misses' Coats $16.75

$16.75

More than 300 splendid, new-style Coats, all excellently lined—on special sale for Saturday.

Every garment is splendidly tailored from fine woolens and will give satisfactory service. The fabrics are velour, frieze and cheviot, in the best of the Winter's dark rich shades, including Burgundy, mustard, navy, brown, green, Oxford gray, black and good-looking mixtures.

Sizes are for misses of 14 to 20 years, and they are all the usual $20 to $30 qualities. Very special at

$16.75

Basement Shop.

Pretty Silk Waists at $1.79
Of Washable Habutai Silk

The Blouse Section of our Underpriced Basement Shop is offering—for Saturday's selling—two special values in Silk Blouses.

One has large hemstitched collar forming tie in the front and is finished with carved pearl buttons; yoke and hemstitched seams.

The other style has two-in-one collar, knife-tucked fronts and finished with carved pearl buttons; turnback cuffs.

Both are very pretty simple tailored effects, and may be had in both flesh color and white.

$1.79

Basement Shop.

Misses' and Girls' Tam O'Shanters and Scotch Caps, 50c and 95c

An attractive lot of Corduroy and Angora Wool Tams and Scotch Caps made of velvet with grosgrain ribbon trimming.

Untrimmed Shapes

Women's Untrimmed Shapes of splendid quality black Lyons velvet are priced at **$1**

Basement Shop.

SPECIAL FREE LUNCH CHEESE

Made of Skimmed Milk and Sold Only to Saloons in New York.

NEW YORK, Nov. 24.—Saloon cheese and beer may be filling, but if there is any nourishment in such a repast it is not in the cheese, it was brought out at a hearing of the Wicks Legislative Committee, which is investigating food conditions here.

"Saloon cheese" is not purely a descriptive title, but is the trade name for a specific article made out of skimmed milk and sold only to saloons for free lunch counters, according to the testimony of Ole Salthe, assistant director of the Food and Drug Bureau of the city Health Department.

Auto Accessories Stolen.

An extra tire was stolen last night from the automobile of J. T. Reid, 5834 Minerva avenue, and laprobes from the automobiles of F. C. Rohde, 5323 Wells avenue, and N. G. Dierking, 5216 Lansdown avenue.

$1.00 A WEEK

GOOD FOR $1
THIS COUPON WILL BE ACCEPTED AS A CASH PAYMENT OF ONE DOLLAR ON ANY PURCHASE OF $10 OR MORE
Cut This Out

NO MONEY DOWN

Means it will not cost you one cent to clothe yourself in a handsome Winter outfit for Thanksgiving. We will show you as many and just as good styles and fabrics as any store in St. Louis.

Store Open Saturday Evening Until 10 O'Clock

Men's Suits All Styles All Sizes $15 to $30

Overcoats All Styles and Fabrics $15 to $35

Women's COATS PLUSHES—VELOURS—FANCY PLAIDS— $7 to $40

DRESSES Silk and Serge—Box Pleated— $6.50 to $19.50

FURS Rich, handsome Furs in white and red fox, and many other new Furs in the latest effects. $6 to $50

Ladies' SUITS 1/2 OFF Marked Price

Same terms, same prices at our East St. Louis Store, 318 Collinsville Avenue

GOOD-WILL CREDIT CLOTHING CO

804 NORTH BROADWAY

TOMORROW PROBABLY LAST DAY—JOIN OUR "MOVIE CLUB"
LIMITED TO 1000 MEMBERS

10c GETS AN ELGIN

This Is the Plan

Pay 10c cents this week—20 cents next week—30 cents the next, and so on up to $1. No payment higher than $1, and then back down—90c, 80c, 70c, to your last payment of only 10 cents. We deliver the article to you when you make your first payment of 10 cents.

$8 to $30 Elgin Bracelet Watch

10c GETS A DIAMOND RING Or Any Piece of Jewelry With or Without Diamonds. Roger's Silverware, Clocks, Umbrellas, Toilet Sets, etc. Credit to All

$15

CHRISTMAS Shopping has begun. Your credit is good. Get all your Christmas things at one place.

Open every day until 6 o'clock—Saturdays until 9 o'clock.

F. H. INGALLS CO.
416 NORTH SEVENTH ST.
2d FLOOR

Buy Thanksgiving Clothing With This Coupon

$1.00 FREE-TO-YOU!!
WE WILL ACCEPT THIS COUPON AS A CASH PAYMENT OF ONE DOLLAR ON ANY PURCHASE OF TEN DOLLARS OR OVER
CUT IT OUT—BRING IT TO OUR STORE

EXTRA LIBERAL TERMS offered to Thanksgiving buyers tomorrow and Monday. We say—select what you want—we will accept the above coupon as your first payment—this offer for Saturday and Monday.

Men's Suits A new assortment of styles and fabrics. The very latest pinch-back models and plain sacks—don't think of buying until you visit this store. $16 to $30

Overcoats We have just the Coat you want, pinch-back or nobby balmacaans—yes, even those comfortable and dressy astrakhan-collar Coats. $16 to $35

FURS This is fur weather—let us show you our handsome Furs—and save you some money. $6 to $40

Women's and Misses' Coats 100 new Plush Coats just received—made in the latest Winter style—fur trimmed and wide, sweeping bottom—also plain colors and fancy checks. $6.95 to $37

$1 A WEEK WILL DO

U.S. CREDIT CLOTHING CO.
706 NORTH BROADWAY

WOMAN TELLS OF TRIP HERE WITH ROBBER

Says She Did Not Know Wounded Man or Slain Companion Were Highwaymen.

Mrs. Anna Doyle Davis, 24 years old, who says her home is at 2719 Douglas street, Omaha, arrested yesterday afternoon in a rooming house at 3141 Washington avenue, told the police today how she and another woman came to St. Louis last Sunday with the two men who attempted to rob the Compton Pharmacy at 3201 Olive street early yesterday morning. She said she did not know they were robbers.

One of the robbers was shot and killed by Police Sergeant John Flaherty and the other was wounded by Frank Curran, a drug clerk. A Coroner's jury today returned a verdict that Sergt. Flaherty killed the robber in self defense. Patrolman Burton testified that he also fired a shot at him. Other testimony showed that the man fell to the floor when the first shot was fired by Sergt. Flaherty.

Slain Man Known as "Murphy."

Mrs. Davis told the police the slain robber was known to her as "Murphy," and the wounded man, whose traveling companion she had been, was Charles English. He gave his name to the police as John Alfred Lewis said the other man was John Joseph Davis, of Omaha.

A dispatch from Omaha today said the dead man's name was John Joseph Davis and that he had been arrested there last April on suspicion of being a member of a gang of auto robbers, but was released because of lack of evidence.

Mrs. Anna Davis denies she is a relative fo the dead man. In a suit case in her room detectives found a piece of fuse, several percussion caps and 16 cartridges. She said the suit case belonged to English.

Came Here in Auto.

Mrs. Davis first met English about three months ago in Omaha, she said, and later he introduced her to Murphy and to a Mrs. Dora Elwood. She said she and the two men and Mrs. Elwood went from Omaha to Kansas City in an automobile Nov. 3 and came to St. Louis in the machine, which she supposed belonged to English. A postcard found in her room showed that Mrs. Elwood is now at St. James, Mo.

Mrs. Charles E. Klinger of Omaha, accompanied by her husband, arrived in St. Louis today and went to the morgue where she identified the dead man as her brother, John Joseph Davis. She said she would take the body to Omaha.

$4, TOLEDO & RETURN, $4
Nov. 24 and 25, via Clover Leaf Route. Good in sleeping cars. 415 Olive st.

CHURCHES TO DISCUSS NATIONAL PROHIBITION HERE NEXT MONTH

Protestant Federal Council Will Receive Report of Temperance Commission on Stand to Be Taken.

The stand to be taken by the Protestant churches of the United States on nation-wide prohibition probably will be decided in St. Louis in December, when the Commission on Temperance brings in its report to the general body of the Federal Council of Churches of Christ in America. The Rev. Dr. Rufus W. Miller is chairman of the commission.

The Federal Council is an association of 30 Protestant denominations in the United States, representing a total membership of more than 18,000,000.

The Commission on Peace and Arbitration, the Commission on Family Life, and the Commission on Social Service are expected to bring especially interesting reports. The Commission of Relations with Japan will take up the question of the relationship of organized labor in this country and Japan and may have as visitors the delegation from the Japanese labor unions which now is attending the annual convention of the American Federation of Labor in Baltimore.

SWEETHEART: Announce our engagement. I bought the diamond ring at a great saving, and on easy payments. We'll be married Thanksgiving. Loftis Bros. & Co., 3d floor, 308 N. Sixth st.

FREE WOOD PULP STORAGE BY RAILROADS IS FORBIDDEN

Commerce Commission Orders Change in Rules Applying to Imported Article at Eastern Points.

WASHINGTON, Nov. 24.—The Interstate Commerce Commission decided today that the rules and practices of railroads which provide storage for imported wood pulp at Baltimore, Philadelphia and Newport News for unlimited periods and without compensation, must be replaced by rules allowing only such free time as may reasonably be required for unloading or removal, with reasonable charges for subsequent storage.

The American Paper and Pulp Association had complained that the present rules were unduly discriminatory and subjected that association and its members to unlawful prejudice and disadvantage.

Motoring in Windy Weather
Means chapped hands and faces unless you use Dr. Jack's Toilet Cream; 25c, 50c bottles. Weipert's, 9th and Pine.

DORRANCE CASE TESTIMONY

Physicians Say Mrs. Dorrance Is Not Mother of Charles B. Dorrance.

KANSAS CITY, Mo., Nov. 24.—Three physicians testifying before Judge Pollock in the Federal Court in Kansas City, Kan., yesterday declared that Mrs. Emma Dorrance, 57 years old, could not have been the mother of Charles Francis Dorrance, 27 years old, whose possession of the estate of the late Charles Dorrance is being contested by Benjamin Dorrance, his son, representing other heirs.

The present holder of the estate was awarded it last April by a special commissioner in St. Louis. It is claimed by the contestants that he is not the son of John Dorrance, to whom the estate was left on the death of Charles Dorrance, the head of the family, but was adopted from a St. Louis orphanage.

MEN'S HATS

Men, here is good news for you—Sample Hats. Any color or style that you can think of, and all sizes; specially priced $1.85

Nugent's
Olive 3900 Central 3900

Men's Sample Gloves
$1.50 Sample Cape Gloves 95c
$2.00 Sample Suede, Cape, Mocha and Buckskin Gloves, some silk lined $1.38

Every Suit, Every Overcoat—a Fashion Plate

Clothing that is carefully selected, of the best woolens, the best trimmings, the best tailoring and the best styles.

Our idea is to save the men folks of St. Louis a few dollars on every garment in this department. We purchased with this intention—we sell with this intention.

Come to this great clothing section tomorrow and be convinced that we do save you many dollars. We specialize at the following prices: $13.50, $17.50 and $25.00

Byron Brand Clothes at $17.50
We are proud of this line of clothing—carefully selected, the handsomest materials, the best makes in Suits and Overcoats. The linings, the trimmings and every little detail is the smartest in town for anywhere near the money. We specialize at this price.

Overcoats at $17.50
We dwell at great length on our wonderful Overcoats. Every conceivable style, best of materials—coats suitable for young men and middle-aged men. Nothing overlooked to make them the best in the city at this popular price. All sizes to fit all men.

Our Style Shop $13.50 Clothes
We specialize at this price also. Many garments that could be sold for more money, this to strengthen this popular-priced clothing. Suits and Overcoats of the highest character, made by the best tailors in America, comprise our Style Shop.

Alfred Benjamin Clothes
The Standard of America
To the good dressers of St. Louis this line of clothing needs no introduction. Clothes built with the same care and attention of the custom-made suit or overcoat. We are now sole St. Louis agents.
See these clothes tomorrow, $25, $30, $35 to $50.

Suits and Overcoats, $25
We know that this is a popular price for a man's overcoat, and we specialize at this price, gathering from time to time the best Overcoats and Suits made by American tailors.
We are positive you can find no better. Newest materials and latest styles, conservative and the new college effects.

$3.45 Good Shoes for Men $3.45
Four styles of welt sole black calf Shoes, English lace, broad toe lace and button.
With the present condition of the leather market, these Shoes are well worthy of consideration. An excellent range of sizes in each style.
(Third Floor.)

Old Santa Arrives at 10 a. m. Tomorrow

Will unload at 10:00 a. m. in front of Main Store. Come and greet him and get a gift.

We want every little boy and girl in St. Louis to be here.

Our great Toy Department opens tomorrow, occupying both Downstairs Stores. The most wonderful showing of Toys gathered from all over the world.

Saturday Specials!

Kid Body Dolls, with large bisque heads, long curls, moving eyes, complete with shoes and stockings $2.75

Mechanical Trains, consisting of engine, tender, passenger car and enough track to make large size circle $1.00

Combination Desk and Blackboard, golden oak finish, revolving lesson chart $1.50

Humpty-Dumpty Circus—a set of unbreakable toys $1.00
(Downstairs.)

Special Offer Saturday in
Boys' Suits, Mackinaws and Overcoats at $5.45

These are brand-new arrivals, including a recent purchase from Schwartz & Jaffee, New York, makers of the best Boys' Clothes.

Included in the lot are Mackinaws, double breasted, with convertible collar—Overcoats in all the popular models—newest single and double breasted Suits, plain and belted backs. One of the best purchases we have made in many seasons, as you will agree when you see the clothing.

Be sure and be here Saturday.

Boys' Suits, With Extra Pants, at $7.50
These just received by express and on sale tomorrow for the first time. They are also a special purchase by our buyer, just returning from New York.
They are small lots of one, two and three suits of a kind, including all this season's newest and latest styles.
WITH EVERY SUIT IS INCLUDED AN EXTRA PAIR OF PANTS TO MATCH.
Mothers will be amazed at this offer when they see this clothing at.. $7.50
We Are Sole Agents for "Sampeck" Boys' Clothes
The prices ranging from ..... $7.95 to $15.00
(Third Floor.)

Girls' Winter Coats
$7.50, $10 & $12.50
Dressy and practical models in girls' Coats of zibeline, chinchilla, cheviot, velours and fancy mixtures; large convertible collars; fancy pockets and belts; fur, plush or velvet trimmed; flare or belted models; sizes 6 to 14 years.
(Second Floor.)

Special Values in Misses' Suits, Coats and Dresses

Misses' Suits of broadcloth, velour, gabardine, poplin and serge; made up in full ripple, belted and mannish tailored effects in all the season's newest shades. Sizes 14 to 18. These suits were formerly priced $16.75, $19.50 and $24.50. We now sell them for $15.00

SERGE DRESSES
Misses' Serge Dresses, some with straight lines, pleated in front and back, others with deep girdle and corresponding collars and cuffs, and still others with long waistline effects. Sizes 14 to 18. Former prices $12.50 and $16.75, now $10.00

B. NUGENT & BRO. DRY GOODS CO., Broadway, Washington Av. and St. Charles St.

TWO KILLED IN MISSOURI WRECK

Frisco and Rock Island Trains in Crash Near Kansas City.

KANSAS CITY, Mo., Nov. 24.—Two men were killed and more than a score of persons injured when a Frisco passenger train, southbound, crashed head-on with a Rock Island freight train in the suburbs east of Kansas City last night.

The men killed were Joseph Harris and J. W. Ambrose, engineer and fireman of the Frisco engine. Both lived in Springfield. They were caught in the cab. The occupants of the Rock Island engine jumped.

Eczema Vanishes in Few Days

Mighty, Powerful Antiseptic Prescription Stops Itching Instantly, and by Its Use Ulcers, Boils, Abscesses and Carbuncles Are Quickly Healed.

Now that tens of thousands know that Moone's Emerald Oil will reduce ugly, dangerous varicose veins to normal, we want them to know that this wonderfully effective agent will dry up eczema eruptions in a few days and cause the scales to drop off and disappear.

It acts the same way with any skin disease, such as barbers' itch, salt rheum, redness and inflammatory skin troubles.

So powerful and penetrating is Moone's Emerald Oil that piles are absorbed; goiters and wens are made to disappear and abscesses, boils, carbuncles, ulcers and open sores are healed in a few days. Moone's Emerald Oil is not a patent medicine, but is a surgeon's prescription that for years has been successfully used in private and hospital practice. All pharmacists dispense a small bottle for 50 cents, and complete directions for home use come with each bottle. Johnson-Enderle-Pauly Drug Co., Wolff-Wilson Drug Co. and Keiffer Drug Co. sell a large quantity of Moone's Emerald Oil.—ADV.

The atmosphere of personal service, of interested and attentive concern for your eyeglass problems, that pervades the *Aloe stores* is an atmosphere which cannot be produced artificially.

It either springs out of the facts about a business or else it doesn't exist.

You find it here because the principle upon which our business has been building for 40 years is—"the customer's welfare."

You find it here because the men in our stores are trained optical technicians who are allowed to represent us to the public because they understand and believe in this principle and are able to express it in service to you.

A. S. Aloe Company

Opticians

TWO STORES.

513 Olive Street
Just East of Sixth

539 N. Grand Av.
Humboldt Building
Grand and Washington

MOST OF THE STOLEN $60,000 HARRIMAN JEWELS RECOVERED

One, a Ruby, Valued at $40,000—$10,000 Diamond Missing—New York Men Arrested.

NEW YORK, Nov. 24.—Nearly all the jewels, valued at $60,000, stolen from Mrs. E. H. Harriman here, were recovered by the police today. A small ruby and a diamond valued at $10,000 are missing. According to the police, the robbery was between May 24 and Nov. 13. It was reported Nov. 15.

Arthur P. Daggett of Larchmont, N. Y., and Orville Daggett of Brooklyn were arrested on complaint of Clement Arthur Tegethoff, manager of the Harriman estate, and charged with the theft. Arthur P. Daggett was employed in the vaults of the Farmers' Loan and Trust Co., located in the basement of the building occupied by the Harriman National Bank. Orville was a clerk in the offices of the International Mercantile Marine Corporation. Both are past 40.

A ruby valued at $40,000, said to be one of the finest in the world, was recovered. This, the police say, was found in the pocket of an old pair of trousers in the home of Arthur P. Daggett.

YOUTH WITH SECRET DYE FORMULA IS BEING HUNTED

Henry Arbutle Disappears in Milwaukee, Where He Was Working on New Process.

MILWAUKEE, Wis., Nov. 24.—A police dragnet has been spread over the United States for the apprehension of a 19-year-old youth in whose brain rests the secret formula for the successful manufacture of dyes. A warrant technically charges Henry Arbutle with the theft of a platinum mechanical contrivance valued at $2000.

Arbutle, an orphan, formerly lived in Chicago. He was employed for the last four months by August Oesterreich, president of the local branch of an international dye concern. Arbutle's salary was $10,000. He also was allowed an unlimited expense account. Large bonuses were promised him when his product assumed marketable proportions.

The youth had manufactured 100 pounds of dyes deemed by experts as surpassing any ever manufactured. Private advices to Oesterreich from Chicago said that Arbutle at one time was a patient in a Chicago sanitarium.

LONDON'S DIVORCED WIFE AND THEIR CHILDREN AT FUNERAL

Widow and Other Near Relatives Only at Service at Oakland—Body Will Be Cremated.

OAKLAND, Cal., Nov. 24.—Many friends of Jack London, the author, who died at his Glen Ellen home Wednesday night, gathered today to pay a last tribute, when the train bearing the body arrived from Santa Rosa at 10 a. m. Only near relatives were present at the funeral services, in accordance with expressed wishes of London.

The body was accompanied here by the widow, Mrs. Charmion London; a sister, Mrs. Eliza Shephard, and London's secretary, J. Byrne. The cortege was joined by London's two daughters, Joan and Bess London, and their mother, from whom the author was divorced 10 years ago. The body will be cremated.

Mrs. Flora London, mother of the author, is seriously ill at her home in Oakland.

PRESIDENT TO SEE GAME

Will Go to New York for Army-Navy Gridiron Contest Tomorrow.

WASHINGTON, Nov. 24.—President Wilson's cold was better today and he expects to attend the Army-Navy football game at New York tomorrow.

The President, accompanied by Mrs. Wilson and a large party, will leave here at 8 a. m. on a special train. He will return to Washington directly after the game. The President plans to sit on the Army side during part of the game and on the Navy side during the remainder. Secretaries Lansing, Baker and Daniels and a large group of Government officials and navy and army officers from Washington are also planning to attend the game.

The President met members of his Cabinet in his study instead of the Cabinet room and canceled all other engagements except one with Senator Robinson.

EMPRESS DOESN'T KNOW OF WAR

Maximilian's Widow, in Belgian Castle, Suffers From Insanity.

AMSTERDAM, Netherlands, Nov. 24.—The Telegraaf's frontier correspondent learns that the Empress Charlotte, widow of Emperor Maximilian of Mexico, still resides at the castle of Bouchout, near Brussels. The castle and the park have not been touched by the Germans and soldiers are forbidden to enter the grounds. The Empress has never been informed of the war, but often asks why King Albert and Queen Elizabeth do not visit her any more.

The Empress Charlotte has been suffering from insanity for many years.

DOCTOR MISSING FROM HOTEL

Visitor From Iowa Not Seen Since Wednesday, Wife Says.

The disappearance of Dr. Frank H. Gaffey, 35 years old, a guest at the Laclede Hotel, was reported to the police by his wife today.

Mrs. Gaffey said she and her husband and their 4-year-old boy arrived here from their home in Bradgate, Ia., several days ago, on their way to New Orleans. About noon Wednesday, she said, Dr. Gaffey left their room at the hotel and told her he would return soon. Since then she has not seen him. She said he had several hundred dollars and a number of negotiable travelers' checks.

POLISH ARMY ENLISTMENT BEGUN

Many Persons of All Classes Reported to Be Volunteering.

BERLIN, Thursday, Nov. 23, by wireless.—Polish newspapers report that many Poles from all classes of the population have enlisted in the Polish army. Yesterday was the first day for volunteering. Numerous bureaus were opened in Warsaw and in other cities, at which members of the Polish legion were present to give information to the recruits.

FIVE CANDIDATES SPENT NEARLY $6000 IN JUDICIAL RACES

Four Are Elected—William Dee Becker Expended $1848.25 to Become Court of Appeals Judge.

Five Democratic and Republican candidates for the Circuit bench, one Republican seeker of a place on the St. Louis Court of Appeals, and the Republican candidate for the Court of Criminal Correction spent an aggregate of $5956.73 to obtain their nominations and election. Four of the number thus far reporting their expenditures to the Recorder of Deeds were elected.

William Dee Becker, Republican Judge-elect of the St. Louis Court of Appeals, yesterday filed an accounting of $1848.25. The district in which he had to conduct his campaign embraces a large section of the State.

Circuit Judge Rassieur spent $997.51, Circuit Judge Klene $1003.92, and Judge Krueger, who defeated Judge Clark for the judgeship of the Court of Criminal Correction, $810.30. Franklin Ferriss, unsuccessful candidate for Circuit Judge on the Republican ticket, spent $287.25. Joseph McIntyre, Democratic candidate for the Circuit bench, expended $635.50, but was not elected. About 50 candidates on all tickets have filed their statement.

The Post-Dispatch is the only evening newspaper in St. Louis that receives or publishes news gathered by the Associated Press.

MEN SHOOT, WOUND EACH OTHER, IN ROW OVER A LOCKED DOOR

Roomer Retires While Family Is Out, and They Have to Enter at a Window.

Otto Gundlach, 22 years old, a waiter, and James Adams, 37, a repair man, exchanged revolver shots and both were wounded, in their home at 1330 North Taylor avenue, at 1 a. m. today, after a quarrel because Adams, a roomer, had locked the front door when members of the Gundlach family were out.

Gundlach, his sister, Mrs. Ellen Neusel, and her daughter, Alma, returned from a party and had to enter at a window. Gundlach went to Adams' room and asked him why he had locked the door.

According to the police, Adams replied that he didn't feel like staying up to let them in and he feared burglars might enter if he left the door unlocked.

Gundlach told policemen that Adams fired six shots at him, wounding him in the chest, shoulder and neck. He then got a revolver and wounded Adams in the right arm. Both are at the city hospital. Mrs. Neusel and her daughter were taken to the Deer Street Police Station, but later released.

Held Up, Robbed of Watch.

Henry Baker, 2536 North Spring avenue, was robbed of his watch and $8 by two men who held him up at Seventh and Cerre streets last night.

BON-OPTO

PRESCRIPTION FOR THE EYES

Guaranteed to strengthen eyes 50% in one week's time in many instances. Often entirely does away with glasses. Not a secret remedy. Formula on every package. See large announcement in this paper Sundays and Wednesdays. Bon-Opto prescription filled by all druggists and especially in St. Louis by Johnson, Enderle & Pauley, Judge & Dolph, Wolff-Wilson and other druggists.—ADV.

Nadine Face Powder

(In Green Boxes Only)

Keeps The Complexion Beautiful

Soft and velvety. Money back if not entirely pleased. Nadine is pure and harmless. Adheres until washed off. Prevents sunburn and return of discolorations. A million delighted users prove its value. Tints: Flesh, Pink, Brunette, White. *By Toilet Counters or Mail, 50c.*

National Toilet Company, Paris, Tenn.

Sold by Wolff-Wilson Drug Co. and other Toilet Counters.

This store is overcoat headquarters

That's another way of saying that this store is the home of Hart Schaffner & Marx clothes. Any store that sells these goods is bound to be recognized as the clothing center. Right now it's overcoat weather and we're ready for you with the world's best fabrics in the most popular styles.

A Young Man's Store

We've made this store the popular one for young men—we were especially considerate of their desires when we selected our stock this Fall. The newest and most extreme models will be found here, in very attractive patterns. Exclusive fabrics not found in other stores and yet used by the best custom tailors.

A Store for Dignified Men

The man who wants style and yet dignity has been well provided for here, also. We've a very complete line of fine overcoats, made from imported fabrics. They come in all sizes and are tailored as only the finest custom-made garments are. You'll be much impressed with the values we offer.

Hart Schaffner & Marx
Varsity Six Hundred Overcoats

These overcoats are the real thing in men's and young men's styles. Here are a number of variations of this smart coat. Some single breasted, others double breasted—still others have belt backs and some are loosely draped like the one you see in the picture.

We'll show you a wonderfully fine selection of Chesterfields; ulsters; great-coats; coats suited to every need, taste, age and figure.

The fabrics are all wool; Hart Schaffner & Marx use nothing else.

$20, $25, $30, $35, $40, $45, $50

The St. Louis Home of Hart Schaffner & Marx Clothes.

Money Refunded **Wolff's** Satisfaction Guaranteed

Washington Av. at Broadway

SENSATIONAL SAVINGS OVERCOATS

OUR ENTIRE FIRST FLOOR IS DEVOTED TO THIS SALE OF OVERCOATS BY FAR THE LARGEST STOCK IN THIS CITY TO SELECT FROM

SATURDAY WILL BE THE BANNER OVERCOAT DAY OF THIS GREAT COST-REDUCING SALE. Thousands upon thousands of fine, dependable Overcoats have been bought for spot cash and are being offered here now at sensational savings. No one who sees the immensity of this stock and superiority of the values can help but admit that this is the true Overcoat economy center of St. Louis. These sensational Overcoat values, however, are merely an indication of the irresistible bargains that await you in every department of this enlarged store. Read this list of all-eclipsing values through carefully. Then come to this store tomorrow and learn how much money you can actually save!

Special---Men's Full-Length Overcoats $4.75
Sizes from 33 to 37 only in splendid full-length models—convertible collars—excellent tan and brown fabrics—accurately tailored and well made throughout. Come in and examine these Overcoats thoroughly, you will be surprised at the tremendous values offered at this price.

Men's Heavy Weight $10 Overcoats $6.85
Good, warm Overcoats for the Fall and Winter—splendid heavy-weight materials in the pleasing shades of browns, grays and black—these perfect-fitting Coats come in either the ¾ or full-length models—all sizes from 33 to 44.

Men's Snappy Pinch-Back Overcoats $7.90
A wonderful assortment of extra quality pinch-back Overcoats—thoroughly well tailored of excellent materials in nine of the season's most wanted patterns—the fabrics are of good quality Scotch and cheviot weaves in the desirable colors—a stylish up-to-the-minute Overcoat at a small price.

Men's Good $15 All-Wool Overcoats $9.85
Splendid cold weather Overcoats in a vast range of all-wool Scotches, cheviots, raritans and novelties—expertly tailored in the form-fitting, balmaroon and pinch-back models. This great group also contains a large number of staple garments that will please men of conservative tastes—all sizes.

Men's $18.00 All Wool Overcoats $11.85
A beautiful selection of nobby Overcoats in the newest patterns and colors—stylishly cut in the pinch-back models as well as the more conservative styles—excellent all-wool fabrics, such as Scotches, raritans, tweeds, meltons and kerseys—faultlessly tailored and finely finished throughout—all sizes.

Men's $20 Hand Tailored Overcoats $13.85
This great group embraces every conceivable kind and style of hand-tailored Overcoats—single and double breasted styles—pinch backs—belted backs—plain backs and the staple ¾ length velvet-collared Coats—these Overcoats come in all of the newest all wool fabrics, including black kerseys with astrakhan collars.

Men's Luxurious $25.00 Overcoats $16.75
Elegant hand-tailored Overcoats in some of the newest overcoat fabrics the woolen market offers, including vicunas, meltons kerseys and boucle cloth, cheviots, tweeds and Scotches. These Coats have the cut, materials and snap that good dressers demand in Overcoats of the finest quality.

Men's $30.00 Quality Overcoats $18.75
Handsome Overcoats in all the correct modes—elegantly tailored in the finest quality woolens—there is not a wanted model, desirable fabric or a correct shade that is missing in this great group—compare the Overcoats with the merchant-tailored qualities that sell at $30.00 and more—all sizes.

MEN'S PANTS

Men's $1.75 Durable Pants, $1.00
In this lot you will find a great variety of neat dark patterns in good cassimeres and worsteds—accurately tailored—all sizes up to 46 waist.

Men's $2 Well-Made Pants, $1.35
Carefully tailored Trousers in a vast range of Scotches, cassimeres and worsteds—perfect fitting in every respect—all sizes.

Men's $3 Extra Quality Pants, $2.00
A wonderful assortment of stylishly cut Trousers in the newest Fall colorings—excellent fabrics—also splendid line of durable Jeans Pants.

All-Wool Blue Serge Pants, $2.35
An exceptional quality in men's all-wool blue serge Trousers—finely tailored throughout in the latest Fall models—all sizes.

Men's Fine Quality Pants, $3.00
Splendid worsteds, heavy corduroys, all-wool cassimeres and soft weave blue serges are included in this great group—all sizes.

Men's $5 & $6 Value Pants, $3.85
Handsome Trousers in the season's most wanted styles and patterns—elegantly tailored of finest quality woolens—sewed with silk throughout.

RAINCOATS

Men's $3 Serviceable Raincoats, $1.90
Strongly sewed—very serviceable—Raincoats made of good English raincoating in the popular tan and gray colors.

Mens' $6 Waterproof Raincoats, $3.90
Extra quality Raincoats, made of good imported English raincoating—ventilated armpits—guaranteed waterproof.

Men's $8.50 Fine Raincoats, $5.90
Well-tailored Raincoats—in pretty gray and tan colors—made of select imported English raincoating.

Men's $12 Excellent Raincoats, $7.90
Made of beautiful tan and gray English raincoating—full length—military collars—beautiful plaid linings—all sizes.

Men's Finest Qual. Raincoats, $11.50
Popular tan color—handsomely finished throughout—some have belted backs and big flap pockets—all sizes.

Men's and Young Men's Suits

Good $10.00 Suits $6.85
Good, durable Suits in a vast range of neat dark mixtures in Scotches and worsteds—fine dark blue worsteds in shadow and pencil stripes—splendid all-wool blue serges—a stylish, serviceable Suit that cannot be duplicated elsewhere—all sizes from age 15 (youths') to 46 stouts (men's).

Stylish $15 Suits $9.85
Up-to-the-minute Suits in durable worsteds, all-wool cassimeres and excellent pure wool blue serges—pretty Fall colorings in gray, brown and blue fancy mixtures—thoroughly well tailored in all the newest Fall styles, including pinch-back models—all sizes from 30 to 46.

$18 All-Wool Suits $11.85
Splendid Suits that possess every element of style sought this season by careful dressers, such as pinch-backs, double-breasted models and two and three button sacks—fine worsteds and fancy mixtures, shadow stripes, new military stripes, also excellent blue serges.

Fine $20.00 Suits $13.85
At $20 these fine pure wool Suits would be a remarkable value—hand-tailored throughout in the popular pinch-backs, belted and nobby double-breasted models—also a large selection of staple conservative garments for both men and young men.

Handsome $25 Suits $16.75
In the season's distinctive new styles—two and three button models—new grays, browns, green, blues and solid colors, including extra fine blue serge—every Suit in this lot is strictly hand-tailored, assuring a perfect fit—all sizes.

Elegant $30 Suits $18.75
For the particular man and young man—handsomely tailored of superb all-wool suitings in the newest Fall modes—the kind of Suits that you can buy and wear with every confidence that they will thoroughly satisfy—sizes to fit men and young men of all proportions.

Saturday Bargains in Boys' Clothes!

Boys' One and Two Pants Suits

$5 Durable Suits $2.90
Excellent Norfolk Suits in pretty gray, brown and blue fancy mixtures—carefully tailored—many have two pair of trousers—Suits that will give extra good service, 6 to 17.

$6 Norfolk Suits $3.90
With the one and three piece belts—exceptionally well tailored in the desirable shades of new Fall suitings — pants full lined—a large number have two pairs of trousers—all sizes.

$8.50 Wool Suits $4.90
Very attractive pure wool Suits in the newest fabrics and wanted shades—distinctive pinch-back and pleated Norfolk models—some have two pairs of trousers—all sizes.

All-Wool Serge Suits $3.90
Stylish Norfolk Suits, made of extra quality blue serge, in both the pinch-back and pleated models—pants full lined — all sizes from 6 to 17—a real $6 value at.

$10 Nobby Suits $5.90
In the popular Norfolk models—one and three piece belts—big patch pockets—handsome patterns—snappy Suits for the boy who is particular—all sizes in 1 and 2 pants Suits.

$12 Handsome Suits $6.90
In both the pinch-back and pleated Norfolk models — pure wool fabrics—very desirable patterns in the rich Fall colorings that are so popular—all sizes for boys from 8 to 18.

Boys' Overcoats

$6 All-Wool Overcoats $3.90
In the newest children's and school models—novelty grays, tans and fancy mixtures, in sizes 2½ to 17 — also splendid blue chinchillas, for boys from 2½ to 10 years.

$8 Handsome Overcoats $4.90
In a great variety of the most desirable shades and patterns—excellent pure wool materials—all the newest models, such as pinch-backs and belted backs—sizes 2½ to 17—also blue and gray chinchillas in sizes 2½ to 10.

$10 Elegant Overcoats $5.90
Finest quality all-wool Overcoats in the pinch-back and plain models, for boys from 9 to 18 years—Overcoats that have the cut, quality and warmth of the finest obtainable.

Boys' Mackinaws

$5 Heavy Mackinaws $2.90
In all the new color combinations in checks, plaids and overplaids — newest Norfolk models with convertible collars — good warm Coats for cold weather wear—all sizes.

$6 Wool Mackinaws $3.90
Made of extra heavy fine Mackinaw cloth — handsome patterns in the desirable shades—checks and plaids — belt all round—a Coat that is unusually warm and durable—all sizes.

$7.50 Mackinaws $4.90
Strictly all-wool Mackinaws—beautiful colorings in gray, red and brown checks, plaids and overplaids—pinch-back models with 3-piece belts and shawl collars—sizes from 8 to 17.

BOYS' RAINCOATS WITH HATS TO MATCH

BOYS' GOOD SERVICEABLE RAINCOATS $1.90
In neat dark mixtures—full length—military collar and slash pockets—all sizes from 6 to 14—complete, with hat to match for.

BOYS' EXTRA QUALITY RAINCOATS $2.90
Made of good tan English raincoating—also fine black Slickers—strictly waterproof—all sizes from 6 to 16, with hats to match either Coat.

Open Saturday Night Till 10 O'Clock

WEIL

N. W. Cor. 8th and Washington Ave.

Open Saturday Night Till 10 O'Clock

FRENCH TRIBUTE TO HELP FROM AMERICANS IN WAR

Many Notable Men and Women at Recognition Meeting in Sorbonne Amphitheater.

PARIS, Nov. 24.—The great amphitheater of the Sorbonne, with a seating capacity of 3500, had not been crowded since Theodore Roosevelt spoke there several years ago as it was yesterday when a brilliant assemblage of French men and women assembled to give evidence of their recognition of what Americans have done for France.

The stage was occupied by members of the French Academy, the official representatives of President Poincare, members of the Cabinet and officers in uniforms and many ladies. When the band of the Republican Guard played the "Star Spangled Banner" the entire audience arose and when the anthem was finished gave three great cheers for the United States.

The reading of telegrams of salutation from Americans was greeted with applause, as also were references to the individual cases of devotion and sacrifice by Americans, made by Alexandre Millerand and Emile Boutroux, who presided.

Sailors to See Football Game.

NEW YORK, Nov. 24.—A fleet of American warships is in port today to permit its officers to attend the Navy and Army football game here tomorrow. It is expected that between 10,000 and 12,000 men will be granted shore liberty.

GOV. MAJOR PAROLES WOMAN

JEFFERSON CITY, Nov. 24.—Julia Corrigan of St. Louis, serving a five-year sentence in the penitentiary on the charge of taking away a girl under 16 years of age for improper purposes, was paroled this morning by Gov. Major. She was sentenced March 25, 1915, and was paroled to Father Timothy Dempsey of St. Patrick's Church. The girl in the case was Ruth Roberts, and in the papers petitioning a parole were several affidavits from young men as to her character. Father Dempsey, in his petition, said that he thought the woman had been punished sufficiently.

Max Ritter, sentenced Nov. 2, 1915, to three years for forgery, was paroled to William Haffner of St. Louis. Thirteen other short-term prisoners were paroled.

OVERTON TESTIFIES HE KILLED JUDGE

Declares in His Trial That He Acted in Self-Defense—Fight on Alabama Bridge.

HUNTSVILLE, Ala., Nov. 24.—David D. Overton, former Clerk of the Madison County Court, took the stand today at his trial for the murder of Judge W. T. Lawler, his political opponent, and testified that he killed the jurist in self-defense. Lawler's body was found in the river, last June, and until Overton spoke today the manner of his death was unknown. Lawler had defeated Overton in an election just before the killing and the case has aroused intense feeling.

Percy Brooks, Tennessee River ferryman, testified yesterday he saw Overton on the morning after the Judge disappeared and that Overton told him that "perhaps in a day or two you will hear of a prominent man missing."

The body of the Judge, who had been a political opponent of Overton, was found three days later in the Tennessee River. Overton cautioned him, the witness said, that his (Overton's) life depended on Brooks and Charles M. Nalls "keeping your mouths shut until I can prepare a defense." Nalls took the stand and he and Brooks gave practically the same account of visits they said Overton, wounded and attired in stained clothes, paid them the morning after Judge Lawler disappeared.

DISCOUNT HOUSE HERE FOR FOREIGN TRADE ADVOCATED

F. B. Fouke Says $10,000,000 Outlay of Capital Would Bring $100,000,000 Worth of Business.

The establishment of a discount house, to indorse foreign debtors and accept their bills, was urged on St. Louis business men, in a meeting of the Commercial Club last night, by Festus J. Wade, president of the Mercantile Trust Co. The suggestion was indorsed by Philip B. Fouke, president of the Funsten Fur Exchange, and by E. E. Pratt, chief of the Bureau of Foreign and Domestic Commerce of the United States Department of Commerce.

Wade said the execution of the plan should be financed by St. Louis business men, and that its dealings should be restricted to foreign buyers in the St. Louis market. Fouke estimated the amount of capital required at $10,000,000, and said that, with this as a basis, St. Louis could do 100,000,000 worth of foreign business. Pratt said Russia was an even more important trade field than South America, and reminded his hearers that foreign trade consisted not only of exporting, but of importing. "Unless we invest our money in foreign enterprises," he said, "we can't get foreign trade."

FOOD PRICE INQUIRY BY FEDERAL ATTORNEY HERE IS AUTHORIZED

United States District Attorney Oliver today received a telegram from Attorney-General Gregory authorizing him to make an investigation into prices of foodstuffs in St. Louis. This is part of a country-wide investigation started by the Government.

The telegram says Gregory has been informed that retailers in St. Louis are charging that commission men are responsible for the present high prices on many necessities of life.

The District Attorney said he would co-operate with the Department of Justice in investigating food prices, but that there could be no Federal prosecutions except in cases where interstate commerce is involved. He would act he said if it could be shown that prices had been fixed by agreement before goods were shipped out of the State or into it.

John J. McLaughlin, a local agent for the Department of Justice, said today he would begin an official investigation as to food prices early next week.

City Counselor Daues, in response to the request of Alderman Renick for an opinion, today stated that he believed the Board of Aldermen was without power to compel the attendance of witnesses for an inquiry into the "high cost of living."

The primary function of the board is to legislate, he said, and it has power to conduct investigations into those subjects upon which it may legislate, but he held that it has no power to regulate prices by legislation.

T. R. HEADING REVOLT AGAINST WILSON, MEXICO PAPER HEARS

Revolution in Several States, According to Dispatch Printed in El Democrata of Chihuahua.

EL PASO, Tex., Nov. 24.—Col. Roosevelt has started a revolution against President Wilson, according to a dispatch printed in El Democrata, the leading newspaper of Chihuahua City, which, however, qualified the report by printing a question mark in the heading.

The dispatch is placed under a Mexico City date. It reads as follows:

"Alarming rumors have been circulating in this city which say that Col. Theodore Roosevelt heads a revolution that has broken out in several states of the American Union, with the object of overthrowing President Wilson, who, Roosevelt claims, authorized various electoral frauds in order to triumph in the past election.

"High officials in this city and some of the diplomats, state with confidence that this rumor is a canard of the American yellow press, which is hostile to Wilson. The American Ambassador has already telegraphed to Washington in order to inform himself as to the truth of the report."

WALKS INTO RIVER DES PERES

Man, 58, Apparently About to Lie Down When Led Away.

Valentine Dieffenbach, 58 years old, of 1432 Hughes place, waded into the River des Peres near his home at 10 a. m. today. He apparently was about to lie down in the water, which is 4½ feet deep, when he was led from the river by George Berresheim of 6048 Villa avenue. A physician found he was suffering from acute asthma and he was taken to the city hospital.

RAFFLERS AT FAIR ARRESTED

On the complaint of merchants in the vicinity of Sarah and Olive streets the police last night arrested Leslie Brophy of 5356 Goodfellow avenue, Yukinobu Yamamoto of 1127 Hereford street, Charles Fretz of 4147 Olive street and Aloysius Schuckman of 3542 Arlington avenue, who were operating concessions in conjunction with the so-called Sarah-Olive Business Men's Carnival.

Brophy, Schuchman and Fretz were charged with conducting raffles. They offered hams, pigs, geese and other articles to the holders of "lucky numbers" purchased at 10 cents each. Yamamoto was charged with running a gambling game. His device was the familiar Japanese ball game. Candy was offered as prizes.

FALLS FROM 15-FOOT TRESTLE

MILLSTDT, Ill., Nov. 24.—Mrs. Charles Stoeber, 30 years old, wife of a Millstadt real estate man, fell from a 15-foot trestle on the Mobile & Ohio Railroad one and one-half miles south of here last night, when walking to her home, and remained there until discovered by trainmen at 7 o'clock this morning.

She sustained a broken arm and collar-bone, cuts, bruises and suffered from the exposure. Physicians say she will recover. She lived in St. Louis until her marriage to Stoeber two months ago.

The Post-Dispatch is the only evening newspaper in St. Louis that receives or publishes news gathered by the Associated Press.

Famous & Barr Co.

Bring the Kiddies to "Toyland" and "Dollville" Tomorrow

Wonderful Things Are Here to Brighten the Hearts of ALL the Little Folks!

THIS is Santa Claus' St. Louis Headquarters and here are the largest stocks of Toys and Dolls ever assembled by any store in St. Louis. Toys of every description—the kinds that are interesting, highly instructive, practical and amusing—fresh from Santa's busy workshop in the Northland.

These toys are well made, too—playthings that will withstand the bumps and jolts kiddies are sure to give them. The partial list quoted below tells how profitably your purchases can be made here.

A Picture Paint Book will be given to every good little Boy and Girl by Santa Claus.

Character Baby Dolls, of every description, **50c** to **$9.95.**
Ives' Mechanical and Electric Trains on track, **$1.25** to **$27.50.**
Pool Tables, with set of balls and cues, **$2.75** to **$25.00.**
Toy Doll Trunks, all kinds, **50c** to **$3.95.**
Boys' Rubber-tired Autos, **$6.95** to **$21.95.**
Schoenhut Circus, large assortment, **59c** to **$10.50.**
Boys' Tool Chests, with set of tools, **85c** to **$10.00.**
Hand Cars, Fast Mail and Irish Mail, **$3.45** to **$18.00.**
Doll Cabs, reed and wood bodies, **$1.75** to **$8.95.**
Writing Desks and Desk Sets, all styles, **$1.75** to **$16.95.**
Meccano Steel Construction Toys, **$1** to **$25.**
Lead Soldiers, a large assortment, **50c** to **$3.50.**
Toy Stoves, that burn alcohol, **$1** to **$5.95.**
Sand Toys, including Sandy Andy and Sand Game, **50c** to **$1.**
Sleds of all kinds, including Coasters and Bobs, **65c** to **$6.**
Schoenhut Toy Pianos, upright and grand size, **29c** to **$11.50.**
Wagons, with wood and steel bodies, **95c** to **$15.50.**
Jointed Dolls, all the latest makes, **$1.98** to **$15.95.**
Kid Body Dolls, all fresh, new stock, **89c** to **$6.95.**
Drums, all sizes and grades, **29c** to **$4.50.**

Basement Economy Store

Unequaled Values in

Women's Winter Coats

Values Up to $20 for $14.95

A specially-purchased group—every Coat worth much more than this special price. Of wool velours, wool plushes, zibelines, heavy cheviots, etc., with large collars of plush, many trimmed with fur fabric. Black and the prevailing colors, newest style features; all splendidly tailored..... **$14.95**

Girls' Coats---Special at $5.90

Values up to $7.50; Coats to please the little miss; the belted and loose back models, of cheviots, zibelines, velours and heavy woolen materials; in black and colors.

Basement Economy Store

Children's Bonnets & Hats

Made of velvet and corduroy, daintily trimmed with fur and ribbon rosettes. In black, white, pink, old rose, Copenhagen, etc. Extreme values at **50c** to **$3.95.**

Basement Economy Store

Men's Shoes at $2.55

Strongly made, button or blucher lace style. Russia calf, vici kid and patent leather. Goodyear welts; broken sizes; factory rejects; regular $3.50 to $4.00 grades, **$2.55.**

BOYS' SHOES, SPECIAL, $1.95
Button or Blucher styles; solid soles, made for hard service. Sizes 1 to 5½.

Basement Economy Store

The Basement Economy Store Offers Unusual Values in

Men's Winter Overcoats

Newest Styles---Specially Priced at

These Overcoats will pass the most critical inspection for quality and expert tailoring. Splendidly made of serviceable fabrics — in pinch-back, box-back and conservative effects. Fancy mixtures, Scotches and Oxford grays. Warm and comfortable. Sizes for every build.. **$9.50**

Men's and Young Men's Suits

For Winter wear—nobby Suits in new patterns and colorings. Materials are cheviots, worsteds, pencil stripes and serges, in the popular pinch-back and English models. All are excellently made. Special values at..... **$10 and $11.50**

BOYS' WINTER SUITS FOR $2.95
Good, practical Suits—made for long service. Fancy mixtures, in the wanted pinch-back styles, with patch pockets and belt. Some have two pairs of knickers, special value at.....

Basement Economy Store

Famous & Barr Co.

ENTIRE BLOCK: OLIVE, LOCUST, SIXTH AND SEVENTH STS.

Largest Distributors of Merchandise at Retail in Missouri or the West. | We Give Eagle Stamps and Redeem Full Books for $3 in Cash or $2.50 in Merchandise—Few Restricted Articles Excepted.

Garland's

Saturday's Feature Will Be "COATS"

And, in popular-priced Coats, we believe we have reached the high point in Coat values.

Presenting Choice of $20 and $25 Coats for

A Thousand Coats at This One Price **$15** ***All Sizes—30 Styles—Five Pictured Below***

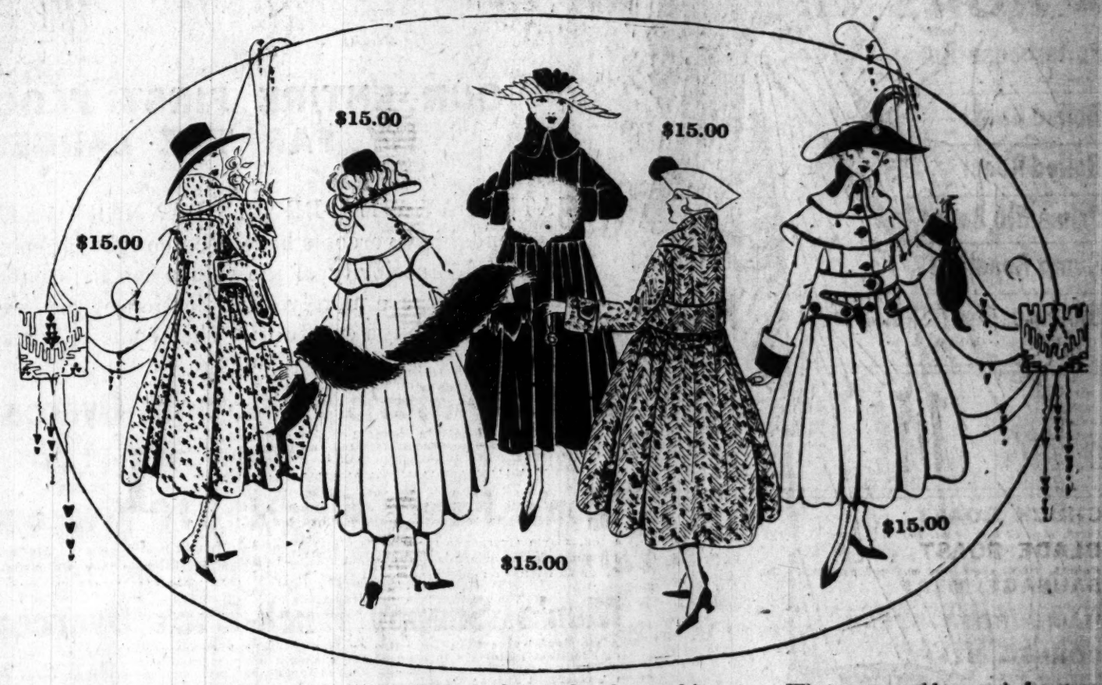

Every garment is not only desirable in design, patterned after the much higher priced coats, but they are made of equally desirable fabrics, and the colors are in keeping with the cloths and styles.

Silk plush, wool velour, chinchilla, zibeline, mixtures, cheviots, broadcloths, cut plush, blanket cloth.

What more could one ask for, especially when these cloths are made up in the latest wide sweeping lines, some flaring from the shoulders, others with the new wide belt.

A Saturday Sale for the Girls

Coats and Dresses of the Better Kind—Specially Priced

Silk Plush Coats

Fur-Trimmed---Values $20 to $25

$15.00

Also fur-trimmed broadcloths, wool velours and imported velveteen; all in rich colors—Burgundy, rose, blue and brown. All lined, some with wide belts, Empire effects, gathered and full flaring. Sizes 6 to 14; Saturday, **$15.00.**

Other Coats—$9.90, $7.98, $5.00

Coat Special $3.98
About 75 Coats, priced only for Saturday, of heavy-weight coatings; all lined. Sizes 6 to 14. Value to $6.00.

Garments Illustrated:

No. 1—Girls' Wool Plush Coat
No. 2—Girls' Silk Plush Coat
No. 3—Junior Taffeta Dress
All in this sale at **$15**

Dresses for Juniors

Dresses that are distinctly youthful and graceful—of charming new styles, made of charmeuse, taffeta, crepe de chine, velvet and silk—serge combinations, with the new big collars that are hand-embroidered in navy, Copen and Burgundy. Sizes to 16 juniors, at..... **$15.00**

Other Silk and Serge Dresses for girls 6 to 14 and juniors to 17, at
$12.75, $10.00, $8.98, $5.00

Special Underpriced Items

School Middies; all white and color trimmed; sizes 6 to 20; $1.00 and $1.50 values..... **79c**

Middy Skirts; of serge; full pleated; all girls' sizes; values to $3.00..... **$1.98**

All-wool Serge Dresses, in about 10 assorted styles; navy and colors; size 6 to 14; some with colored silk hand-embroidery; values to $8.00..... **$5.00**

Girls' Gingham and Chambray Wash Dresses; sizes 6 to 14; $1.00 and $1.50 values..... **69c**

Saturday—in the Fur Section

Beautiful Red Fox Sets
are on sale, featured at
$35.00, $39.50 and $45.00 the Set
Choice selected matched Sets, rich in color and beautifully made.

$10 fashionable Round Muffs; taupe Coney, Black Manchurian fox and black Coney; quality skins, finely finished. **$7.95**
$10 taupe Coney lined Animal Scarfs, head, tail and paw trimmed or fox animal effect..... **$7.95**

Special—$22.50 Red Fox Sets
Natural Animal Scarfs and trimmed round muff..... **$15.00**

Special Prices on
Separate Muffs—Separate Scarfs
Fox, lynx, skunk, marten, raccoon, Hudson seal, beaver, etc.; every fashionable style and color of the season included; special prices prevail throughout.

THOMAS W. GARLAND — 409-11-13 Broadway

REMLEY MARKET

6th and Franklin (Where the Crowds Go). It Pays to Trade Downtown. Friday and Saturday Specials:

"Watch the Scales"—"Compare the Quality"—and you'll find we lead 'em all. Mail and 'phone orders promptly filled.

Friday and Saturday Specials in Best-Known Liquors & Wines

NEW ENGLAND RUM; full quarts; $1.25 value ... 75c
JAMAICA RUM; full quarts; $1.50 value ... 98c

Buffalo Springs Whiskey Bottled in bond; full quart ... 89c

VIRGINIA DARE WINE; excellence assured; last time at this price; large bottles ... 47c

Kentucky Label Whiskey Famous distillation, straight and pure, aged in wood; can be obtained only at Remley's. As a holiday special we will give FREE 1 bar and 1 highball glass with every quart... 4 quarts, 8 glasses ... 79c $3.29

PORT AND SHERRY WINES; fine Old Commissary Brand; reg. 75c value; full qt. bottles ... 39c
Per gallon ... $1.35

NOTICE! Do not buy your Thanksgiving Turkey, Goose, Duck or Chicken until you have inspected and priced ours.

BLUE LABEL GIN; unexcelled for medicinal purposes; full quart bottle ... 73c

HOREHOUND ROCK AND RYE; a delightful beverage; made from absolutely pure and beneficial ingredients; lends zest to the appetite; cures colds and coughs; quart bottle ... 65c

SENSATIONAL PRICE CUTS on the finest Beef Roasts in the world. We defy any and all competition whether it be legitimate or illegitimate. As Chauncey I. Filley used to say in his balmy day political addresses: "WE'VE GOT 'EM, BOYS; WE'VE GOT 'EM." We are absolutely offering to St. Louisans the biggest bargain they've had in many, many moons. We have purchased the best car of native corn-fed U. S. inspected cattle in St. Louis. "WE'VE GOT 'EM, BOYS; WE'VE GOT 'EM."

ROASTS

That are an absolute 20c to 25c value; young, tender and juicy, per pound. **16c**

Porterhouse Roast — Very best center cuts; not much flank on
Rolled Roast — Boston style; no sinews; all solid meat
Rolled Roast — St. Louis style; no bones; all solid meat
Prime Rib Roast — Extra choice cuts
Rump Roast — Heavy part of bone taken out
Boneless Beef Shoulder — All solid meat; no bone

WIENERS, METTS, POLISH, FRESH LINK, BLOOD, HEAD CHEESE, POUND ... 14c

SUGAR-CURED BACON, ¼ or whole side ... 21c
SUGAR-CURED HAMS, ¼ or whole ... 22c
SMOKED CALIF. HAMS; nice and lean; extra fine ... 15c
WAFER SLICED DRIED BEEF; something delicious for your Sunday breakfast ... 43c

CHUCK ROAST — First, second and third rib, lb ... 12½c
BLADE ROAST — Fourth, fifth, sixth and seventh rib, lb ... 14c
SAUSAGE MEAT — Nowhere in the world at any price can you beat it, lb ... 11c
HAMBURGER STEAK — Deliciously fresh and economical, lb ... 12½c
CORNED BEEF — Finest on earth. At no price can you duplicate it; lb ... 11c
FRESH SPARERIBS — Very meaty and small boned; lb ... 12½c
BUCKWORST — Absolutely the grandest on earth; regular 20c value; lb ... 15c

We are splendidly equipped to take Special care of you

Thanksgiving Orders

Our store is full to repletion with everything necessary to your Thanksgiving dinner, and a special delivery service will bring your purchase promptly to you.

NUTS

Fresh arrivals and all selected for satisfactory quality and sweet flavor.

OUR BRAG MIXTURE represents the best value in this city, and as all kinds of Nuts are scarce this season, we recommend immediate purchases; per lb ... 20c
BRAZIL NUTS; large, fine and meaty; easily worth 25c; per lb ... 20c
FILBERTS; best Sicily; per lb ... 22c
NAPLES, per lb ... 20c
PECANS; a good size and quality; per lb ... 20c
The larger paper shell variety, per lb ... 23c
DATES; new arrivals; the Dromedary brand; regular 15-center; 2 packages ... 25c
WALNUTS; English, California; extremely fine; reg. 30c per lb, value; our price ... 23c
SHELLED PECANS; perfect halves; per lb ... 70c
SHELLED ALMONDS; Tarragonas; per lb ... 60c
SHELLED WALNUTS; best California; per lb ... 60c

Vegetables & Fruits

FLORIDA ORANGES; thin skin, juicy; dozen ... 15c
FLORIDA GRAPEFRUIT; fine large fruit; 3 for ... 10c
CAULIFLOWER; snowy white heads; each ... 10c
CRANBERRIES; Cape Cods; quart ... 7c

MINCEMEAT

Come to us and get the best, with our genuine rum and brandy flavor.
Bulk, of good quality, per lb ... 10c
Bulk, of extra quality, per lb ... 15c
Heinz's; highest grade; 2¾-lb. jars ... 90c
Non-Such; you know it; per pkg ... 9c

Citron, Lemon and Orange Peels

The best goods, the largest stock and the lowest prices in all St. Louis.
L. & O. Peels, per lb ... 18c
Citron, per lb ... 20c

FIRST OF THE SEASON. Straight to us from the Sunny Southland.
NEW ORLEANS MOLASSES; so pure and so sweet there is nothing on earth finer; per quart, 20c; per gallon ... 75c
5c extra for container.
SORGHUM; we've got it; straight from its maker in good old Missouri. Ask us to SHOW YOU; per quart, 20c; per gallon ... 75c
5c extra for container.

Free! Free! Free! One 25c bottle Furniture Polish free with two 10c bottles E. O. Stove Polish, none better, Saturday only.
SWEET PICKLES; a 20c bottle of Sweet Pickles, for Saturday's sale only, each ... 10c
CURRANTS; just received; recleaned Vostizza Currants, per lb ... 25c
PLUM PUDDING; Atmore's justly celebrated brand. Individual tins, each ... 10c
No. 1 tins, 25c; No. 2 tins ... 45c
DRIED APRICOTS; see our splendid line of this palatable fruit; fair size, per lb., 15c; medium, 17c; extra large and fancy, per lb ... 20c

BUTTERINE or Oleomargarine—owing to the high price of Butter, we recommend our patrons to try a pound of this delicious goods—it is equal to, if not better, than lots of Butter some of our competitors are offering. Per pound ... 20c

SCRAPPLE Genuine Philadelphia style; few people appreciate this delicious, appetizing dish (flour it and fry it)—nothing grander on earth. 30c value, per pound ... 20c

POULTRY

Our own fresh Dressed:
Young Hens, lb ... 18c
Springs, lb ... 19c
Geese, lb ... 19c
Ducks, lb ... 21c
Young Pigeons, each ... 17c

Restaurant Special 11 A. M. TILL 9:30 P. M.
Roast Young Goose With apple dressing and genuine English style Plum Pudding; a 75c value ... 25c

OUR OWN BAKING

DEVIL LAYER CAKE; 3 large layers; liberally filled; 40c value ... 30c
STRAWBERRY LAYER CAKE; 3 large layers; liberally filled; 40c value ... 30c
WINE CAKE; the real genuine article you always pay 25c for ... 15c
PEAR TARTS; the large 4c kind; 3 for ... 5c
CHOP SUETS; extra large and tasty; 4 for ... 5c
FRUIT CAKE; the reg. 40c kind; per lb ... 25c

U-BOAT WARFARE A FACTOR IN CAR SHORTAGE IN U. S.

Freight Traffic Men Here Explain How Sinking of Ships Ties Up Supply.

How the U-boat activities in the European war have contributed largely to the great car shortage now being experienced in the United States was explained to a Post-Dispatch reporter yesterday by freight traffic managers of several railroads with offices in St. Louis.

This shortage has been most acute for the past six months, and the Middle West has suffered more because of it than any other section of the country. Warehouses in St. Louis and vicinity are piled high with freight, depot freight platforms are laden with goods awaiting transportation, the Illinois coal fields are crying for cars—and the supply is barely two-thirds the demand. Perishables are given the right of way, but many necessities are held up for days.

News dispatches from Jefferson City within the past 24 hours stated that unless a heavy coal shipment was received immediately, the pententiary shops would have to shut down. Officials of the Big Muddy Coal and Iron Co., which supplies the institution, say it is almost impossible to get cars to transport the fuel. (A later dispatch said a week's supply from Western Missouri was expected today.)

Freight traffic managers say that this is only one incident among many which arise every week.

The railroads—especially the Missouri Pacific-Iron Mounta, the Wabash, the Frisco, the Katy and others with main offices in St. Louis—are making every effort to remedy the situation. Old boxcars formerly used to house section hands have been patched up and discarded gondolas have been renovated and placed in service.

Working Day and Night.

Railroad men say the shortage probably will continue until one of three things comes about—a complete cessation of the Kaiser's submarine warfare, the ending of the war, or the building of thousands of cars immediately. The last is almost impossible to do. Many of the car shops are already working night and day to supply the armies of France and Russia with specially constructed "bottoms."

The shortage began to be felt severely when the tremendous movement of Western grain to the Atlantic seaboard began; hundreds of cars ordinarily used in the Middle West were commandeered to handle the grain destined for Europe. Then the submarine menace loomed up and became an irritating factor.

One incident was cited. Several months ago hundreds of cars of wheat destined for the allies' armies were consigned to the Atlantic seaboard. Owing to shortage of warehouses many of these cars were sidetracked to await arrival of half a dozen vessels expected within a few days from England.

Then came a wireless stating that two of the steamers had been torpedoed, and that the others were making a wide detour. The others arrived 10 or more days late, and the cars were tied up until the ships came. The cars whose contents were to have been transported by the vessels torpedoed remained sidetracked for over a month until other boats could be procured. Such incidents are now not infrequent.

Curb Brokers Also Blamed.

Scores of New York curb brokers have aroused western railroad men and shippers conversant with their activities. Many of these recently bought thousands of bushels of wheat, and ordered it sent to New York, upon its arrival it was consigned to side tracks, as curb men rarely own warehouses. The brokers held the cars for days until they got the desired price for their grain from war buyers. They could afford to pay the demurrage charge of $1 a day a car while awaiting sale.

South Buying Goods.

Another factor has arisen within the past few weeks to complicate the western situation. The South, having sold its crops, is buying automobiles, furniture, and othe rsupplies, and cars which ordinarily would be rushed westward are first shipped South.

The coal shortage is due primarily to two causes. Within the past several months gondola cars of eastern lines have been requisitioned to haul munitions and raw steel products from one plant to another. Consequently coal cars of western roads have been used largely for both sections.

Great Lake steamers in the past have carried cargoes from Chicago east and returned with coal; but demand for transportation of Chicago-made munitions has been so great that steamers have been rushing back from the east empty to save time. Consequently railroads have to transport thousands of tons of coal which in normal times would go from east to west by water.

ENGRAVE YOUR NAME indelibly on her heart with a Diamond—a life-long gift. You can do it today for the price of a box of candy—$1 a week. Loftis Bros. & Co., 2d floor, 308 N. Sixth st.

Discovers His Fourth Comet.

CAMBRIDGE, Mass., Nov. 24.—The discovery on Nov. 21 of a new comet by the Rev. Joel H. Metcalf of Winchester is announced by the Harvard College Observatory. It is the fourth comet he discovered. The comet is so faint that it was discovered only by photography.

Busy Bee Bakery Special This Week. Busy Bee Streusel Loaf Coffee Cake, 15c.

$11,100 for Tuscan Table.

NEW YORK, Nov. 24.—More than $223,000 was realized yesterday at the Davanzati sale in the American Art Association galleries, said to be a new high record for an art sale either in this country or abroad. A sixteenth century Tuscan walnut table brought $11,100.

$5.50, DETROIT & RETURN Nov. 24 and 25, via Clover Leaf Route. Good in sleeping cars. 415 Olive st.

The Lindell Gives and Redeems Lamb Stamps

You are entitled to one with each and every 10c purchase! We redeem full books on the following basis:

$2.50 in Cash (or) $3 in Merchandise

THIS is one of the most liberal profit-sharing plans ever presented to the buying public, in St. Louis or any other city. The thousands who have been getting these Stamps from the Kroger Grocery & Baking Co. will best appreciate the value of Lamb Trading Stamps.

Every Lindell patron should begin to save these valuable profit-sharing Stamps TOMORROW!

Remember, Lamb Stamps are the same as money. Each one has a cash value!

Misses' Day at The Lindell

Misses' $20.00 Coats, $12.50

COME in wool velour, cheviots, chinchilla and mixtures. Some of them are made with large fur collars, others have deep collars trimmed with plush. Full flaring models and many belted effects. The colors are rose, green, Burgundy, Copenhagen, mustard, brown, navy, also black and there are all sizes 16, 18 and 20 years; special ...

Newest Serge Dresses, $9.50

COME in green, navy, Burgundy and black, made on the straight loose lines; deep yoke and wide belt, nicely embroidered; others having regulation waistline, with large loose pockets; sizes 16, 18 and 20 years; special ...

Attractive Party Dresses for the Miss $19.50

A WONDERFUL assortment of Party Dresses, made with overdrape of silk, tulle and over a skirt of silver cloth, in all the dainty shades such as Nile, maise, orchid and flesh, also black and white; sizes 16, 18 and 20 years; special ...

A Sale of GIRLS' WEAR

GIRLS' New Serge Dresses, in the nobby coatee effect, made with full pleated skirt and wide girdles of Roman striped silk; collars and cuffs of embroidered pique. These clever little Dresses come in brown and navy, and are specially priced at ... $5.95

GIRLS' All-Wool Coats in the 6 to 14-year sizes; belted or semi belted—mixtures, zibelines, Kersey—many colors ... $3.95

(Third Floor—The Lindell)

Why Not Pay Less Money for Better

Men's Furnishings

THIS department is making wonderful success due to the fact that good merchandise is always sold at a saving as compared with prices on identical qualities elsewhere. Here are a few economy demonstrations for Saturday:

Emery Shirts Special $1.15

YOU will like Shirts with the "Emery" trademark, because they are made full and roomy and of good materials, and in attractive color combinations. The line at $1.15 represents extraordinary value, and we advise you to make selection while a complete showing is at hand—$1.15.

Men's 75c Winter Underwear

HEAVY ribbed Shirts or Drawers in heavy-weight, natural color—all size shirts from 34 to 46—drawers from 30 to 44—per garment ... 59c

FLAT fleece-lined Shirts or Drawers, in ecru color—heavy weight—all size shirts from 34 to 46—drawers from 30 to 44—on special sale Saturday, priced the garment ... 49c

Men's $1.25 Winter Union Suits, 89c

Heavy ribbed Union Suits in ecru color—broken sizes.

(Main Floor—The Lindell)

Boys' Overcoats $3.90 and $4.90

A SPECIAL sale Saturday that will be of interest to all mothers and fathers of 4 to 17 year lads. These Overcoats are of all-wool fabrics, in a splendid range of patterns in the best styles. Choose Saturday at ... $3.90 & $4.90

All-wool blue serge Knee Pants; special ... $1.45

(Second Floor—The Lindell)

79c Coffee Pots 43c

Finest grade, white enameled (made in Germany); sizes 2 and 3 quarts; while 210 last ...

2-Quart Saucepans—50c white enameled finest quality (made in Sweden); while 700 last (1 to a buyer) ... 25c

(Fifth Floor—The Lindell)

Beautiful Gold and Silver Hats

$5.00

Tricornes and Droop Hats for street and evening wear, for reception and dancing. Gold, silver and fur combinations. These Hats would be exceptional values at $7.50 and $10.00. Your choice Saturday ... $5.00

(Third Floor—The Lindell)

Unusual Values in Hosiery

WOMEN'S black mercerized and cotton Stockings—high spliced heel and toe—all sizes—pair ... 25c

Women's Silk-Fashioned Stockings

WOMEN'S 14-inch boot silk, high spliced heel and toe; colors white, black, gray, champagne, ivory, pink, sky, gold, Swede and tan; specially priced—pair ... 50c

CHILDREN'S fine-ribbed Cotton Stockings—double heel and toe—all sizes—pair ... 15c

(Main Floor—The Lindell)

A Sample Sale of **Women's Neckwear**

ANY piece you select in this group of attractive styles will represent an extraordinary value. There are organdy collars, georgette crepe and satin collar and cuff sets and many other styles; priced at ... 19c to 59c
GEORGETTE Crepe Collars, large and small, plain and embroidered edges, special ... 50c
REGULAR $1 Ostrich Boas—24 inches long—in all the wanted shades—special ... 79c

(Main Floor—The Lindell)

Women's $3.50 & $4 Shoes

THERE are over 20 styles to choose from, such as patent, gunmetal and mat kid—button Shoes with kid or cloth tops—also lace Shoes in vici kid, patent and gunmetal, with kid or cloth tops—come in all sizes—pair ... $2.96

$4.50 Black and White Kid Top Boots

THIS season's most wanted styles—made of a fine quality black kid, with medium-weight sole and leather Louis heel—come in all sizes—pair ... $3.45

(Second Floor—The Lindell)

Buy Gloves Saturday

YOU will find the wanted qualities and styles at The Lindell priced RIGHT.

Women's $1.50 Washable Kid Gloves

ONE clasp, P. X. M. seam—cape and pique sewn—fine quality washable kid—in tan, gray, ivory, pearl—in self and black stitching—special, pair ... $1.19

WOMEN'S $2.00 German Lambskin Gloves—very soft and pliable—perfect in fit—two-clasp, overseam, with one row embroidery—in tan, brown, black, white and champagne—sizes 5½ to 7½—special, pair ... $1.45

WOMEN'S $2.50 real Washable Kid Gloves—finest quality—u equaled in price, style and service—three rows embroidery, in self or contrast stitching—in black, tan, gray, ivory and pearl—all sizes—pair ... $1.95

MEN'S $1.50 and $1.25 fine Sample Kid Gloves—Mocha, cape, silk-lined and unlined, in tan, brown and gray—special, pair ... 76c

And for the Children

BOYS' and GIRLS' 75c warm Fleece-lined Kid Gloves—all sizes—special, pair ... 59c
CHILDREN'S 75c Fur Top, Fleece-lined Kid Mittens—in assorted shades of tan—all sizes—pair ... 59c
BOYS' 75c Unlined and warm Fleece-lined Kid and Velour Gauntlets—in tan, brown, black and gray—special, pair ... 59c

(Main Floor—The Lindell)

Buster Browns Are the Best Shoes for Boys and Girls—Mothers Say So!

PARENTS who were skeptical have finally been convinced that Buster Browns ARE better Shoes—they are made in St. Louis, too!

THE Shaping Last is one of the best talking points we can advance in favor of these celebrated Shoes for children.

THEN again, they give EXCELLENT SERVICE as far as wear is concerned, and for STYLE Buster Browns are without a peer.

THERE are over 50 styles in Buster Brown Shoes, including patent, Button Shoes, in kid, cloth or white kid tops—vici kid Button Shoes—gunmetal Button Shoes—patent, high-top Lace Shoes, with cloth top and ivory soles, also English Walking Shoes, in tan and gunmetal—priced according to size.

The Wrong Way.

From $1.65 to $3.75

The Buster Brown Way.

(Second Floor—The Lindell)

Shoes for Misses, Children and Growing Girls, $2 & $2.50 Grade $1.78

THERE are 300 pairs in the lot of Children's Shoes at a great saving. Included are patent, Baby Doll with cloth tops, button, patent with kid tops, gunmetal kid top button Shoes, in sizes from child's 8½ to girl's size 6 ... $1.78

(Second Floor—The Lindell)

HANDKERCHIEFS

At Prices That Will Interest Early Gift Buyers
Men's 25c All Pure Linen Handkerchiefs—With or without initials ... 15c
Children's Handkerchiefs—With colored borders and embroidered corners—3 in box for 15c
Women's Slight Soiled Hdkfs., col. border, 4c
Women's 15c All Pure Linen Hdkfs ... 10c
Men's 12½c Colored, Roll Edge Init. Hdkfs., 6c
Men's 10c Slightly Imperfect Hdkfs ... 5c

(Main Floor—The Lindell)

"Watch The Lindell"

LINDELL STORE

Washington, Eighth and St. Charles Sts.

Saturday Candy Sale

Fresh from our own factory:
Heavenly Hash, Golden Fluffs, Black Walnut Chips, Assorted Pecan Patties — Per box 19c
Coconut Tea Biscuits, Virginia Cream Squares, Lemon Drops, Cream Mint Chips
Try a box of our delicious assorted Chocolates, pound ... 25c

(Main Floor—The Lindell)

SATURDAY AT FAMOUS-BARR CO. IS

Overcoat Day!

The Saturday before Thanksgiving Day should be the BIG Overcoat Day of the entire year in St. Louis' Foremost Overcoat Store. The manifold advantages offered by our superb Overcoat service should also decide YOU to join the enthusiastic throngs who will invade this truly wonderful Men's Clothes Store tomorrow.

Even though the prices of woolens and everything that goes to make good Overcoats have soared skyward, thanks to our forethought and to the power of our buying organization and vast distribution, the values this season more clearly than ever emphasize our value-giving supremacy. Our specialized lines at

$12.50 to $60

Particularly featuring Overcoats at **$12.50, $14.50, $17.50, $20.00 and $25.00** are vivid examples of our superior buying power and consequent value-giving leadership.

The largest and most comprehensive stocks in St. Louis or the West from which to choose is also an advantage not to be overlooked. The products of America's most gifted Overcoat makers. Overcoats of every kind and style from the medium weights to the heaviest Storm Coats for severest weather in every model pronounced authentic for this Winter's wear, particularly emphasizing the very smart pinch-back and belted-back Coats.

The fabrics include the very splendid vicunas, kerseys and meltons, in Oxford and black; also novelty overcoatings in broadest variety. The size range is complete. Coats for men and young men of every size and build, regular, stout, short stout, extra size, extra long and slim—emphatically, St. Louis' Greatest Overcoat values.

Men's Very High Quality SUITS

Specially Priced at **$24.50**

These have been grouped from several higher priced lines and specially priced. Built of excellent silk mixed worsteds, tweeds and cassimeres in rich, new patterns. Many silk lined. For the younger men there are several models in Society Brand Suits.

Men's and Young Men's SUITS

Specially Priced at **$17.50**

Clothes that are made right and look right. Values unduplicated in St. Louis. Of reliable worsteds and cassimeres in styles thoroughly correct; sizes for men and young men including stouts and slims and extra sizes.

OUR $14.50 CLOTHES SHOP

—is economically and stylishly outfitting thousands of men and young men this season. Clothes of good, sterling quality at minimum cost, including—

Conservative fancy Worsted and plain Blue Serge Suits.
Fancy Cheviot and Cassimere Suits, in snappy models.
Pinch-back Suits, single or double breasted.
Plain Flannel Suits, in blue, green and brown.
Suits with full silk-lined coats and silk vest backs.
Belted-back fancy Fall Overcoats, quarter-silk lined.
Medium-weight Fall Overcoats, in conservative models.
Tan-colored Gabardine Raincoats, quarter-silk lined.
Heavier fancy Overcoats for Winter wear.

Clothes that are well tailored through and through, fit accurately and will give supremely good service. St. Louis' greatest values at **$14.50.**

$14.50

Young Men's Suits and Overcoats

Special Values at **$12.50**

Styles of the moment, including the much sought pinch-backs, in single or double breasted models—of wool fabrics in the proper colors; sizes 15 to 20 or 31 to 38 chest measure.

Men's Imported Gabardine Raincoats

Special Values at **$13.75**

Very practical coats for the wet season, Priestley pure worsted gabardine, in tan and olive; 52 in. long, half belted; convertible collar; satin sleeves; sizes 34 to 50.

Men's and Young Men's Trousers

Special Values at **$3.50**

Smartly styled trousers for business and semi-dress wear; dark worsted fabrics, fancy weaves and cassimeres in various clever patterns; cuff bottom or regulation styles.

Second Floor

THE NOVEMBER SALE OF OUTERGARMENTS OFFERS

MISSES' COATS

Saturday at the Special Price of

$21.50

The values will instantly appeal to you. These Coats are built along youthful lines, full flaring and boxed effects, as well as conservative models for small size women. Many feature the bell-shape cuffs; large collars and fur trimmings.

The fabrics include wool plushes, gabardines, velours and zibelines in the wanted shades and black; splendidly lined; sizes 14, 16, 18 and 20.

Misses' Winter Suits

$19.75 to $29.75 Qualities—Saturday at

$14.50

Suits that will very favorably impress misses who follow the fashions closely; of poplins, broadcloths, gabardines, diagonals and checked velours, in desirable colors and black; cleverly trimmed with furs, velvets and rich fur fabrics; sizes 14, 16, 18 and 20.

Misses' Dresses

Featuring Two Specially Priced Groups at

$14.50 & $20

Beautiful Afternoon, Party, Danse and Evening frocks of taffetas, satins, crepe meteor, Georgette, charmeuse, nets, tulle and other fabrics, in styles particularly becoming. Delicate pastel and darker shades; sizes 14, 16, 18 and 20. Some worth more than double the sale prices.

Third Floor

OVERCOATS FOR BOYS, TOO!

Hundreds upon hundreds of them from which to choose in our great Boys' Department. School Overcoats for the larger boys to 18 years—Novelty Overcoats for the little fellows 2 to 10 years, of all sorts of materials in every new and wanted model—also all-wool Mackinaw Coats in sizes 6 to 18 years. St. Louis' very best values in our specialized lines at

$3.95 – $5.75 – $7.75 – $9.75 to $16

"ACADEMY" SUITS

For Boys 8 to 18.

Priced From **$8.50 to $16**

None better made or they'd be here—all-wool, high standard fabrics; wonderfully styled; newest models. Sold in St. Louis exclusively by Famous-Barr Co.

BOYS' NORFOLK SUITS

Special Values at **$5.75**

Of blue serges, fancy cheviots, tweeds, velour finished cassimeres in pinch or yoke back Norfolk models. Knickers full lined; the colors include blues, grays, browns, stripes, small checks and mixtures; sizes 6 to 18.

VELVET CORDUROY SUITS

Special Values at **$2.95**

For the Little Fellows, 2½ to 7.

In green and maroon with tri-colored collar and cuffs; Tommy Tucker styles; splendid for Fall and Winter wear.

BOYS' RAINY DAY OUTFITS

Special Values at **$3.75**

The very thing for school and play wear; of showerproof tan and gray materials; with cemented and strapped seams; convertible collar and Southwestern hat to match; sizes 4 to 16; each outfit neatly boxed.

Second Floor

MEN'S SHOES

Six Styles of Our Regular $7 Grade, Saturday Specially Priced at

$5.75

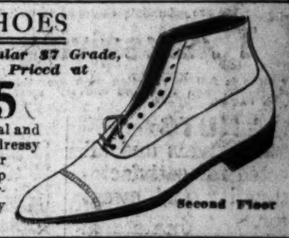

Included are tan, gunmetal and patent colt bals, in the dressy English patterns; footwear of sterling quality and up to the moment; this offering will rule on Saturday only.

Second Floor

In the Men's Furnishing Goods Section Saturday we feature

MEN'S TUB SILK SHIRTS

In large variety of effective patterns; all sizes 14 to 17½; special values at..... **$3.15**

Crepe de Chine Silk Shirts

Beautiful patterns, hand tailored; sizes 13½ to 17½; special values at..... **$4.65**

Men's Silk Neckwear

Accordion weave, knit four-in-hands in the popular shades; some have panel ends; special value at..... **$1.00**

Men's Capeskin Gloves

Tan, gray and black, of soft pliable leather, plump stock; with black embroidered backs; also spear point, short and long fingers; washable; specially priced at..... **$1.50**

Main Floor

MEN'S $3 DERBY HATS

Saturday Special for.. **$1.85**

These are from a large New York maker who specializes on hats to retail at $3 and over. Because of very slight defects, which imperfections can hardly be detected, they were classed as seconds and sold to us at a liberal discount. Twelve styles—black—many self-conforming effects.

Sable Finish Soft Hats, $5

A new soft Hat, Sable finish silky velour, silk lined; flat brim, light in weight; black, green and brown; very smart and dressy.

Men's Stetson Hats at $4.

Derbies in 10 different styles, self-conforming and feather weight soft Hats in twenty-two styles in the prevailing colors.

Men's Winter Caps, $1 to $2

Corduroys, plush, kersey and fancy mixtures with pull-down bands; various styles.

Men's Fur Caps, $2 to $25

French Coney, Musk Rat, Hudson Seals, Raccoons and Alaska Seals.

Main Floor, Aisle 8

SECOND ANNUAL EXHIBITION OF

FANCY FISH

in the Rest Room tomorrow. Conducted by the St. Louis and National Aquarium Society of America. Goldfish and other precious kinds on exhibition.

Free lectures at 10 A. M. and 4:30 P. M.: The Goldfish and Its Wonderful Varieties, Keeping, Care and Breeding in the Home.

Rest Room, Fifth Floor

Candy Special!!

Assorted Nut Chocolate Brittles—regularly 40c—Saturday, lb..... **25c**

Main Floor, Aisle 6

Famous-and-Barr Co.

ENTIRE BLOCK: OLIVE, LOCUST, SIXTH AND SEVENTH STS.

Largest Distributors of Merchandise at Retail in Missouri or the West. We Give Eagle Stamps and Redeem Full Books for $2 in Cash or $2.50 in Merchandise—Few Restricted Articles Excepted.

Victor Records

Are sealed when you get them here, and that means unused, perfect and sanitary.

Sixth Floor

Girls' Winter Coats

Special Values at..... **$10**

Attractive Coats for school or dress wear of zibelines, wool plush, chinchilla, cheviot, kersey and novelty mixtures; full flare, belted and the popular tailored models; becomingly trimmed with fur fabric, plush and velvet; navy, gray, brown and green; sizes 6 to 14.

Other Girls' Coats of velours, bolivias and plushes, $12.50 to $32.50.

Girls' Party Dresses

$10 to $12.50 Values, Saturday..... **$6.95**

Dainty Party Dresses, of chiffon, taffeta, nets, crepes and combinations of net and taffeta; scores of beautiful styles; pink, light blue, yellow and white; sizes 6 to 14.

Third Floor

From Tobacco Stripper to Grand Opera Impresario

The story of how Max Rabinoff worked, saved, studied hard and rose—in

Next Sunday's Post-Dispatch

The beginning of independence often comes with home ownership. See the 5000 Home Offers in the Big Want Directory.

ST. LOUIS POST-DISPATCH

PAGES 13—24. ST. LOUIS, FRIDAY EVENING, NOVEMBER 24, 1916.—PART TWO. PAGES 13—24.

The Growth of Prohibition in the United States

Map in colors with summary of just how the United States stands in

Next Sunday's Post-Dispatch

Plan your family's pleasures for next week with the Moving Picture Programs on the First Want Page Sunday.

ROBBERS LOCK MEN IN ICEBOX

Former Owner of Saloon Looted, Killed by Bandits Year Ago.

Charles Mundel, proprietor of a saloon at 1441 North Broadway, and five customers were locked in the icebox by two robbers at 10 o'clock last night. The prisoners rattled the door and the robbers in departing fired two shots at the icebox to quiet them. The robbers took $34 from the cash register. A year ago Charles Reutlinger, former proprietor, was shot to death by robbers in the same saloon.

IT BREAKS YOUR COLD IN A FEW HOURS—TRY IT

"Pape's Cold Compound" is the Surest, Quickest Relief Known—Tastes Nice, Harmless and is Splendid

Relief comes instantly.

A dose taken every two hours until three doses are taken will end grippe misery and break up a severe cold, either in the head, chest, body or limbs.

It promptly opens clogged-up nostrils and air passages in the head, stops nasty discharge or nose running, relieves sick headache, dullness, feverishness, sore throat, sneezing, soreness and stiffness.

Don't stay stuffed-up! Quit blowing and snuffling! Ease your throbbing head! Nothing else in the world gives such prompt relief as "Pape's Cold Compound," which costs only 25 cents at any drug store. It acts without assistance, tastes nice, causes no inconvenience. Be sure you get the genuine. Don't accept something else "just as good." Insist on getting "Pape's Cold Compound" if you want to stop your cold quickly.—ADV.

Williams

ARCH SUPPORTS, $1.25

Sixth and Franklin

"Our Location Saves You Money"

WE GIVE EAGLE STAMPS

Open Saturday Until 10 P. M.

Men's High Boots

Tan Chrome Elk

16-inch Boots........ $7.00

14-inch Boots........ $6.00

12-inch Boots........ $5.00

10-inch Boots........ $4.00

Boys' High Boots

Tan or Black

Boys' Sizes, 1 to 6, $3.00

Little Men's, 10 to 13½, $2.25

Double Waterproof Soles

"Men's Heavy Work Shoes"

"We Save You Money on Work Shoes"

$6 VALUE, FULL CALF LINED; 2 full soles to heel, waterproofed..... $4.50

$5 VALUE, WEARPROOF LINING; 2 full soles to heel, waterproofed..... $4.00

$4 VALUE, CHROME ELK, outside counter; 2 full soles to heel, waterproofed $3.50

$3.50 VALUE, TAN OR BLACK CHROME ELK, double sole, waterproofed $3.00

$3 VALUE, TAN OR BLACK CHROME ELK, oak or elk soles..... $2.50

Men's $3.50 Shoes

Made on stylish round toe lasts, button or lace, gunmetal calf, vici lace and patent leather button, welt-sewed soles on every pair; all sizes, 6 to 12,

$3.50

Men's Comfort Shoes

Lace or Congress

Gunmetal or vici kid, plain toe, hand-sewed welted soles, instant relief to tired, aching feet. Our special price,

$3.00

Boys' "English" Shoes

New Fall styles for boys. Black Calf on nobby English last; special sale.

Sizes 1 to 5½ $2.50

Patent Leather English lace; sizes 1 to 5½. $3.00

"Boys' School Shoes"

"Everwear Chrome" leather soles; the best leather put into shoes; regular $3.00 values; on special sale—

Sizes 1 to 5½, $2.50

Sizes 10 to 13½ $2.00

"Schoolmate" Shoes

FOR BOYS

Gunmetal, button and lace, with solid oak soles.

Boys' Sizes 1 to 6, $1.75

Little Men's 9 to 13½, $1.50

Boys' "Special" Shoes

The greatest value ever offered at these prices.

Gunmetal, button, only.

Boys' Sizes 1 to 6, $2.00

Little Men's 10 to 13½, $1.75

FOR MEN "Elk-Sole" Shoes FOR BOYS

The most durable light-weight work shoe for men and the best wearing everyday shoe for boys manufactured. Made specially for us of soft "CHROME" leather uppers. Black only.

Men's; 6 to 10............ $2.00

Boys' 1 to 6...... $1.75

Little Men's, 10 to 13½... $1.50

INQUIRY INTO VOTE FRAUD ALLEGATIONS IN KANSAS CITY

U. S. District Attorney to Summon Alleged "Repeaters" and Election Officials.

FOUR GIVE AFFIDAVITS

One Man Says He Voted 39 Times; Declares There Were 40 Others in Gang.

KANSAS CITY, Mo., Nov. 24.—Francis M. Wilson, United States District Attorney, before whom has been laid affidavits of four men that they had "repeated" in the recent election and that one, at least, had voted as often as 39 times, declares an immediate and searching inquiry will be made into the charges, which involve men high in political circles. Arrangements are being made for the summoning of alleged "repeaters" and of election officials who permitted the ballots to be cast.

The men who are asserted to have made confessions are credited with the statement that they were members of an organizd gang of 40 or more who not only fraudulently registered and voted at different precincts, but who voted under the names of others who were property registered The men who are reported to have confessed are quoted as saying that they received $1 each, or that sum was offered for the votes they cast, and in addition they were promised protection in the petty robberies they practiced.

Four Said to Have Confessed.

Affidavits are said to have been made before District Attorney Wilson by Theodore H. Martin, Jay E. Everts, F. King and J. W. Rayfield. It was Martin who was credited with the first confession" and his affidavit is typical of the rest.

Martin is quoted as saying that he belongs to a gang of at least 50 men who were known as "hustlers" because of their activities, which frequently caused them to fall into the hands of the police. He says they were promised that the police would be called off and that additional compensation would be provided for their repeated voting.

He tells how the men were assembled and provided with slips giving the number and location of the precincts where they were expected to vote, the name of the man they were to use in calling for a ballot and sufficient data to answer the usual questions put by the judges. He says he was instructed to vote the straight Democratic ticket and to scratch the third amendment, providing for state-wide prohibition.

He says that the "repeaters" were met at frequent intervals by politicians, in one case by a Deputy Sheriff, and that payments were made at the rate of $1 each for their votes. Some of the men, he said, refused the money, as they preferred police protection.

Martin tells of voting several times at one precinct, under different names, without so much as even changing a hat," although, as a precautionary measure, he "had brought two extra suits of clothes down to headquarters to disguise himself, if necessary."

Headquarters in Warehouse.

The "headquarters," it is said, was in a warehouse, where plenty of whisky and cold beer were provided. This was used by the "hustlers," who refused to associate with the "barrel house bums," who also were said to be casting illegal votes.

Martin avers that he and his associates were told that they were in no danger of the police and the courts so long as they confined their operations to the district "north of Twelfth street." He gives many of the names he says he used in voting and tells how a mistake was made in one, but the names of those who are alleged to have directed the operations of himself and his companions are withheld for the present.

A second member of the alleged gang, J. W. Rayfield, went before Government authorities and detailed how he had voted five times and had attempted to vote another time, but was prevented by an election judge.

Everts and King, other members of the North Side gang, also have made statements telling of being taken from voting place to voting place by ward leaders. Near the polling places they received slips with names on them which they were to vote. They said they voted these and went on to the next place.

The same promises that they would be protected in their operations were made to them that were made to Martin, according to their story.

All those who have confessed to illegal voting say the promise of protection in the commission of crime in Kansas City come not from the police but from politicians.

Motoring in Windy Weather

Means chapped hands and faces unless you use Dr. Jack's Toilet Cream; 25c, 50c bottles. Weipert's, 9th and Pine.

Fund to Buy Rifles for Irish.

BOSTON, Nov. 24.—Speakers who asked for funds to support another revolution in Ireland, asserting that the "Dublin rebels are going to fight again and fight very soon," obtained subscriptions at a meeting here last night. The money, it was said, will be used to purchase rifles.

Busy Bee Bakery Special This Week.

Busy Bee Streusel Loaf Coffee Cake, 15c.

Robbers Steal Meats.

PEORIA, Ill., Nov. 24.—Robbers, entering a meat market here yesterday, carried off $60 worth of choice hams, loins, ribs and a side of mutton.

Victor Berger Loses Libel Suit.

MILWAUKEE, Wis., Nov. 24.—A verdict of $2500 was returned for City Clerk P. F. Leuch against Victor Berger, former Socialist member, editor of the Milwaukee Leader, and others, as the result of an article relative to overtime employment in the City Clerk's office.

Buy Your

VICTROLA

from

KIESELHORST

Model "X" $75

$1.25 Weekly or $5 Monthly

Other Models $15, $25, $40 to $300

Payments as Low as 50c Weekly or $2 Monthly

Our experienced demonstrators will gladly assist you in making your initial selection of records a pleasure instead of a task. Records so selected may be added to your VICTROLA account. The above terms will cover both VICTROLA and RECORDS.

Open Saturday and Monday Evenings

ESTABLISHED 1879

KIESELHORST PIANO COMPANY

1007 OLIVE STREET SAINT LOUIS

Open Saturday and Monday Evenings

2 IN 1

SHOE POLISHES

Preserve the leather and make your shoes wear longer. They contain no acid and will not crack the leather. Easiest to use and their shine lasts longer.

BLACK-WHITE-TAN 10¢

KEEP YOUR SHOES NEAT

THE F.F. DALLEY CO., LTD. BUFFALO N.Y.

If Too Fat Get More Fresh Air

Be Moderate in Your Diet and Reduce Your Weight. Take Oil of Korein.

Lack of fresh air, it is said, weakens the oxygen-carrying power of the blood, the liver becomes sluggish, fat accumulates and the action of many of the vital organs is hindered thereby. The heart action becomes weak, work is an effort and the beauty of the figure is destroyed.

Fat put on by indoor life is unhealthy, and if nature is not assisted in throwing it off a serious case of obesity may result.

When you feel that you are getting too stout, take the matter in hand at once. Don't wait until your figure has become a joke and your health ruined through carrying around a burden of unsightly and unhealthy fat

Spend as much time as you possibly can in the open air; breathe deeply, and get from any druggist a box of oil of korein capsules; take one after each meal and one before retiring at night.

Weigh yourself every few days and keep up the treatment until you are down to normal. Oil of korein is absolutely harmless, is pleasant to take, helps the digestion and even a few days' treatment has been reported to show a noticeable reduction in weight. Wolff-Wilson Drug Co. can supply you.—ADV.

St. Louis Has Men Who Will Put Up Money to Push a Paying Business.

If your business needs more capital, a Post-Dispatch Want Ad will find the man you seek.

The Post-Dispatch prints more "Business Chances" Want Ads than the FOUR other St. Louis newspapers COMBINED.

SHOEMART

507 Washington Ave.

What $2.50 Will Buy

Saturday—in Children's, Misses', Boys' and Girls' Good Shoes

YOU will be surprised to see what high grade, long-wearing, substantial Shoes you can buy at Shoe Mart at this low price of $2.50. For example:

Children's Shoes
Sizes, 8½ to 11

Splendid Goodyear welt sewed Shoes—in all kid—calf vamps with cloth or leather tops—patents with cloth or leather tops—a wonderful offering of good, dependable Shoes at............ $2.50

Misses' Shoes
Sizes, 11½ to 2

All solid calf leather Shoes—in English lace style—gunmetal button shoes—or patents with white cloth tops—unusual values at this price............ $2.50

Growing Girls' Shoes

Sizes 2½ to 7.

Special line of growing girls' patent leather Boots with leather tops—button style—Goodyear welt sewed—real $3.50 values, at............ $2.50

Boys' and Little Gents' Shoes

Boys' solid leather Button Shoes—sizes 1 to 6—extra heavy soles—splendid shoes for school wear....... $2.50

Little Gents' Shoes—sizes 9 to 13½—Blucher or button styles—Goodyear welt sewed..... $2.50

Women's Black Kid Boots

$4.00

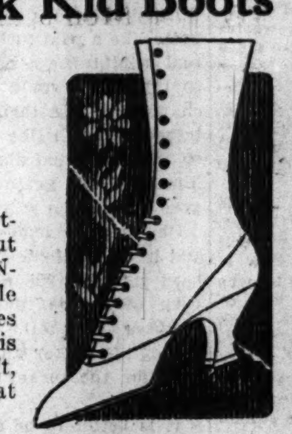

Not made of goat skin (Cabretta, as it is generally called), but constructed of fine quality GENUINE KIDSKIN—soft, pliable and glove-fitting—cut 9 inches high, lace style, with leather Louis heels—shoes that will stay soft, wear well and always look neat and extremely dressy.

GENUINE DIAMONDS $1.00 A WEEK

Loftis Bros. & Co.—The Store of "Worth While" Gifts on Credit

The Christmas spirit is on. You should do your shopping NOW, and do it in the early part of the day. You can accomplish more in one hour before twelve o'clock than in three hours after. Our stocks are at their best, and courteous salesmen are ready to aid you in selections. Why give trifling presents when the price of a box of candy will secure beautiful things—such as a Diamond Ring, La Valliere, Wrist Watch, Bracelet, or innumerable articles from our elaborate assortment of handsome jewelry?

Diamond and Pearl La Valliere

716—La Valliere, fine solid gold English finish, 1 brilliant Diamond, 3 fine real Pearls, drop, 15-inch solid gold chain. $16.50 $1.65 a Month.

659—Ladies' Diamond Ring, 14k solid gold. Loftis "Perfection" mounting.... $50 $5 a Month.

No. 1056—Cuff Links, solid gold, Roman finish, two fine Diamonds, at... $10 $1.00 a Month.

No. 4—Men's Diamond Ring, 6-prong tooth mounting, 14k solid gold, at..... $66 $6.65 Per Month

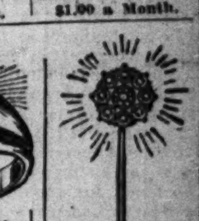

1159—Scarf Pin, solid gold, 9 fine Diamonds set in Platinum........ $65 $6.50 a Month.

Open Daily Till 8 P. M. Saturdays Till 9:30

Call or write for illustrated Catalog No. 905. Phone Central 5053 or Main 97 and our salesman will call.

LOFTIS BROS & CO. 1858 The National Credit Jewelers 2d Floor, Carleton Bldg., 308 N. Sixth St., near Olive, St. Louis.

AMUSEMENTS

JEFFERSON Nights at 8:15—25c to $1.50—Mat. Tomorrow.

Return of the Triumphant Musical Comedy

THE ONLY GIRL

By Henry Blossom and Victor Herbert

SEATS NOW SELLING FOR A WORLD OF PLEASURE

Wm. Norris—Conroy & Lemaire—Collins & Hart—Courtney Sisters—Margaret Edwards. BIGGEST WINTER GARDEN SHOW IN ITS HISTORY.

Prices, 50c to $2.00. $1 Mats. Wed., Thurs.

SHUBERT GARRICK NIGHTS AT 8:15—50c TO $1.50.—MAT. TOMORROW

THE MISSION PLAY

John Steven McGroarty's Famous Pageant-Drama Spectacle. Direct from 1000 Performances in California.

SEAT SALE NOW FOR SECOND WEEK

PARK Delmar and Hamilton TONIGHT

An Original Musical Comedy Produced by Director SINCLAIR

"HAWAIIAN FOLLIE" Hawaiian Songs Tropical Scenery New Costumes

SPECIAL ADDED ATTRACTION

ALOHIKEA QUARTETTE

Native Hawaiian Songsters and Musicians

Tonight, Resumption of Former Popular Park Prices—25c and 50c. Sun., Wed., Sat. Mats. 25c. Next Week—"The Rich Mr. Hoggenheimer."

HALF A DOLLAR PLAYERS

GRAND AND OLIVE "MARRYING MONEY" PLAYERS WITH MITCHELL HARRIS

Bargain Mat. Thurs., 25c Reg. Mats., Sat., Sun.

ST. LOUIS SYMPHONY ORCHESTRA

Max Zach—Conductor

ODEON TODAY AT 3:00 TOMORROW AT 8:15

EDGAR STILLMAN KELLEY, Guest-Conductor, Directing His "Aladdin" Suite.

Tickets $1 to $2, now on sale at M., K. & T. Ticket Office, Broadway and Locust.

AMUSEMENTS.

GRAND OPERA HOUSE VAUDEVILLE 10-20c

A Speedy, High-Powered, 12-Cylinder Fun and Melody Revue.

THE JOY RIDERS

Dunbar's Singers—Mimic Four Mystic Hanson Trio—Earl and Edwards Harris and Nagel—Permaine Billie Joy—The Ferraros Keystone Comedy & Animated Pictures Show Never Stops 11 A. M. to 11 P. M.

AMERICAN Evenings—10c, 25c, 35c, 50c Mats.—Tues., Thurs., Sat., 25c

A Whirlwind of Fun, Fast and Furious.

MUTT and JEFF'S WEDDING

Next Sun. Mat.—The Hour of Temptation.

PHOTO PLAY THEATERS. PHOTO PLAY THEATERS.

Temple of Cinema-Dramatic Art

New Grand Central

GRAND and Lucas Avs.

BEGINNING SUNDAY MATINEE

Helen Hunt Jackson's Beautiful Romantic and Historical Story,

RAMONA

5000 Actors—1000 Scenes—Cost $250,000

Daily Matinees, 2:30 Sharp—25 Cents.

Nights, 8:15 Sharp—(All Seats Reserved) 25 and 35 Cents.

Humfeld's Concert Orchestra—17 Artists

Seats on Sale at Famous & Barr, Grand-Leader and Theater.

NEW GRAND CENTRAL. Grand and Lucas Avs.

AN EYE FOR AN EYE

See Richard Bennett's gripping play, dealing with capital punishment

AND THE LAW SAYS?

Also BABY MARIE OSBORNE in "Shadows and Sunshine."

Curtain 2:30, 7 & 9. Admission 25c. Humfeld's Concert Orchestra—11 artists

FIRST RUN TRIANGLE PLAYS.

10c 20c **KING'S** Matinee Daily at 2 Eves. 6:30 to 11

KING'S HIGHWAY, near DELMAR.

CHARLES RAY in "THE HONORABLE ALGY"

WILFRED LUCAS AND CONSTANCE TALMADGE "THE MICROSCOPE MYSTERY."

"Fatty" Arbuckle and Mabel Normand

CENTRAL Sixth and Market

By Special Arrangement for One Week

MARY PICKFORD

IN "LESS THAN THE DUST," The First Production of Her Own Film Company.

10 A. M. to 11 P. M. ADMISSION 25 CENTS.

SHENANDOAH THEATER Grand and Shenandoah. Today.

CLARA KIMBALL YOUNG in WITHOUT A SOUL

CHARLES CHAPLIN. ALL SEATS 10c.

AMUSEMENTS.

COLUMBIA Orpheum Vaudeville Mats., 2:15; Eves., 8:15

America's Representative Dancers

ADELAIDE AND HUGHES

AND BALLET OF 15 ARTISTS.

Anna WHEATON & Harry CARROLL "FORTY WINKS" DYER & FAY HICKEY BROS. BOUDINI BROS. REYNOLDS & DONEGAN ORPHEUM WEEKLY

Mats., 10c to 50c. Eves., 10c to 75c

AMUSEMENTS.

STANDARD REAL BURLESQUE

MATINEE DAILY.

GINGER GIRLS

NEXT—LADY BUCCANEERS

GAYETY HIGH-CLASS BURLESQUE

LADIES' DAILY MATINEE—10c.

ROSE SYDELL

Johnnie Weber & Wm. S. Campbell. NEXT—BON TONS.

ST. LOUIS POST-DISPATCH

Founded by JOSEPH PULITZER, Dec. 12, 1878.
Published by the Pulitzer Publishing Co.,
210-212 N. Broadway.

SUBSCRIPTION RATES BY MAIL IN ADVANCE
Daily and Sunday, one year $8.40
Daily without Sunday, one year $6.00
Sunday only, one year $2.50
Remit either by postal order, express money order or St. Louis exchange.

By Carrier. { In St. Louis and Suburbs, per month 65c
Out of St. Louis, per month 65c

Entered at postoffice, St. Louis, Mo., as second-class matter.

THE POST-DISPATCH PLATFORM.

I know that my retirement will make no difference in its cardinal principles, that it will always fight for progress and reform, never tolerate injustice or corruption, always fight demagogues of all parties, never belong to any party, always oppose privileged classes and public plunderers, never lack sympathy with the poor, always remain devoted to the public welfare, never be satisfied with merely printing news, always be drastically independent, never be afraid to attack wrong, whether by predatory plutocracy or predatory poverty.

JOSEPH PULITZER.

April 10, 1907.

POST-DISPATCH
Circulation
Average for the first 10 Months of 1916:

Sunday Only **358,188**
Daily Average **206,114**

Equaled Only by FIVE SUNDAY Newspapers in the UNITED STATES. Three in New York and Two in Chicago.
Biggest West of the Mississippi.

LETTERS FROM THE PEOPLE

Why Kansas City Went Dry.

To the Editor of the Post-Dispatch.

I came from Kansas City to spend a couple of days in St. Louis in attendance at the meeting of the Americal Social Hygiene Association. I have been repeatedly asked, "How did you do it?" by people who want to know how Kansas City gave a majority for the dry amendment at the last election.

The principal reason is because Kansas City is convinced that booze is bad for business. We have $25,000,000 invested in factories in Kansas City, $5,000,000 in breweries and $20,000,000 in other industries. The $5,000,000 invested in breweries gives employment to 1000 men; i. e., it takes $5000 brewery capital to employ one man. The other $20,000,000 invested in other industries gives employment to 20,000 men; i. e., it takes $1000 capital employed in other industries to give employment to one man. If the brewery capital were employed in other industries it would give employment to five times as many men.

So much for theory. In actual practice that is the way it has worked out in Seattle and Denver. In Seattle the editor of the Times and Mayor Gill both fought prohibition. Now they see how it works, both favor it. Seattle voted wet, but was put in the prohibition column by the dry vote of the State. At the Nov. 7 election Seattle voted down an amendment to sell beer by an overwhelming majority.

In Denver the Bell Telephone Co. expected to lose a thousand phones by the city's going dry. But they not only made up the loss of the saloon phones, but put in 1535 new ones. To some, the telephone is a luxury and in hard times phones go out, and in good times, as at present, phones go in. Banker Gordon Jones of Denver worked and voted against prohibition. He thought it would hurt business. Now he sees his error and repents by spending his own time and money to tell Missouri that prohibition is a success. In the first nine months of this year there were 19,000 new savings accounts started in the banks of Denver, twice as many as in any previous year.

Kansas City, Mo., has the experience of Kansas City, Kan., right at her door. The expense of the courts, jails, workhouses, almshouses in Kansas City, Mo., is three and one-half times as much as Kansas City, Kan., would have paid last year had she had the population of Kansas City, Mo., and we have four times as many murders in Kansas City, Mo., as they would have in Kansas City, Kan., with our population.

Kansas City voted against booze on economic grounds. The drinker is less efficient and causes more accidents than the nondrinker. There are 50 per cent more industrial accidents on Monday than on any other day in the week. The money received from licenses does not anywhere near meet the expense it incurs. Three-fourths our crime and criminal expense is due to drink. Kansas City is tired of booze.

NAT SPENCER.

Poor Belgium!

To the Editor of the Post-Dispatch.

Quoting:

"In the glory of the lilies Christ was born across the sea.
As he died to make men holy, let us die to make men free."

Line me up with George R. Lockwood in his timely and splendidly uttered protest against the Belgian deportation.

A. McCABE.

Questions for Mr. Busch.

To the Editor of the Post-Dispatch.

Yesterday's issue of your valued medium had a most interesting article with reference to an interview by one of your reporters with Mr. August Busch of the Anheuser-Busch Brewing Association, relative to his ideas on law enforcement of the liquor traffic, etc. No doubt, the general public were greatly interested in the article, but there was at least one thing that was overlooked in the interview that no doubt a number of persons would be glad to get Mr. Busch's opinion on through your having a reporter further call upon him for the following information:

What does he think of the "lid" clubs which are conducted in St. Louis?

What, in his opinion, should the Police Department do to enforce the laws as regards "lid" clubs which are flourishing?

What does he think about these social gang clubs which seem to thrive on their barrels of beer, where so much crime seems to be concocted? In judging from the wave of crime which has passed over this city so far this winter, the gang clubs seem to be thriving to the public detriment.

Certainly some enlightenment upon the proper course to control the above-mentioned places will be of intense interest to all law-abiding citizens.

REGULAR SUBSCRIBER.

Beginning the Discussion.

From the Philadelphia Ledger.

The Colonel says he won't discuss 1920—and that is the beginning of it.

THE CITY'S PROPOSAL.

In reply to the proposal of the United Railways that the city compromise the mill tax and grant an extension of franchises until 1948 the Post-Dispatch suggests the following proposal from the committee representing the city:

The city of St. Louis will grant an extension of the franchises of the United Railways for an indefinite period on these conditions:

The earnings of the United Railways shall be limited to 5 per cent on a fair appraised value of its property, the surplus to be paid into the city treasury or into a fund for extensions and improvements, including an adequate subway.

The city shall have the option to purchase all the privileges and properties of the United Railways Company at the appraised value at any time.

We consider this proposition fair and reasonable for three reasons:

The present plight of the United Railways Co. is not caused by any action on the part of the city, but by overcapitalization, waste of its resources and financial juggling to the great profit of promoters, bankers and inside speculators.

The franchise and monopoly privileges of the United Railways were obtained by fraud and bribery through which it has no right to profit at the further expense of the city.

The excess of capitalization in the securities of the United Railways Co. is a menace to the interests of the city in that it offers opportunity for more plunder, hampers present service and is a bar to improvements required to meet the future needs of the city.

The city of St. Louis cannot accept any settlement with the United Railways Co. except upon an equitable basis which will assure a fair return on a just valuation of the property and a guarantee of adequate transportation service for the future.

The Railway Age Gazette has noted that it was the vote of agricultural communities in the West that re-elected the President; that almost all states in which there is a large organized labor element were carried by Hughes. Since Lincoln there has been no other election so interesting.

BE A MAN.

Oh, man, be thyself. It doesn't pay to pretend that thou art something else. The case of Jesse W. Henry of Jefferson City proves that. Henry pretended he was a wild turkey and see what it did to him. He was nicely peppered with shot.

Henry hid in a clump of bushes and made a noise like a wild turkey. He wanted to make the real wild turkeys believe he was one of them, so that they would draw near and give him a chance to shoot them. He did it very well. He talked so much like a turkey that another hunter who happened along felt justified in shooting him. He will get over it, but the next time he goes hunting he will make a noise like a human.

Oh, man, remember what happened to Henry and learn thy lesson. Be thyself. If thou hadst been intended for a turkey, thou wouldst have been given the turkey's vocal organs. Also feathers and a tail. Thou wouldst have lived the life of the turkey and died the death of the turkey, for the turkey's days are not long in the land.

It is better to be a real man and get by with it than an imitation turkey and get shot for it.

INTO THE DISCARD.

Among the things that went into the discard when Mr. Hughes conceded that he had lost the election were:

The notion that as Maine goes so goes the Union.

That the horse doctor became head of the Coast and Geodetic Survey.

That the favorite picked by Wall street bettors must necessarily be the winner in national elections.

That a campaign fund big enough to Hannaize the country unerringly determines the results of campaigns.

That the appointment of a 'steenth Assistant Appraiser in the New York custom house exercises any preponderating influence on the voting.

That bean-spilling efforts to make cheap political capital out of a wise and patriotic foreign policy can be attempted with impunity.

That the successful combination in national politics is a ticket dictated by New York and Indiana or Ohio.

That the country can be captured by substituting platitudes and negations for vital issues.

The election was almost as notable for the illusions of sham which it destroyed and the obstacles to straight political thinking which it removed as for its promise of forward progress and positive achievement.

JACK LONDON.

Much of Jack London's writings was irreverently classified with the "bucket-of-blood" school of literature. His touch on some of the brutal, more repulsive phases of human nature was so much the harsher that comparison with Stevenson, who also dealt with the Pacific and whose stories of adventure also included many strange and unusual incidents, can only be made to the advantage of the latter.

Above and beyond Mr. London's acute perception of certain literary values was his sense of sympathy and brotherhood with unfortunate and erring mankind. His "Abyss," in which we are made acquainted with the poverty and misery and hopelessness of the submerged population of the British metropolis, as seen through American eyes, is even yet profitable reading for an understanding of consequences which the war has visited on England because of its heartless withholding of opportunity from its own in the past.

He never wrote anything better than his "Call of the Wild," the tale which first centered national attention on his skill in narrative. There has always been a hope that, with maturer years and a decreasing restlessness that must have been a handicap to some extent to sustained effort, he might enrich American letters with a classic in which the finished workmanship and genuine appeal and naturalness of this work would even be exceeded.

Masculine writers of his past performance and future promise are too few in America to make his death anything but a cause for profound regret. What section of the country can present a man worthy to be named as his successor in literary craft, imagination and the affectionate regard of the public?

CHIEF ESSENTIAL OF PRISON REFORM.

A conference on prison reform, and especially the abolition of contract labor, has been called by Gov.-elect Gardner for next Tuesday. Lieutenant-Governor-elect Crossley, who as a member of the State Senate gave much attention to the subject; L. M. Parker, Superintendent of Industries at the prison; various legislators, labor leaders and clubwomen have been invited.

That Mr. Gardner should move betimes for the early settlement of one of the most difficult problems of his administration is commendable and reassuring.

Missourians want contract labor ended, and years ago, through their representatives, directed that it should be ended.

They want the entire subject of prison management taken up in such thoroughgoing fashion as to extirpate for all time any possibility of continuing the abuses that have disgraced and humiliated the State.

They want our penal system to be brought in line with the intelligent, humane, reclamatory systems that have accomplished so much in other states.

The conference will be helpful, but more important than many conferences is the selection of an able, competent, trained Warden. Without such a Warden all discussion and planning for decent prison conditions will be futile.

The selection for this post of some apathetic, unreceptive old hack politician who will run the penitentiary on the same principle as a partisan machine organization will negative all professions of good intentions on the part of the Governor-elect and make certain the perpetuation of the inefficiency, stupidity and cruelty that have marked the administration of the Missouri prison in the past.

UNCOVER ELECTION FRAUDS.

If the group of business men, represented by Charles M. Bates, in the investigation of alleged election frauds is really nonpartisan and the investigation is designed to uncover frauds regardless of party, the movement is excellent. The public is not interested in the effort of each party to blacken the other, but it is profoundly interested in discovering the facts.

Let us have all the facts about election frauds or attempts to commit frauds. Let us have all the facts about the misuse of money for partisan purposes.

Senator Reed is right in suggesting a thorough inquiry by the State Legislature into election practices and campaign frauds. Such an inquiry might lay the foundation for better election laws for the protection of the ballot box.

FOR FACTS; NOT A FIGHT.

The purposes to which the newly organized National Industrial Conference Board has been formed are misunderstood by the public, according to Magnus W. Alexander of the General Electric Co., who gives a wonderfully attractive explanation of its scope and objects.

It is to be a clearing house of information on industrial problems, Mr. Alexander says. So far from having militant ends in view, it is to provide a forum for constructive discussion and a machinery for intelligent investigation. With the facts ascertained and the stage of action reached, it is to furnish a means of co-operative effort in promoting industrial development.

A marvelous field is open to an organization of employers which consistently devotes its energies to these aims. The only things to which real deference is due, as President Wilson has said, are facts, in the light of which doubts must be resolved, difficulties adjusted, problems solved. The time has gone by when any usefulness can be conceded to organizations of employers which exist to defy facts, to resist world-wide tendencies among workers, to co-operate for industrial war instead of industrial peace.

Particularly gratifying is the assurance that the new body has no design of fighting organized labor and that, on the contrary, labor will profit immensely by its existence. With an intelligence in direction matching its professed faultlessness in motive, the organization can become a tremendous influence for good in revolutionizing some of the most intricate and puzzling relations of the industrial world. It might find effective ways of ending wasteful conflict. It might gain general confidence and exercise a powerful weight on the public mind.

It is expected that 1917 will be a bloodier year than 1916—the bloodiest year of the world. But there is an old saying that it is the unexpected that happens.

RECRUITING WOMEN FOR THE WAR.

According to the Amsterdam Tildinge, there is such a shortage of men fit for the German armies, that "a regiment of buxom women was formed during September near Breslau, in Prussia, and this regiment is now being drilled prior to going to the front." In support of this statement it adds that "the 600,000 recruits mustered in the spring did not last four months, during which more than that number have been killed, wounded or made prisoners." This 600,000 male recruits represents the total number which the yearly increase of population is able to supply to the German armies each spring.

If this is true, it is an ominous sign of desperation. The theologically minded might see in it a fulfillment of the biblical prophecy that, in the days of Armageddon, the final battle in which all the world should be involved, the "abomination of desolation" should be "set up in the holy place." For what could be more abominable than the sacrifice of potential motherhood to the War God? The good women of the world have deplored the fact that the best young manhood of civilization has been crushed out of existence in this maelstrom of diabolism. But men will see in the forcing of women into the trenches the climax of war's brutality.

THE INQUISITION.

JUST A MINUTE

Written for the POST-DISPATCH by Clark McAdams

WHAT THE WINTER WILL BE.

AFTER a few timid approaches, Winter leaves us wondering what we are to expect. The editor of the Montgomery (Ill.) News has a pretty fair notion. He has made a survey of the prospect, and ventures the opinion that we are to have a mild winter. Here are his reasons:

Migratory birds were a month late in starting southward flight.

Bark on the trees is thin and light and the outside bark of the soft maples is curling up and scaling off. When a hard, cold winter is in prospect this outside bark lies close and clings to the tree.

Crickets and grasshoppers remained active this fall later than usual.

The covering on the buds of trees and bushes is unusually light.

Moles, up to a week or ten days ago, were moving around under the sod, while earth worms showed that they had not yet sought winter quarters by coming to the surface after rains.

The shucks on the corn are unusually light and loose this fall.

The United States Weather Bureau has no opinion. Wedded to science, it is denied all those delightful speculations which engage the humor of folklore. The bureau only knows that it should be cold. If it isn't cold, it shall have to leave it to the goosebone philosophers to explain why it wasn't.

The House of Mishapsburg has put another man upon one of its quaking thrones.

MEET THE NAVEL PERSIMMON.

From the Cass County (Mo.) Leader.

Rural Mail Carrier McKee, on one of the routes out of Deepwater, claims there is a seedless persimmon tree on his route.

UNREST.

NO matter where I go,
Or what I do,—
No matter how
I work
Or play
Or otherwise distract myself—
There's Something,
A ghostly Something,
That follows me
And worries me
And never ceases torturing.

It grins at me
From shopwindows
As I pass—
Confronts me leeringly
At every other corner.
It comes to me in dreams
And mocks at me
Ribaldly.
It will not let me rest.

"And what is it?" you ask.

The answer, friend,
"Let each man search
His own consciousness!"

ALBERT BERTRAND RANDOLPH.

A Mexican newspaper hears that Col. Roosevelt has led an uprising against Mr. Wilson. He has, but it has been put down.

Mr. Hughes has drawn in his whiskers.

On the Olive Street road:

Filling Station
Soda Water

CULEBRA CUT.

ANSWERS TO QUERIES

HEALTH HINTS.

MRS. C. E. R.—The hemorrhage and pain in your kidneys are doubtless caused by the catheterization. You being so deeply concerned in the matter, we advise consulting another physician—one versed in these disorders—and get from him the much information you are needing.

NERVOUS.—The private institutions for the treatment of nervous diseases are expensive. The best treatment can be had at the different State institutions, which are supported by the State. It is wrong to call them insane asylums; they are hospitals. There is a good one at Farmington.

DISTRESSED.—The age of the patient does not preclude the wisdom of his taking a cure at his home. The reduction treatment can be administered, and he can have every craving satisfied until he is entirely freed from the drug. This can be administered by any physician willing to give the case daily attention.

L. J. J.—Teaspoon of table salt in pint of water, hot or cold, has been recommended for strengthening the eyes. Look to your health. A Bostonian says: Take pint of distilled water, or boiled water, and strain. Let cool, and be careful not to get any dirt in it. Take teaspoon of borax and dissolve in it; also alum (size of pea), 2 teaspoons of glycerin, 2 of witch hazel. Shake it well together. Use any time. You should always use it morning and night and whenever the eyes feel tired or ache, or if badly inflamed, use regularly. It will benefit the eyes, as it has been proven, and is perfectly harmless. Take soft linen handkerchief, saturate it well and bathe eyes well. Don't wipe off. Let dry on. In bathing eyes never use hands.

HOUSEHOLD HELPS.

C. Q. D.—To dye velvets which seem past redemption wash and dye as if they were silk or wool. When dry rinse well in gasoline. This seems to fluff the nap up well. Then steam, using several folds of damp cloth over a hot iron, keeping face of velvet up, brushing briskly with not too harsh a brush. Do not allow the velvet to become wet through while steaming and brushing.

S. K. W.—Neither man, animal nor insect stays where there is no food. Be sure that there is no food—even crumbs—for pests, and you solve the problem. Don't let garbage stay a minute. PERFECT cleanliness is necessary. Somebody says: No lazy persons can get rid of roaches. Riddance means everyday work at all crevices until the bugs disappear. It is said that strong lime is excellent. Or soft borax—plenty of it—mixed with one-fifth as much red pepper, into all cracks, etc. Scald sink and flush pipes with red pepper tea. (Keep swatters and roach trap; bait trap with onion.)

LAW POINTS.

I. O. U.—Don't marry before you receive your divorce papers.

LANDLADY.—Baggage may be held 6 months, then advertised and sold.

IN TROUBLE.—The Prosecuting Attorney would charge you nothing. You might conceal a witness if the case is a very bad one.

MELBA.—Penalty on city tax bill after Ja. 1, is 1 per cent interest per month, 25 cents register fee for lot and 2 per cent for commission.

U. B. CO. (Correction).—The statement that the new Governor of Florida is pledged to prohibition is an error. He says he is opposed to New England blue laws and that his policy will be broad. The State is 95 per cent "dry."

CONSTANT.—Husband hasn't anything to say in the business you acquired before marriage and are still continuing to run in your name; so do as you please in the matter. If partners in the business now, one has as much to say as the other.

GEO.—In Missouri marriages may be solemnized by any Judge of a court of record or Justice of the Peace, or any licensed or ordained preacher of the Gospel. Recorder Joy held that marriage ceremony by the head of the Ethical Society was legal. We do not find the word "woman" in the ceremony laws. An alien minister may lawfully officiate at a wedding.

INFORMATION.—There is no law prohibiting the parking of automobiles on Market street, between the entrance to Union Station and Eighteenth street, providing the driver does not solicit taxicab business without a permit. Several service car men arrested recently at the place you designated were acquitted in court because there was no evidence that they solicited business by printed sign or spoken words. An ordinance is being drafted which contemplates the prohibition of parking autos at the place mentioned for more than a certain length of time.

JACK.—Civil rights act of Mar. 1, 1875, provides that all persons shall be entitled to full and equal enjoyment of the accommodations, advantages, facilities and privileges of inns, public conveyances on land or water, theaters and other places of public amusement; subject only to the conditions and limitations established by law, and applicable alike to citizens of every race and color, regardless of any previous condition of servitude. In 1883 the U. S. Supreme Court decided, in the so-called civil rights cases, that this act was unconstitutional in so far as its operation in the various states was concerned, thus leaving it operative only in the territories and the District of Columbia.

MISCELLANEOUS.

ROSE.—Phone Musicians' Association.

SUB.—Carnegie, 2 East 91st st., New York.

J. G.—We have no quotations of secondhand aigrette prices. You might advertise.

W. P. J.—For full copyright information write Librarian of Congress, Washington, D. C.

IGNORANT.—A fluid dram is 3 scruples, or ⅛ of an ounce. Gossypium herbaceum is cotton.

READER.—You will need no new license. See the pastor of the Catholic parish in which you are living.

GEO. S. MEPHAM & CO.—As to dyestuffs, try communicating with Department of Commerce office, 3d National Bank, Broadway and Olive.

L. D.—For place as janitress, public schools, apply to Board of Education Building Commissioner, 911 Locust. (Phone other query to Postmaster.)

COUNTRY SOLICITOR.—Some reader may tell you how to renew gopher and mole hides after washing and "how to smooth so that fur will lie one way."

JEWELER.—If you mean gold ore, Colorado yields more gold than any other state. California, Alaska and Montana are also gold territory. Value of gold ore ranges from a few cents to many thousands of dollars a ton. An assayer today mentioned one ton that was worth $20,000. To be profitable yield must be at least $2.50 per ton.

MOTHER.—For a girl to become a gymnasium instructor in the St. Louis public schools it is necessary that she be a graduate of a four-year course in the high school, followed by at least a two year's special course in physical training in a college of recognized standing. Appointments are based upon experience and the record made by the applicant at college.

R. R.—Delusion is the state of being deceived or led astray; a false opinion about a matter of fact. Illusion, a mental image which, as compared with the real object represented by it, has a deceptive character; any misleading appearance. Elude is to evade search or pursuit. To allure is to attract, entice, captivate, coax, decoy, draw, entice, inveigle, lure, seduce, tempt, win.

MASIE-MAX—Birthdays Nov. 22 to Dec. 21, sign Sagittarius. Sagittarius people are prophetic; rarely make mistakes; mind own business; keep busy; careful in detail; enterprising, progressive, courageous in emergency, frequently timid in other cases; neat; careful in money matters, not generous; nearly always have money; versatile; impulsive; blunt, outspoken; can't bear to see suffering; oversanguine; quick to anger; combative; obstinate; too much in hurry; cruel when angry; despise idleness; women good housekeepers, wives and mothers.

The Spirit of Christmas Cards

WHATEVER the form of Christmas good wishes, they will be welcome. A large collection is flattering and the most critical and cynical of us are sentimental at heart. A humble post card from our office boy gets a rise from us.

A very much bedaubed and blotted message from Roy Blue or Curlylocks will cause even the most matter-of-fact business man to see through a haze, while the original poem penned by the nine-year-old Ella Wheeler Wilcox down the street (she plays the violin and her name is Aseneth), fills our heart to overflowing. It is the personal touch that counts. It is the home-made Christmas card that goes right to the spot. How could anyone be indifferent to such tributes—such labors of love? The cheap card sent by our old negro Mammy, still faithful after many years; the Christmas greetings from Ellen, now married, and a mother of three kids—of such is the real spirit of the season.

A Handy Book Marker

IN reading a book which one may have to take up and put down often, a good marker is a "gem clip," such as is used in business offices. This slips easily on to the page, at the very line where one leaves off, and does not fall out of the book, as a paper marker is apt to do.

THE Yosemite falls drop 1430 feet which height is equal to nine Niagaras piled one on top of the other.

What You Should Know
About Your Telephone

The Soft Voice Not Only Turns Away Wrath, but Gets Results Over the Wire.

FEW of us remember when we call "Main 2123-X Y Z" in this busy twentieth century that we have had the telephone with us for only a scant 40 years. But it is just two score years ago that Alexander Graham Bell patented the instrument that was to set a world to "helloing."

One of the things that it is well to remember when using a telephone is to speak distinctly and not too fast, and, more especially, not too loud. There is a good scientific basis for this injunction. Sound, as you weree taught in school, is a reverbration on the ear drum caused by vibrations carried through the air. Coming from any given source, these vibrations are better known as sound waves, and they travel at a rate of about 1100 feet per second. That is tolerably fast even for a sound wave, and when it is considered that they follow one another as the waves of the sea, it may be understood what a number of waves are required to create a great noise, such as an explosion.

The larger the number of waves reverbrating on the ear drum the more the noise. That is why some persons screech over a telephone wire. They talk loudly and stand too close to the mouthpiece. As a result, sound waves of a high pitch are carried over the wire at high speed, ending in a discordant jumble.

There is a skill in telephonic conversation which amounts to an art. Many a successful man has discovered that and practiced it to his everlasting advantage. In a way it relates closely to the actor's art. There is almost nothing so persuasive as a well modulated voice. It probably has more power than an intelligent eye. As the moving picture depends for effect upon visualization by the audience, so the telephone salesman depends upon the convincingness of his voice. There is a way of saying, "Good morning, Mr. So and So; how are you?" that means an order half won, and there are numbers of men who have become good friends by virtue of a telephone acquaintance. In the hurry of modern business such acquaintances ripen and endure for even years without them ever meeting. It is a case where Central 2100 knows Western 2200 as a man he can depend upon. So it will be well to remember when you next use the telephone that the man you are talking to may be the good genius who is holding wide the door of opportunity for you. It may be the President of the concern and not the office boy who answers your call. Or the office boy may become the President and help you on your way. In either case courtesy would count for much. And if you would cultivate persuasiveness you will find it not difficult to learn. Don't mistake it, though, for servility. No two things could be further apart.

All of us have been warned against using a telephone when the weather is stormy, particularly if there is much lightning. The wires naturally attract and carry the electricity. So it is a good telephone "don't" to "keep off the wire" when the weather is bad.

When we speak of a telephone wire carrying a message, how many of us really understand the process? It is simplicity itself. The voice at the far end of the wire creates vibrations of the air, and as these vibrations originate and pass through a diaphragm at the end of the wire they fall into the lines of least resistance and follow the wire to its other source by the aid of electricity. But in order to make them articulate at the end of their journey it is necessary that they strike a second diaphragm, much on the order of the ear drum, and so create reverberations which become words and pass into the ear and mind of the hearer.

It was a long time before the process could be reduced to a satisfactory basis, and Mr. Bell spent many years in experimentation before he hit upon the right method. One of the many difficulties of the early telephone, even after it had been put into operation, was the difficulty of calling the person wanted. Thomas A. Watson, an assistant of Mr. Bell and a man to whom credit is partly given for the invention of the telephone, got around this difficulty by inventing what was called a "thumper," and which was as elementary and inelegant as its name would suggest. But it served the purpose. There was a small push button extending from the telephone case, and when this was punched it operated a small hammer or "thumper" at the opposite end of the line, which tapped upon the diaphragm and so aroused the person wanted. If that individual chanced to be not at home or asleep or in some distant part of the house there was likely to be a good deal of "thumping" before his caller stopped, because the device could not be depended upon with any great certainty and the caller never knew whether the "thumper' was working or the person called was not there. All of which added to the delight of using the early instruments.

Mr. Watson regarded his invention with a questioning eye and set out to improve it. His experiments resulted in the magneto-electric call bell, which signals central the moment that the receiver is taken off the hook. In the beginning there were not so many exchanges and the method was different from that now used, it being necessary to turn a crank on the side of the telephone box to ring the desired number.

The telephone has gone through many stages in its brief career and has now reached a degree of efficiency that makes it one of the indispensable adjuncts of everyday life. That it is destined to pass through an even greater period of evolution is indicated by the increased distances over which the human voice can be heard, the duplexing of messages—which means sending more than one at a time over the same wire—and the new developments in wireless telephony. The day may soon come when we will be able to push a button and talk to our cousins in Piccadilly Circus or our friends on the Champs Elysees.

What to Do for a Cold

UNDER the heading of "Things to Do" for a cold, a bulletin of the Life Extension Institute of New York City condenses into a table these valuable hints on emergency treatment:

"On first sign of a cold, a hot foot bath lasting half an hour, and a drink of hot lemonade—or, better still, hot flaxseed tea (one-half ounce of whole flaxseed to a pint of boiling water, flavored with lemon peel or licorice root)—will often break its force.

"A brisk purge is also advisable.

"A mild menthol-oil spray may be used occasionally in nose and throat.

"Neck and chest and nostrils may be rubbed with camphorated oil.

"If the throat is sore a gargle or spray of peroxide of hydrogen, one part to three parts water, may be frequently used.

"Also, cold compresses to the neck, or gauze pads saturated with equal parts of alcohol and water.

"An alcohol rubdown is also good as a first-aid measure. Used externally alcohol is a real friend; internally, it is a dangerous enemy.

"The spread of septic sore throat and other germ diseases by milk is very common. Pasteurized milk is safest during epidemics.

"If there is severe headache, face ache, earache, pain in the chest, sore throat, or high fever, there should be no delay in calling a physician."

A Practical Skirt

A SKIRT which will stand hard wear, both indoors and out, is an indispensable possession to most people in these days, and a suitable "cut" is not so easy to find, for sitting about in a walking skirt does not usually improve it, while an indoor garment is by no means, certainly, a success for outdoor wear. This difficulty in these days of hard work has perhaps had something to do * * * with the evolution of a particularly chic new model which answers the double purpose admirably, says the Queen, London. It is distinguished by a close fit to waist around the front and hips, the back being closely gathered with very little shaping of the material at all. The skirt should reach almost to the ankles, that is some four to five inches off the ground, and the pretty swirl with which, due to the "cut," the fullness falls is particularly attractive.

Queen's Toast.

FRY slices of stale baker's bread in heated lard, which has a thin blue film or smoke rising from it, until a golden brown. Dip each slice quickly in boiling water to remove the grease. Sprinkle with powdered sugar and pile on a hot plate. Before toasting, cut the slices out with a round cake cutter, taking off all the crust. They look better when piled up. Pour a smooth, sweet sauce over them when hot, and serve at once.

A Perfect Complexion

Your social duties demand that you look your best and in good taste at all times. Ladies of Society for nearly three-quarters of a century have used

Gouraud's
Oriental Cream
to obtain the perfect complexion. It purifies and beautifies. The ideal liquid face cream. Non-greasy. Its use cannot be detected.
Send 10c. for trial size
FERD. T. HOPKINS & SON, New York City

Come to This Sale Tomorrow

Between the hours of 8:30 and 12 o'clock and share in these most extraordinary bargains—you'll be amazed.

Addison's
511-13-15 WASHINGTON AV.

8 Manufacturers' Surplus Stocks

Aggregating purchases of over $75,000 — in this sale at less than 50c on the $.

COATS
BY THE THOUSANDS!
IN THIS STUPENDOUS MANUFACTURERS' SURPLUS STOCK SALE

Hundreds and hundreds of different materials, and not a single style missing. Every imaginable color—sizes for everybody, including grandmother, sister and the children. Don't miss this sale.

COATS —ordinarily selling at $12.50 and $13.75—in this sale at..... **$4.75**

Heavy, warm Winter Coats—belted or flare styles—mostly sizes 16, 36, 38 and 40—also 75 genuine mixtures, plaids and dark materials—about 200 Coats in the lot—first come first served.

COATS —that would sell at $15.00 and $16.50 in a regular way—now.... **$7.85**

Beautiful Scotch mixtures—salt-and-pepper homespuns—some with fur collars—also fancy English overplaids—in fancy flare and belted styles—all handsomely made.

COATS —intended to sell at $17.50 and $19.75—Surplus Stock Price... **$9.98**

Beaver-trimmed Coats—fur-trimmed Wool Velour Coats—corduroys—fancy velour checks—silky zibelines—black Circassian lamb's-wool plaids—also navy and black woolen materials.

COATS —that we should sell at $22.50 and $24.75—now at.. **$12.98**

Several hundred wool plushes with fur collars and cuffs—pebble cheviots, matte lambs, velour plaids, Scotch mixtures, astrakhans, Ural lambs, etc.—the most beautiful Fall colors.

COATS —intended to retail at $27.50 and $29.75 — in this sale at..... **$15**

Seal plushes with fitch, beaver, mink and other costly fur trimmings around bottom of coat—exquisite broadcloths with broad fur collars—big velour plaids, silk-lined English tweeds, Bolivias, wool velours, etc.

COATS —of the highest quality — values to $34.50 — at..... **$19.75**

Exquisite fur-trimmed genuine seal plushes and matte lambs—real chiffon broadcloths with guaranteed satin linings—in gorgeous styles—a remarkable collection of high-class Coats.

EXTRAORDINAIRE! CHILDREN'S COATS

SILKY ZIBELINE **COATS** — Just 100 in the lot—while they last tomorrow... **$1.50**

Fur-Trimmed Astrakhan and Wool Velour— **COATS** — Also plaids and mixtures—all ages—on sale at **$3.98**

HIGHEST CLASS **COATS** — In all finest materials—all ages—see these fine garments at..... **$5.98**

Phonograph Puts Movie Actors in Right Mood

SINCE moving pictures are so dependent on facial expression and the poses and motions of the body in telling a story, directors are eager to employ every means available to put players into the proper mood. In one motion-picture studio a phonograph is used in this connection, and selections are played on it which suggest and stimulate the emotions appropriate to the scene being presented. The instrument has proven very helpful particularly where actors enter scenes in which the relationship between their parts and the rest of the story is more or less unknown to them.

"I've seen some pretty bad joints in my time." "What are you—a reformed crook?" "Not exactly—I'm a plumber!"

Specials for Tomorrow—Saturday

Mid-Winter Styles
as Just Revised by Paris

St. Louis' Favorite **Bedell** *Fashion Shop*

Washington Av. at Seventh

They're in—the amendments and new style as crystallized from the day's new Paris Winter inspirations. Again Bedell shows them *first*—at *lowest* prices. A visit Saturday will greatly interest you.

Season's Dressiest Silk Blouses

$1.98 $2.98 $3.98 $5

Exquisite dressy Crepe Blouses—already established as a reigning favorite at much higher prices—beautifully reproduced for you from imported models at lowest prices.

Crepe de Chines—Georgette Crepes—Satins—Taffetas—Habutais—Combinations—Stripes, etc.

Double-breasted models, with picturesque sailor collars and cuffs in dark Fall shades. Hand embroidered in brilliant silk or braid trimmed with lace insets.

Special Saturday Only—Sale of Waists **$1**

An unusual assortment of serviceable waists, deliberately underpriced for this special sale. Smartly fashioned in Lingerie, Batiste, French Voile, etc., displaying cluster and pin tucks, lace insets, edgings, etc.....

America's Leading Coat Display

Offering you an unlimited choice not to be found in any other establishment even at prices one-third higher.

$25

Plushes—Bolivias—Broadcloths—Velours—Cheviots—Meltons

You take your pick from the whole array of new styles and materials—big, sweeping, roomy models full of warmth and comfort. Coats that have all the desirability of the most expensive.

A Wonderful Sale of Coats **$15**

Long coats and short coats—every touch of fashion correctly embodied. When you see their mannish swagger lines and their superb tailoring you will recognize the unusual importance of this sale. In Boucles, Mixtures, Cheviots, etc.

No matter what price you wish to pay, here you may be sure of finding the best styles and values.

$19.75

Vicunas—Meltons—Kerseys—Broadcloths—Plushes—Cheviots

Wonderfully attractive in new styles, materials and tailoring, many to be shown for the first time tomorrow. Coats have never been so full of delicious worth and lightness—so picturesque of line and rich in finish, or *priced so low.*

Fine Coats Low Priced **$10**

A very special offering—underpriced special for tomorrow. Astonishing smart swagger affairs—the utmost in value for the price. Splendid selections of Kerseys, Meltons, Mixtures, etc.

New Suits Relentlessly Reduced

The Newer and Much Wanted Plain Tailored Models

Largest Assortments, Superior New Styles, Values Up to $22.50, **$13.75**

Models and materials such as certainly have *not* been offered before at this price—a sharp reduction sale without precedent at this time of the season. Very newest designs—pointed side or straight flare coats, etc.

French Serges—Gabardines—Poplins—Mixtures—Checks—Whipcords, etc.

Here you are sure to find your best ideas anticipated, in the *newest* perfected Moyen Age Suits, Directoire models, panel back models. Some fur trimmed with deep collars and cuffs.

$18.50 *Second Group Reduced Suits*

Stylishly smart—neatly tailored in latest advanced styles—fur-trimmed and all splendidly lined and developed from the finest materials. Velvets, Broadcloths, Velours, etc. In Burgundy, Greens, Grays, Blues, Blacks, etc. You'll save at least $10.

No Charge for Alterations

You Always Pay Less at Bedell

NEW PUBLICATIONS.

The Ideal Gift for Christmas
Georgina of the Rainbows
By ANNIE FELLOWS JOHNSTON
Author of The Little Colonel, etc.
"Mrs. Johnston has written a rainbow book—a book which cannot fail to fascinate old and young alike." New York "Times."
Now selling in its 75th thousand
At all stores, $1.25 net
Britton Publishing Co., N. Y.

ABYSSINIA STILL CHRISTIAN

WASHINGTON, Nov. 24.—Abyssinia, the oldest Christian country in the world, has put down another attempt to bring it under the sway of Mohammedanism. Details reaching here through official sources of the revolution fought out on the African plateau show that the overthrow of the young Emperor, Lidu Jeasu, by his mother, Ouizero Zeoditu, followed the Emperor's conversion by his father to Moslemism and his efforts to change the national religion.

Lidu, about 20 years old, succeeded his grandfather, the famous old Emperor Menelik.

GERMANY'S FOOD AND LIFE SUPPLIES AS SEEN BY POST-DISPATCH MAN

Country Farther Away From Starving Point Than When British Issued Blockade Orders; Prices Have Advanced 60 to 75 Per Cent.

Germany's food and life supplies; how her people live; how they escaped the British plan of starvation; the food to be found in private homes and in the restaurants.

By HERBERT BAYARD SWOPE.

Recently Returned From Germany, Where He Had Access to the Best Sources of Official Information.

Copyright, 1916, by the Press Pub. Co. (the New York World).

Germany is not starving and she does not intend to starve. She is further away from that danger point today than she has been since the British blockade tightened about her. Her food supplies are not varied and they are not abundant but she has enough to provide for actual needs and still leave a margin of reserve.

Nor is the empire suffering from a serious lack of the necessaries of life apart from food, such as clothing, housing materials, paper, chemicals, coal, wood and the other essentials of everyday existence. Many things that make for comfort are not to be had, but while their presence might tend to make life pleasanter, their absence does not threaten its continuance.

Through the marvelous organization that has been perfected in all of Germany, her supplies have been reservoired and regulated in such manner as to insure sufficient, equitable and level-priced distribution, and through the remarkable success of her scientists, substitutes have been found for many of the articles cut off by Britain from her market. But for man-power, with all her guns and other engines, she has yet to find a substitute.

Every one in Germany, from the highest to the lowest, lives by a system instituted by the Government and carried out with a fidelity that is characteristic of the law-abiding inhabitants. Every one lives by cards that regulate the supply of foods and clothing—every one but the soldiers in the fields and the invalids in the hospitals. They are given the best to be had, with no other limitation than that imposed by the supply.

Prepares for Years to Come.

The very system that is enabling Germany to live was the cause of the once widely believed report that the empire was starving. It was not because she was starving that the new methods were introduced; it was because she was determined not to be starved that they were inaugurated.

Germany's preparation in the way of conserving her supplies is not a preparation for today, tomorrow or next week; it is a successful preparation for conditions that may extend over five, ten or even twenty years; in fact, for an indefinite period.

The secret is not hard to find—she has taught herself not only to be self-supporting but to live within the means she produces. She has found that the nation can live on home-produced supplies (plus those she receives from her allies), and so she has gone about seeing that it does so.

The rations today allotted in Germany are based upon the crop and produce of 1915—the worst harvests the empire had had in 20 years—and the allotment is based upon a total less than the actual total of that lean year. So it will be seen that even the worst harvest, if repeated, would still leave a small margin for reserve.

Germany is re-enacting the story of Joseph and the Pharoah of Egypt. She is storing up her supplies and doling out enough to allow for reasonable living. The state, in seizing the necessaries, makes certain that the armies will be supplied and that no monopoly will be permitted the wealthy. Rich and poor fare alike. All get the same quantity and get it at the same time and at the same price. This price restriction applies to the biggest staples, such as bread, fish, certain sorts of meat and clothing. With money it is possible to buy the finer grades of flour, poultry, cattle and hog meats and attire, for there are no restraints put about luxuries. The regulations apply only to the necessities. For example, one can buy silk socks in Berlin today in such quantities and prices as one wishes, but one must have a police permit, with a careful inquiry preceding its issuance, to buy woolen socks. The same is true of the cheaper clothing, the prices of which have not been much increased.

Butter and Eggs Scarce.

The head of the Department of War Food Supply, literally translated as "War Nournishment," who is commonly called the Food Dictator, Von Batocki, announced, when I was in Berlin a few weeks ago, that the average increase in the cost of living between now and the beginning of the war ranged between 60 and 75 per cent, and from the superficial investigation that I made I believe this estimate to be reasonably accurate. The prices are heavily increased on some things, while on others the increment is slight.

From my personal experience in Germany I discovered that the greatest scarcity existed in the supplies of butter, cheese, sugar, cocoa and chocolate, fats, oils, pork, coffee, tea, fruits such as oranges, lemons, bananas and eggs. There are others, but these are the

Continued on Next Page.

How Food Prices in Germany and St. Louis Compare

COMPARISON of the prices of food in St. Louis with those which the Post-Dispatch's special observer, Herbert Bayard Swope, found existing in Germany prove that milk, butter and potatoes are cheaper in Germany now than in St. Louis. Other staples are more expensive. Eggs, poultry and meat, tea, coffee and cocoa are the only commodities which show startling differences. Some of the figures follow:

	Germany.	St. Louis.
Milk	$0 07	$0 08
Salt	4	5¼
Bread	7	5
Butter	30	46
Noodles	28	10
Potatoes, pound	1¼	3
Cabbage, pound	3½	4
Cocoa, pound	1 50	35
Tea, pound	1 50	35
Coffee, pound	75	19
Rice, pound	9	5
Cornmeal, pound	4½	4
Cauliflower, head	22	15
Turnips, pound	3¾	1½
Beans, fresh	11½	14
Peas, pound	45	12
Herrings, each	19	5
Onions, pound	6	5
Apples, pound	11½	8
Veal, pound	64	20
Ham, pound	1 30	23
Bacon, pound	1 30	22
Chicken, pound	56	18
Goose, pound	72	15
Eggs, dozen	1 08	42

TRY THIS IF YOU HAVE DANDRUFF

There is one sure way that never fails to remove dandruff completely and that is to dissolve it. This destroys it entirely. To do this, just get about four ounces of plain, ordinary liquid arvon; apply it at night when retiring; use enough to moisten the scalp and rub it in gently with the finger tips.

By morning, most if not all, of your dandruff will be gone, and three or four more applications will completely dissolve and entirely destroy every single sign and trace of it, no matter how much dandruff you may have.

You will find, too, that all itching and digging of the scalp will stop instantly, and your hair will be fluffy, lustrous, glossy, silky and soft, and look and feel a hundred times better.

You can get liquid arvon at any drug store. It is inexpensive, and four ounces is all you will need. This simple remedy has never been known to fail.—ADV.

Consider Carefully When You Buy

Children's Shoes

Many shoes of inferior quality are offered this season, due to the high cost and scarcity of good leather.

You're safe if you buy Swope's Orthopedic Shoes. We've insisted on their customary quality being maintained; every pair has been rigidly inspected—you'll have no fault to find with the service they'll give.

And Swope Expert Fitting Service is another important thing—the children's feet must have room for normal growth, for comfort and ease.

Children's Stockings

A big assortment of ribbed and plain styles at popular prices.

Swope Shoe Co.
OLIVE AT 10TH ST.

GATELY'S GOOD GOODS

NO MONEY DOWN

$1.00 A WEEK

No honest, trustworthy man or woman ever refused Credit at Gately's

SATURDAY SPECIAL—
FREE—THANKSGIVING GIFT FOR MEN

We Will Give a Man's Hat of the Well-Known Star Brand FREE With Every Suit or Overcoat Purchased Saturday.

STYLISH BELTED BACK MODEL
MEN'S OVERCOATS, $18
Regular $22.50 Value, SATURDAY ONLY.

YOUR CHOICE OF LADIES'
$22.50 VELOUR COATS, $18
All Styles—All Sizes, SATURDAY ONLY.

ONE-THIRD OFF ON ALL LADIES' SUITS FOR SATURDAY ONLY

THIS COUPON GOOD FOR One Dollar On all purchases of $10 or more. Cut it out before you forget it.

GATELY'S GOOD GOODS
821 Washington Av.
East St. Louis Store, 121 Collinsville Av.
Alton Store, 302 State St. Belleville Store, 11 N. High St.
ALL STORES OPEN TILL 10 SATURDAY NIGHT

STORE OPEN SATURDAY TILL 7 P. M.

50c Silk Hose
Black and white; regular and out sizes; all silk, double heel and toe; pair, 25c

WE GIVE EAGLE STAMPS

$6.50 All-Wool Blankets
260 pairs all-wool Blankets; size 65x80 inches; weight 5 lbs.; steam shrunk; in gray and fancy checks; worth $6.50; on sale Saturday, special, pair..... $4.69

Crepe de Chine Scarfs
Women's all-silk Crepe de chine Head Scarfs; $1.49 value; special for Saturday's selling only..... 98c

ST. LOUIS BARGAIN CENTER
Penny and Gentles
BROADWAY & MORGAN ST.

$1.10 Inverted Gas Lights
Complete with mantle and burner, white, amber or green, at.. 69c

Women's $10 Winter Coats
Sizes for Misses and Women
Wonder values—200 stylish Winter Coats, in correct materials and models, best shades, and sizes 14 years to 44 bust; a most unusual lot of Coats for so low a price; extra special for Saturday's selling..... $6.00

Girls' $5.98 Winter Coats
Bought at a great sacrifice from one of St. Louis' most prominent manufacturers; a grand lot of snappy Coats, in numerous belted, yoke and flare styles; cut on graceful, youthful lines; made of smart and serviceable wool materials and artistically trimmed.... $3.98
Sizes 6 to 14 Years.

Boys' Winter Overcoats
2½ to 17 Years at $3.75 AND $4.75
At these prices you can choose from hundreds of high-grade wool chinchillas, meltons, kerseys and mixture materials, new pinch-back belted models, all warmly lined.

Boys' Winter Suits
Norfolk and novelty styles for boys 2½ to 18 years, in mixtures, serges and velvet corduroys, priced at
$1.95 to $7.50

Men's $1.50 Union Suits
Extra heavy weight, ecru color, ribbed Union Suits; closed crotch; regular $1.50 value; Saturday..... 98c

Men's $2.00 Blue Flannel Shirts
Fast color blue flannel Shirts; full cut combination collars; a regular $2 value; special for..... $1.29

Union Suits
Women's $1.25 Union Suits; high neck, long sleeves, Dutch neck, elbow sleeves, low neck and no sleeves, at..... 79c

Shirts
Men's $1.69 shirts, plain colors, blue, pink, green and lavender; made of a basket weave; fast colors, at..... $1.19

Men's Sox
All colors and black, double heel and toe; regular 17c value. Saturday's selling only, pair, at..... 9c

Fine Millinery at Big Savings Saturday

Trimmed Hats
Classy, correct styles in Gold Lace, Silver Lace, High Crowned and Fur Trimmed Also White Hats, Draped Turbans, etc. Black and colors; all new trimmings. The styles are very beautiful and becoming. Big variety at.....
1.98 & 2.98

Untrimmed Velvet Hats
Sailors, Tams, Turbans, etc.; black and colors; also nifty White Hats; worth $1.75; Saturday, 95

"KABO THE LIVE MODEL" CORSETS
A COMFORTABLE AND STYLISH MODEL FOR EVERY FIGURE

Style No. AA7.
As illustrated is a splendid front lace model, exceptionally good for the average stout figures, it has the elastic insert through the hip section, and the adjustable pad to be used under the lacing; sizes 19 to 30, $2.00

Style No. 2000
As illustrated, is an extraordinary good model for the slender and average figure, it is low bust, double boned and well made, neatly finished with embroidery trimming at top, four strong supporters attached; sizes 19 to 30, at, $1.00

Dolls and Toys Specially Priced for Saturday

$4.98 English Go-Carts; extra fine finish; the best of their kind manufactured; special for Saturday, $3.49
$5 Hand Car; solid steel frame, steel handle, black enameled axle, double spoke wheels, rubber tires; suitable for child from 4 to 12 years; extra special, Saturday..... $3.98
$1.35 Doll Beds; white enameled Doll Beds (like cut), for 99c
$1 Register Banks; for nickels, dimes or pennies; special for 59c
$5.50 Automobile Racer; red enameled; radiator front, double spoke wheels, heavy rubber tires; medium size; a regular $5.50 value; Saturday for $3.98
$2.50 Velocipede; enameled steel frame, adjustable seat, patent saddle springs, heavy red enameled wheels, at..... $1.79
$1 Character Dolls, with baby heads, hair and sleeping eyes; full dressed, at..... 59c

Children's Hats
Tams with velvet tassels and other styles; very pretty..... 95c

Trimmings
Fur and Gilt Ornaments, big variety; also Silk Velvet Roses, etc. 25c

Hats Trimmed Free

Sale of Kid Gloves
WASHABLE KID GLOVES
With contrasting stitching and pique sewn; all shades and sizes..... $1.50

Men's and Boys' $1 Capeskin Gloves; all sizes tan only..... 69c
Children's Golf Gloves and Mitts; in all colors and sizes, special, pr. 25c

Handkerchiefs
Women's Shamrock Lawn Handkerchiefs; embroidered in corner; special, 3 in box..... 25c
Men's Initial Handkerchiefs
Sheer linen-finish cambric Handkerchiefs, with narrow H. S. border and heavy embroidered initials; each..... 7½c

A Special Purchase of Shoes for About ½

Women's $3.50 & $4 Fall Shoes, $2.48
An extraordinary purchase enables us to offer 2000 pairs of new Fall Shoes; all leathers; all styles; special for one day only, $2.48
$2.48

Girls' $2.00 Shoes for dress or school wear; a real bargain. $1.39
Childs' $1.75 Sample Shoes; all leathers and styles, special..... $1.19
Boys' $1.75 Durable Calfskin Shoes; extension soles; sizes 9 to 2; special, per pair..... $1.29
Women's $1.50 Felt House Slippers; fur and ribbon trimmed..... 99c

Men's $3.50 and $4.00 Fall Shoes $2.45
Just received, a large shipment of Men's Goodyear Welt-sewn Shoes in patent, dull and tan leathers, lace and button, $2.45

$2.45

Men's Hats
Soft Hats and Derbies, new blocks and a good range of colors, including black, $1.50

Boys' Chinchilla Hats, 49c, 59c
Boys' Winter Caps, with ear bands, 25c, 49c

Continued From Preceding Page.

things the average German is accustomed to in plenty, and the lack of that plenty has caused him inconvenience, although not to the extent of threatening his health.

Vegetables are to be had in plenty and so are fruits of the sort that Germany raises or that she can draw from her southern allies, such as apples, melons, pears, grapes and the like.

Every great staple of life is to be obtained only by a card. One must have cards for bread, butter, meat, fruits, potatoes, fats, sugar, and recently the system has been extended to include milk, cream and eggs.

One may have meat only five times a week, butter or fats only twice a week, and as I left Berlin about the beginning of October the empire had gone on a one-egg-e-person-per-week basis. This was for the purpose of building up a reserve stock of eggs, which up to that time had been purchasable without restriction. Bread, vegetables and fish were to be had every day.

There is a difference to be observed in the methods of obtaining food between those living in hotels and those keeping house. In the official report recently issued by the British Government, it was said that foreigners in Germany, particularly newspaper correspondents, were treated exceptionally in that no restrictions were placed upon their food. I can bear personal testimony to the falsity of this information.

Upon my arrival at the Hotel Adlon in Berlin I was provided with meat and bread cards. The bread cards had little tabs on them, each calling for 25 grams of "Kriegsbrot" (war bread made of a mixture of wheat flour, corn flour and potato meal, looking and tasting like our ordinary rye bread). Each tab was good for a slice of bread. A roll required two tabs, or 50 grams. The meat cards entitled you to a slice and a half, or 75 grams daily. The meatless days are Tuesdays and Fridays. In compensation the days upon which you obtain butter are also Tuesdays and Fridays. Fats for frying can be had on Mondays and Thursdays.

In the hotels and restaurants sugar and cream are not served. In place of sugar, little particles of saccharine are given, and in place of cream a thin skimmed milk. The cream and sugar are kept for hospital use. While it is possible to regulate the service of meats and butters in a restaurant, it is not so easy to do so in households, and so the system for the householder is changed.

How Card System Works.

Each family is given a card calling for the quantity to which its size entitles it, and then these cards are used on stated days at the various markets. Each family has a regular day on which it buys its meat supplies for the week. This is to prevent the butcher from being loaded down with an unnecessarily great supply. He stocks just the amounts he knows his various customers will require and for which they present their cards, which he in turn presents to the central governmental supply station on renewing his stock.

The bakers, too, sell by weekly arrangements. Each consumer is entitled to 1900 grams of baked bread or 1700 grams of bread and 250 grams of meal or flour. At the beginning of the regulations the loaves used to be baked in 2000 gram loaves (about four pounds), but it was found the wastage in this was heavy, so now they are made in 1000-gram each.

Each consumer is entitled to 60 grams and 30 grams of oleomargarine or vegetable fat. Each person has the right to draw nine pounds of potatoes a week. There is no restriction as to how these supplies shall be used in private families. If a household wanted to it could use all its card rations in one day. Then for the rest of the week it would have to live on the things the purchase of which is still unrestricted.

System Works Smoothly.

Practically all the food supplies of Germany are commandeered by the Government. Through the "Centralgetreide und Ernaehrungsburos" the farmers and stock raisers of each district must turn over at a fixed price all their produce. The supplies are stored and reshipped to those points where they are needed. At the outset of Von Batocki's regime there were many instances reported of efforts made on the part of food raisers to hold out for higher prices by concealing their stocks, but heavy fines and imprisonment soon broke up this plan and now the system works smoothly. Among the offenders were many of the members of the rich agrarian classes, who were not above turning a penny at the expense of the needs of their fellow countrymen. Not only do these central bureaus take all the farmers raise beyond what is actually needed for immediate home consumption, but they take it at a price that is fixed by the Government, which allows a fair margin of profit, and they insist that the farmers' output shall be never less than a fixed minimum. In fact, all sorts of newly developed methods are applied to agriculture, so that the output may be increased.

The question of farm labor has been partially solved by the employment of women and of a million and a half war prisoners, but at the same time these prisoners are a liability as well as an asset, since their presence increases heavily the number of mouths to feed. Eventually, after peace has been concluded, the cost of the maintenance of the prisoners of war, less a certain amount allowed for the work they do, will be paid by the native Governments of the prisoners.

Live Stock Supplies Increase.

The restriction of meats has brought the supply of live cattle in Germany today back almost to the figure that existed in January, 1914. It is considerably larger than it was a year ago. The supply of hogs is today almost 30 per cent greater than it was six months ago, but it is still 20 per cent less than it was this time of 1915, and that in turn was almost 20 per cent smaller than at the beginning of the war. The diminution of about 40 per cent in the supply of swine was due to the enormous quantities slaughtered in the first year for the maintenance of the army, which has always had a great liking for sausage. At the beginning of the war Germany claimed one-third more cattle than France possessed and twice as many as England possessed, and four times as many hogs as France and eight times as many as England.

In discussing the prices of food supplies in Germany the economists point out that all that is paid goes into the pockets of home raisers, whereas, they say, England and France must spend their money with outsiders.

In addition to fixing the price at which the Government commandeers the food supplies, the Food Dictatorship also fixes the price at which it shall be sold. These prices are subject to fluctuations within a narrow range, according to the effect of temporary supplies and demands. For the purpose of getting an accurate price list of food staples in Berlin today, I had the prices in the various qualities averaged. The table follows:

Milk, per quart	$ 08
Rich milk, per quart	20
Cocoa, per pound	2 00
Tea, per pound	2 00
Coffee, per pound	1 00
Rice, per pound	12½
Beet sugar, per pound	08
Cornmeal, per pound	06
Salt, per pound	05
Cheese, per pound	(*)
Sausage, per pound	(*)
Eggs, each	10½
Jams, per pound	42
Butter, per pound	39
Noodles, per pound	35
Bread, per pound loaf	09
Veal, per pound	85
Rump steak, per pound	72
Pork, per pound	(*)
Ham, per pound	1 75
Bacon, per pound	1 75
Potatoes, per pound	01½
White cabbage, per pound	05
Red cabbage, per pound	06
Cauliflower, per head	25
Kohlrabi, per pound	03
Turnips, per pound	05
Beans, per pound	15
Peas, per pound	60
Herring, each	25
Apples, per pound	15
Pears, per pound	30
Flour, per pound	11
Onions, per pound	08
Mutton, per pound	65
Chicken, per pound	75
Goose, per pound	90

(*)No quotation.

(Note—The German pound is one-tenth larger than the American pound. The parity in American money has been given on the basis of four marks to a dollar. As money is cheaper in Germany today, the price can be scaled down on an average of 20 per cent.)

How the plans work out can be best illustrated by taking the case of the Adlon. The regular "luncheon breakfast" there now costs 5 marks. It used to cost 2½ marks, and was then more plentiful in its dishes than it is now. For 5½ marks today one is given, on the meat day, a vegetable soup, a fish, one sort of meat, two sorts of vegetables and a salad. Sweets that used to be included are now charged for, and, as was always the case in Europe, coffee is an extra charge. The dinner that formerly cost

Continued on Next Page.

THIS SALE NOW AT SIXTH & OLIVE STS.

Is a revelation in value giving to new customers and even to old patrons.

CLEAN-UP PRICES ON SUITS AND OVERCOATS

Made To Order $16.50

For patterns formerly up to $28.

$25.00 For patterns formerly up to $40.

$20.00 For patterns formerly up to $35.

Prices plainly marked. Watch windows.

KING THE TAILOR IS GOING TO MOVE ON SIXTH STREET Opp. Columbia Theater

DIAMONDS WATCHES JEWELRY 1.00 a Week EASY TERMS

Genuine Diamond Ring

The most perfect of all gifts—of ever increasing value—always appreciated—set in any style solid gold mounting. A positive $35 value. Specially priced at $25. Buy on Aronberg's Easy Payment Plan

$1.00 a Week $25

Watch Bracelet

This highly jeweled Watch Bracelet—warranted accurate timepiece—will last a lifetime. It makes a charming and very sensible gift. A positive $25.50 value. Buy it on Aronberg's Easy-Payment Plan.

$1.00 a Week $15

Aronberg's "The Biggest Little Jewelry Store in St. Louis" Estd. 1904

426 North Sixth Street Directly Opposite Columbia Theater

On the Ground Floor

Winter Garden Skating Boots

Our line of Skating Boots is complete. The one illustrated is made of white buck, very high cut and laces to the toe. To be worn either with clamp or screw skates.

$2.85 and $3.85

A few specials at $4.85

ROSENBACH Fourth Floor. MERMOD-JACCARD BLDG.

BELL-ANS Absolutely Removes Indigestion. One package proves it. 25c at all druggists.

A FINE TREATMENT FOR CATARRH

EASY TO MAKE AND COSTS LITTLE.

Catarrh is such an insidious disease and has become so prevalent during the past few years that its treatment should be understood by all.

Science has fully proved that Catarrh is a constitutional disease and therefore requires a constitutional treatment. Sprays, inhalers, salves and nose douches seldom if ever give lasting benefit and often drive the disease further down the air passages and into the lungs.

If you have Catarrh or Catarrhal deafness or head noises, go to your druggist and get one ounce of Parmint (Double Strength). Take this home and add to it ¼ pint of hot water and 4 ounces of granulated sugar; stir until dissolved, take one tablespoonful 4 times a day.

This will often bring quick relief from the distressing head noises, clogged nostrils should open, breathing become easy and mucus stop dropping into the throat.

This treatment has a slight tonic action which makes it especially effective in cases where the blood has become thin and weak. It is easy to make, tastes pleasant and costs little. Every person who wishes to be free from this destructive disease should give this treatment a trial.—ADV.

JEFFERSON MARKET

3 AND 5 NORTH JEFFERSON

Jefferson and Market

Everybody's going there now. Why? Because meat is good; meat is cheap; all U. S. Government Inspected and good weight. Enough said.

LOOK AT THIS ON ROAST BEEF

No. 1 Chuck Roast Beef, lb. 10c
No. 1 Rib Roast Beef, lb. 12½c
No. 1 Rump Roast Beef, lb. 10c
No. 1 Boneless Roll Roast, lb. 12½c
No. 1 Boneless Stew Meat, lb. 12c

HOW IS THIS ON GOOD STEAK?

Porterhouse Steak, lb. 17c
Sirloin Steak, lb. 15c
Round Steak, lb. 15c
Chuck Steak, lb. 12½c
Hamburger Steak, lb. 12½c

How Is This on Veal?

Veal Roast, lb. 15c
Veal Shoulders, lb. 14c
Veal Breast, lb. 15c
Veal Chops, lb. 17½c

This Is Good

No. 1 California Hams, lb. 14c
No. 1 Breakfast Bacon, half or whole, lb. 22c
Nice Country Salt Bones, lb. 5c
Nice Boneless Corned Beef, lb. 10c
Good Pickled Pork, lb. 10c

Look at What We Are Selling Good Lamb for:

Leg of Lamb, lb. 15c
Hindquarters, lb. 12½c
Shoulders, lb. 10c
Stew, lb. 8c

PORK

Fresh Blade Shoulders 14c
Fresh Pig Hams, very nice 16c

PORK

Fresh Pork Sausage 12½c
Fresh Rib Pork Chop 17½c

Watch Tuesday's Post-Dispatch for Our Great Thanksgiving Specials

Hotels, restaurants and boarding houses a specialty.

Five car lines direct to the store; Market, Manchester, Jefferson, Chouteau and Laclede.

We deliver all orders over $2.00. We ship by express; all meats strictly fresh and first-class. Phone Central 5110R.

JOE SMART, Prop.

JAMERSON CLOTHES SHOPS

Here's Your Overcoat!

You can Save from $5 to $10 by coming in for it, today

The New Plan of Clothes Selling

does it by eliminating every unnecessary expense and giving you the saving. This means no high, first-floor rents; no free deliveries; no charge accounts with the inevitable bad debts; no floormen or window-trimmers; no reduction sales. The resulting saving gives you

$25, $20 and $18 Quality

Overcoats and Suits, Always for $15

Silk-lined Full Dress Suits
Silk-lined Business Suits
Quarter-lined English Suits
Silk-lined Walking Coats & Vests
Silk-lined Topcoats
Quarter Silk-lined Overcoats
$25, $20 and $18 Qualities, Always

$15

SAVE THE DIFFERENCE

See these Suits and Overcoats before you buy

Just take the elevator to our big, bright shop and look over the goods. You will find rack after rack, filled to overflowing with the latest approved models of suits and overcoats, in the most attractive patterns. The fit, style, material and tailoring of every one will bear the closest comparison with garments priced, at first-floor stores, from $5 to $10 more.

Come in and Satisfy Yourself!

Jamerson Clothes Shops

"Of National Importance"

Almost Entire Second Floor Carleton Bldg., 6th & Olive.

Other Shops: Philadelphia, Boston, Kansas City

Take Elevator·Save 5 to 10

Open Saturday Evening Until 10 O'Clock

ART NEEDLEWORK INSTRUCTIONS FREE

BUY TOYS HERE WE SELL 'EM FOR LESS

50c Scooter, the boy's joy (like picture); iron wheels (4th Floor). 10c

$3.50 Baby Doll Very fine Imperfect Bisque Dolls, bobbed hair, moving eyes, very fine, cunning features, large size only, while 48 last $1.98

75c Dolls; sleeping eyes, with hair; pink cloth body; special. 59c

$1.50 Go-Cart For the dolly; semi-collapsible; upholstered in tan or black leatherette; strong rubber-tired wheels, with small hood. 98c

Doll Trunks; strongly made; with inside tray 49c

$2 Tool Box; large size, with tray and many kinds of tools $1.19

75c Tool Box; filled with tools (4th Floor). 50c

Automobiles Large size; very strongly constructed; light running; neatly painted and stenciled body; Saturday's special (4th Floor). $2.98

Others up to $25.

Doll Beds, neatly trimmed, with canopy drape, pillows and mattress, all complete 50c
$1.00 Kiddie Kars, Special 79c
75c Doll Go-Cart; leatherette seat and back; collapsible kind; very special 49c
$1.00 Express Wagons, strongly made, painted red and stenciled; special 79c
$3.00 Galloping Horse, dapple gray, has hair, mane and tail, leather saddle and bridle, painted, hardwood $2.98

60c TEDDY BEARS, special 49c

Lowest Prices Our Chief Attraction

Gold-Filled La Valliere Gold filled; cameo and stone set; many styles to select from; special (Jewelry Dept.) 25c

4-Piece Manicure Set Containing Cuticle, Flexible File, Shoe Hook and Buffer, with white ivoroid handles; per set, each (Drug Dept.) 49c

Schaper STORES CO. SIXTH & WASHINGTON

Scarfs Silk Head Scarfs, in all colors; plain and fancy; values up to $1; at, each, 35c, 49c and 39c

Handkerchiefs Rolled edge Handkerchiefs of the $c kind; pink, blue, white and lavender edges; each. 2½c

MEN! BUY CLOTHES HERE—WE SELL 'EM FOR LESS

O'COATS SUITS

Overcoats $5.00 Chinchilla Overcoats, long, with belted back, storm collar, excellent value at

Men's and Young Men's O'Coats In semi-fitting, loose back and Balmacaan models, in velours and novelty coatings $8.88

OVERCOATS For men and young men, in the popular novelty overcoatings; also Meltons in Oxford and black $11.75

OVERCOATS The season's newest models, serge and venetian lined, in Viennas and novelty weaves; a wonderful line at $16.95

OVERCOATS for little fellows of 2½ to 19; heavy-weight overcoatings; special $1.98

Men's $5.00 Suits Good values in cassimeres, cheviots and worsteds; large selection of patterns; all sizes $5.00

Men's and Young Men's Suits Latest models and colors in worsteds, Scotch, cassimeres and cheviot fabrics, all sizes; very special at $8.88

Men's and Young Men's Suits A real assortment of all-wool suits, including all of latest models, all sizes—short, stout and slim $11.75

Boys' "2-Pants" Norfolk Suits; new mixtures and patterns; pinch-back and belted Norfolk models, for boys 6 to 17 years $2.98

Men's Union Suits Men's medium heavy weight fleeced Union Suits; tuck stitch and cut full; come in all sizes (Main Fl.) 49c

59c Underwear Men's 59c Derby ribbed fleeced Shirts or drawers; medium heavy; in all sizes (Main Floor) 44c

$1, $1.25 Underwear Men's woolen Shirts or drawers, natural colors, heavy weight; special to close out Saturday (Main Floor) 79c

$1 and $1.50 SHIRTS These are all new crisp and clean up-to-date Shirts; patterns that are right; nobby and attractive; they come in laundered or soft finish; are cut full and have all the earmarks of a dollar Shirt; all sizes (Main Floor) 69c

PURE SILK SHIRTS These are all fiber Shirts of solid colors in the season's latest callings; have French cuffs and are special at (Main Floor) $1.98

SILK FRONT SHIRTS These are pure Tub Silk and fiber silk bosoms with bodies exactly matched (Main Floor) 79c

$1.00 Kid Gloves For women; Cape kid; assorted sizes; slight menders but will not harm the wearing quality (Main Floor) 69c

Men's $1.00 Gloves In tan, black and mocha, good warm fleece-lined; all sizes (Main Floor) 69c

25c Golf Gloves For women in tan and gray; all sizes (Main Floor) 11c

Child's $1.00 Gloves In tan only; kids' Kid Gloves, fleece-lined, all sizes (Main Floor) 50c

Women's and Misses' Pleated Serge DRESSES

Dresses of good grade serge and granite cloth materials; made in the so great in demand pleated all around models; same as illustrated; colors, green, navy, black, plum and brown; Dresses that are excellent values; sizes 16 to 44 Saturday (Second Floor) $4.95

Dresses in extra good quality; all-wool serge materials; made with novel pocket and side pleated effects, large white serge collars and cuffs; Dresses that are distinctive and good looking; sizes 16 to 44 and all wanted colors (Second Fl.); Saturday $7.95

Women's and Misses' COATS Made in all prevailing styles of mixtures, cheviots and silvelines; full sweep, large collar, pockets and other clever models; coats are excellent values; sizes for everyone; including stouts; Saturday (Second Floor) $7.95

The moment you see the Coats you'll understand why and will no doubt be very eager to purchase one of these Coats; the latest Winter ideas, chosen to please the fancy of every woman; one model very special, as illustrated, with large seal plush collar that buttons high; materials wool velours, novelty cloakings and mixtures; Saturday (Second Floor) $10

MEN'S $3.00 TO $4.50 SHOES $1.98

BEACONS, KNEELANDS, TIGERS AND OTHERS

Men sharing in this Shoe Offer for Saturday will be fortunate as the steadily increasing cost of leather means higher price Shoes in the future. Patents, gunmetals, Goodyear welt, flexible McKays; all sizes from 6 to 11 (Main Floor)

$4.00 TO $5.00 SHOES A special group made of velours, gunmetal, satin and Russia calf, fashionable English lasts and popular broad, easy-fitting, high toe. Button and Blucher. Goodyear welt and oak soles (Main Floor) $2.59

BOYS' SHOES Boys' Satin Calf Blucher, lace; in all the sizes from 9 to 1; extra special (Main Floor) 99c

$4.50 White Top Boots These Boots are made with black vamp and white kid top; have the popular Recede Toe, and come in all sizes. (Main Floor) $2.99

$3 Shoes Women's $3 Boots, in patent and gunmetal, button or lace; all sizes and styles (Main Floor) $1.55

Sale of Infants' Sample Coats, Dresses & Leggins

Children's Winter Coats Of chinchilla, corduroy and mixtures; warmly interlined; 2 to 6 (Second Fl.) $1.98

Children's Serge Dresses New colors of serge and mixtures; long waisted and combination Middy Dresses, neatly trimmed with braid. 2 to 6 (Second Floor) 59c

Children's Leggins Wool mixture leggins, plain and fancy weave, in different colors 39c

Girls' Winter COATS Heavy cloth mixtures and astrakhan lined (2d floor), $2.00

BASEMENT

Comfort Bats; Full size, white cotton 29c

Men's Dress Shirts, Sizes 14 to 18. Basement 39c

39c Damask 58-in Damask in assorted patterns; good grade; per yard (Basement), 19c

50c Serges Fancy and plain colors; 38 and 36 inches wide; assorted; comes in light and dark style; per yard (Basement), 25c

Women's $7.50 Coats Extra heavy weight; checks, striped and plain colors, also blacks; assorted sizes (Basement), $2.95

Women's $3 Skirts Serges, poplins, mohairs and many other wool mixtures; belted and patch pockets; navy and black; good sizes (Basement), $1.00

Men's $1.25 Coat Sweaters Made of the best yarn, with large shawl collar; a big value (Basement), 77c

Children's $3 Coats Including Astrakhan and cloth mixtures, with fancy collar, sizes to 14. (Basement) $1.98

ART NEEDLEWORK INSTRUCTIONS FREE

PIMPLES DISAPPEAR

There is one remedy that seldom fails to clear away all pimples, blotches and other skin eruptions and that makes the skin soft, clear and healthy.

Any druggist can supply you with zemo, which generally overcomes all skin diseases. Acne, eczema, itch, pimples, rashes, black heads in most cases give way to zemo. Frequently, minor blemishes disappear overnight. Itching usually stops instantly. Zemo is a safe, antiseptic liquid, clean, easy to use and dependable. It costs only 25c; an extra large bottle, $1.00. It will not stain, is not greasy or sticky and is positively safe for tender, sensitive skins.

The E. W. Rose Co., Cleveland, O.

Continued From Preceding Page.

5 marks now costs 7 marks. On a meat day it consists of a soup, a fish, one sort of meat, two vegetables and a sweet. On a meatless day eggs or an extra service of fish are given.

In all the restaurants the old a la carte menus have disappeared. One lives on the table d'hote plan entirely. It is a case of getting what they have to give you, not what you want to get.

In the popular price restaurants the tariffs are less than one would expect. At the same time the portions are smaller. At the famous Cafe Bauer you pay 40 cents for pot roasts, or for "wiener schnitzel." For a thin "steak minute" you pay 75 cents. The various sandwiches run about 15 cents apiece.

An official statement made to me by the Food Bureau on existing conditions reads:

"It can be demonstrated that there has been a complete failure of the starvation and exhaustion war waged against us. The crop of 1915 was unfavorable beyond record. A smaller yield of the German fields than that of last year is not to be expected even under the most unfavorable conditions.

"In spite of the heavily reduced harvest—several million tons below our usual average—we have managed, and out of it, in addition to supporting our own demands, we have sent considerable quantities to the occupied districts in the East, to take the place of the crops destroyed by the Russians when they were swept back. This territory will in the present autumn maintain its wealth and, after covering its own needs, will perhaps even be able to add to our reserve.

"The crop of 1916, which is now being garnered, forms a good average harvest; it will give us several million tons more than the last one. We have been relieved of all worry as to our vegetable food, and we will be able to use a considerable portion for animal nourishment and thus be able to establish a certain equilibrium in our cattle stock.

"We are cropping a brilliant fodder harvest. In barley alone we have over a million tons more than we had last spring. Further, through the success of experiments we have just been completing, we will be in possession of several hundred thousand tons of valuable strong food obtained from substances which were formerly regarded as worthless.

"If the starvation war against the Germans is to be successful, it would have demonstrated itself within the last year, when our need was poignant and we were subjected to wants which might have been dangerous to health and vital power had they not been supplied. If we were able to pass the crisis in the most unfavorable harvest we have had for many years, it is extremely unlikely that we shall have to face it again."

Mass Feeding Places.

The statement then refers to another subject of much interest. It says: "In a number of towns mass feeding places have been established where for a little money nourishing meals have been obtained. As a general rule it has been noted that the number of participants at these joint dinners have been very small. In the big towns, such as Berlin, Cologne, Duesseldorf and Essen, only 2000 or 3000 persons participated each week. It is true that prejudice and distrust may have played a part in keeping the figures down, but no amount of prejudice could have kept the people away if a real need had existed."

The meals in these central kitchens cost about 15 cents. The portions are not particularly large, and there is marked celerity in service. Tomatoes and macaroni, groats and stewed fruits were the principal ingredients in each day's bill of fare, with meat on meat days and fish on the meatless days.

Just as Britain had to prepare militarily after the war began, so Germany has had to prepare economically. She did not expect so long a war, and her planning was not predicated upon so sharp a decline in her supplies. But she has passed the danger point and she is certain she cannot starve.

Swope Articles to Be Printed in Book Form

IN response to many inquiries which have been received, it is announced that the articles on "Inside the German Empire," by Herbert Bayard Swope, published in the Post-Dispatch, are to be published in book form by the Century Co. of New York. The articles will be revised and elaborated and the book will be published within a few weeks.

CLOTHING ON CREDIT $1.00 DOWN A WEEK

GET YOUR WINTER OUTFIT TOMORROW ON OUR EASY TERMS

There is no store in St. Louis where you will find better styles, or where you will find as good values as this store will show you, and the accommodation of paying us a little each payday is certainly handy.

We are the originators of second-floor locations—our rent is just one-tenth what our downstairs neighbors pay—that's why we can sell as cheap as any cash stores do.

Alterations FREE

Specials for Tomorrow Only.

Choice of 50 Ladies' Coats, values up to $30; black, blue, brown and the new shade of green.

$15

Other Suits and Coats, $10 to $35.

Our Unusually Easy Credit Terms offer you and your family the opportunity to dress well on a moderate income and to pay for your clothes while wearing them.

It's the Steps That Save You Money.

Open Saturday Till 10 P. M.

Men's and Young Men's Suits and Overcoats, $25 values, in black only,

$15.00

Others as high as $30 or as low as $10.

Open Evenings Till Thanksgiving.

NOTE OUR EASY TERMS

Sold to L. BURTON.
Residence, 5240 Morgan St.

Articles	Lot No.	Size	Price
1 Suit	1810	38	$15.00

TERMS: $1 Per Week

Nov.	25	$1.00
Dec.	2	$1.00
Dec.	9	$1.00
Dec.	16	$1.00
Dec.	23	$1.00
Dec.	30	$1.00
Jan.	6	$1.00
Jan.	13	$1.00
Jan.	20	$1.00
Jan.	27	$1.00
Feb.	3	$1.00
Feb.	10	$1.00
Feb.	17	$1.00
Feb.	24	$1.00
Discount		$1.00
Total,		$15.00

MAKE $1.00 EASY!

Cut this out and bring it along with you. We will accept it for $1.00 on any purchase amounting to $10 or over. This illustration is an exact duplicate of our credit system; it shows how easy it is to pay off an account of $15.00, and what a short time it takes to pay for your Fall outfit.

STAR CREDIT CLOTHING CO.
713 WASHINGTON AVE.
OVER CONRADS GROCERY

ABOUT THE COST OF GOOD SHOES

Foresight of the sharp advances in the price of leather enables us to offer the wearers of Walk-Over Shoes some exceptional values. We purchased heavily at the lower prices when it became evident that heavy advance in prices was sure to continue.

We are prepared to offer our customers good "standard values" in Black Leathers at $4 to $8. Tan Leathers run from $5 to $8—with a few at $4.50. In this day of substitution it will pay you to buy a brand of Shoes that have established a record of standard value as well as style leadership.

WALK-OVER, 602 OLIVE
OPEN TILL 10 P. M. SATURDAYS

CARTER'S LITTLE LIVER PILLS

Stay Young!

Don't let your Liver make you old before your time. Keep it "lively" and relieve Constipation with Carter's Little Liver Pills.

Genuine bears Signature Brent Good

SOCIETY

MISS RUTH CARLETON, daughter of Mr. and Mrs. Murray Carleton, 4511 Lindell boulevard, has chosen Jan. 17 for the day of her marriage to Creighton Lee Wood of Denver, Colo., and except that it will be a home wedding and in the evening, the details have not been arranged. No formal announcement has been made of the betrothal but it ceased to be a secret when Miss Carleton went to Denver on two or three occasions to visit friends and Mr. Wood came on here to see his fiance.

The bride-elect made her debut three seasons ago and has been very popular.

Mr. and Mrs. Murray Carleton of 4511 Lindell boulevard will give a ball at the St. Louis Club to present their daughter, Miss Esther Carleton, who is a debutante this season. Before the ball there will be several dinners for the buds who will go on to the dance.

Mr. and Mrs. Nathaniel L. Moffitt of 48 Kingsbury place will entertain in honor of their daughter, Miss Sophie Moffitt, and her guest, Miss Katherine Burge of Louisville, Ky. Mr. and Mrs. John H. Douglass of 16 Vandeventer place will have a dinner party for Miss Loraine Sickles and Miss Helen Watts.

Open today, Busy Bee New Candy Shop, 6th and Olive. Candies and Pastries. We invite you to the Birthday Party.

Mr. and Mrs. Charles Levitt Holman have sent out invitations for a dinner dance in honor of their debutante daughter, Miss Dorothy Holman, on the evening of Dec. 7 at the St. Louis Country Club.

Mr. and Mrs. F. W. Hoyt have closed their Kirkwood home for the winter and have come into town to spend December, January and February. They are at the Hamilton Hotel.

Mr. and Mrs. Robert Lee Hedges will give a tea dance on the afternoon of Dec. 9 at the Woman's Club, from 4 to 7 o'clock, in honor of Miss Maurine Barnes, former Gov. and Mrs. Lon V. Stephens' debutante daughter. Mr. and Mrs. Hedges have taken apartments at the Washington Hotel for several months.

Mrs. Louise Brunner has arrived in St. Louis after an absence of nearly 12 years, and is the guest of Mrs. Emma Rehbein of 3813 Utah place. She is the widow of the late Herman Brunner and has returned to settle some business affairs involving property in Carondelet.

The annual bazar of the Church of the Unity is being held today from 10 in the morning till 10 at night. Japanese fairy stories by Miss Elsie Blattner is the amusement feature by the junior group.

Mr. and Mrs. Sigmund Baer, 5314 Waterman avenue, have departed for the East, where they will visit their son Louis S. Baer, who is attending Yale, and witness the Yale-Harvard football game.

$5.50, DETROIT & RETURN Nov. 24 and 25, via Clover Leaf Route. Good in sleeping cars. 415 Olive st.

Express Messenger Held Up.

CHICAGO, Nov. 24.—Two men last night held up the messenger on the express car of a Chicago & Northwestern passenger train at the outskirts of Chicago and escaped. They are said to have secured $1000 in cash.

Policeman and Woman Shot.

CHICAGO, Nov. 24.—Three armed robbers last night shot and severely wounded Mrs. Rose Harshberg and Policeman Charles Ritt and then sought refuge in the woods along the Des Plaines River. A posse is closing in on the robbers. Mr. Harshberg was shot when the robber held up her husband's butcher shop. After robbing the till, the bandits shot the policeman when he ordered them to halt.

IF YOU WEAR a fine diamond when you go "back home" for Thanksgiving, folks will think you are successful. Lottie Bros. & Co will trust you. 2d floor, 308 N. Sixth st.

70 YEARS OLD AND NOT A WRINKLE

Countess de Chevanne says her astonishingly youthful appearance is due to Creme Tokalon (Rosented). Absolutely prevents formation of wrinkles. Acts on wrinkles already formed, in three weeks' time. Success guaranteed or money refunded. Sold by Wolff-Wilson, Johnson-Kinderis-Pauley, Judge & Dolph and all leading drug and department stores.

—ADV.

Ask for and Get SKINNER'S THE HIGHEST QUALITY SPAGHETTI

36 Page Recipe Book Free

SKINNER MFG. CO. OMAHA, U.S.A.

LARGEST MACARONI FACTORY IN AMERICA

1890—SCHMITZ & SHRODER—1916

OVERCOATS

of style—quality—dignity

Models for the young fellows, from 16 to 20—and for every age and size up to 50-inch chest—unusually select showing at this popular price—

$15

THERE'S a smartness about these Overcoats that makes them different from those usually shown at this price—new ideas in pockets and lapels—new designs in pinch-back, semi-form fitting and loose swagger effects—new patterns in imported fabrics and high-class domestic Vicunas, Meltons, Kerseys and Scotches. While we have overlooked nothing that is new and novel, we show plenty of the conservative styles that many men prefer. And we have paid particular attention to the matter of fit—every man and young man will find just the size that will add to his good appearance—not forgetting the real big fellows with a 44 to 50 inch chest, men who stand over 6 feet high and are built on generous lines. In short—the line is thoroughly complete—and the values unusually attractive.

—Other Exceptional Overcoats

$10 $20 $25 $30

When the cost of living is high---

Merchants are often tempted to make extravagant claims in order to induce the public to buy.

That is just what we want to avoid.

We bought our merchandise early — we bought it at reasonable prices—and are selling it the same way.

You will find no comparative prices in our advertising.

Schmitz & Shroder

The Store for Stetson Hats—Arrow Shirts and Arrow Collars

Look—Boys!!

Overcoats—
Mackinaws—
Suits—

$4.65

HERE'S a chance to outfit the boy with good, substantial, attractive, serviceable clothes at a special Saturday price.

This special sale includes two-pants Suits, stylish chinchilla and fancy Overcoats and mannish, swagger Mackinaw Sport Coats. There are garments for boys from 2½ to 18 years of age. All are unusual bargains and are on sale Saturday only at this price of $4.65.

See Our Boys' Suits and O'Coats

$4.00 $7.50 $10

You will find every desirable style and type of boy's suit and overcoat included in this Saturday feature showing. For out and out value-giving, you can't equal this exhibit of boys' clothes anywhere else in this city.

Boys' Sweater Coats

You ought to see the big lines we are showing at $3.50, $3.00, $2.50, $2.00 and. $1.00

Boys' Hats

Yes—and Caps, too—great variety—$2.50, $1.95, $1.50, $1.00 and..... 50c

Saturday will be a great day for the man who appreciates economy.

We'll be open Until 10 O'Clock.

Boys' Gloves 25c to $4.00

Boys' Underwear 50c to $1.50

Boys' Neckwear 25c to 50c

Boys' Play Suits $1 to $3.50

SPECIAL

Full-Lined Knickers

ANYBODY who has bought boys' knickers lately and knows the prices usually asked will appreciate this offering. These knickers are made of good cassimeres, have watch pockets, belt loops and button bottoms—all sizes up to 18—at. 79c

"If you see it in a Schmitz & Shroder ad—it's TRUE"

SCHMITZ & SHRODER

S. E. COR. EIGHTH AND WASHINGTON AV.

Also at Schmitz & Shroder's "Big Store"—East St. Louis, Ill.

MARRIAGE LICENSES.

Bert Robinson ....St. Louis
Mrs. Ella Beason ....St. Louis
George Diebling ....1305 Shenandoah
Edna Franklin ....1706 Papin
Isaiah M. Dyer ....Newport, Ark
Mrs. Nellie B. Strout ....Newport, Ark
Frank Henke ....1424 Angelrodt
Margaret Ring ....5958 Minerva
Roman Dombek ....825 O'Fallon
Mrs. Franciszka Kozlowska.....825 O'Fallon
Edwin B. Vogt ....Bonne Terre, Mo
Nannie M. Bayless ....Bonne Terre, Mo
John Henry Kuelker ....324 E. Davis
Mary Frances Griff ....8306 Minnesota
Carl F. Hornung ....209 Humboldt
Lillian R. Becker ....3724 Olive
Samuel W. Dickey ....Marissa, Ill
Ella E. Sinn ....Marissa, Ill
Peter A. Anagnost ....3829 Windsor
Ruby Stella Seidler ....3865 West Belle
Silas F. Taylor ....4318 N. Broadway
Mrs. Mary B. Jones ....1522 S. 7th
Edward J. Albrecht ....3419 S. Compton
Edna E. Roth ....3248 Ohio
Fred Muelker Jr. ....3144 Minnesota
Agnes Kullmann ....Webster Groves, Mo
Alva F. Yost ....5115 Kensington
Elby Leonhard ....5220A Von Versen
Ellwood S. Woolfolk ....713 N. 21st
Ethel Taylor ....Florissant, Mo

Solid Gold Wedding Rings, $3 to $25.
JACCARD'S on Broadway, cor. Locust.

BIRTHS RECORDED.

C. and P. Kunkel, 3927 Lafayette; boy.
S. and M. Riley, 1609 Menard; boy.
L. and I. Prade, 5225 Devonshire; boy.
H. and R. Paticha, 1401 N. 19th; boy.
W. and J. Rath, 1703 Biddle; boy.
R. and H. Cornish, 2117A Withnell; boy.
W. and L. Green, 3641A Prairie; boy.
R. and M. Gannon, 3406 Arsenal; boy.
J. and E. Schraeder, 3816A McRee; boy.
W. and L. Cabell, 3444 North Market; boy.
B. and G. Salmeri, 1012 N. 14th; boy.
P. and T. Venincasa, 1514 N. 10th; boy.
M. and M. Nizech, 2206 Franklin; boy.
S. and G. Valvero, 1107 Wash; boy.
H. and C. Shugerman, 1305 Carr; boy.
G. and C. Ingenbohs, 2121A Allen; boy.
J. and M. Brinkmann, 911 N. Euclid; boy.
D. and A. White, 1122 S. 9th; boy.
F. and K. Harris, 4000 Florissant; boy.
A. and B. Steins, 8159 Florissant; boy.
J. and M. Menaugh, 4721 Sacramento; boy.
G. and I. Sherman, 3838 McRee; boy.
G. and N. Finn, 2710 Eads; boy.
G. and B. Cushing, 3324¼ N. 11th; boy.
C. and D. McDonnell, 1951 O'Fallon; boy.
G. and C. Fultz, 1446A Burd; girl.
S. and M. Ginsberg, 2710 Thomas; girl.
E. and D. Williams, 2724 Bernard; girl.
A. and M. White, 4049 West Belle; girl.
F. and B. Gehring, 1555 Papin; girl.
W. and D. Wells, 329 S. Ewing; girl.
J. and M. Fleming, 3839 Page; girl.
W. and C. Grimler, 1403 Obear; girl.
F. and L. Hennefeld, foot of Palm; girl.
J. and M. Piteszka, 2626 De Kalb; girl.
P. and A. Del Santo, 3141 Bell; girl.
G. and F. Salvo, 1232 Franklin; girl.
A. and R. Scopino, 5229 Maffitt; girl.
A. and M. Peri, 1405 O'Fallon; girl.
G. and G. Agliolo, 220 Market; girl.
P. and P. Blanco, 1107 Wash; girl.
G. and G. Cipponeri, 809 Morgan; girl.
V. and M. Difiore, 904 O'Fallon; girl.
L. and S. Gerling, 5120 Cologne; girl.
C. and D. Schlitt, 5000A Gravois; girl.
L. and J. Heumann, 4336 Frieda; girl.
A. and M. Hrabec, 916 Russell; girl.
E. and M. Moore, 3966 McRee; girl.
W. and C. Brown, 2240A Mullanphy; girl.
H. and E. Anthonis, 6811 Nashille; girl.
J. and M. Corey, 5979 Kennerly; girl.
M. and A. Wenzel, 3516 Magnolia; girl.
C. and H Holter, 2642 Ohio; girl.
G. and S. Fore, 4473 Vista; girl.
J. and M. Knowles, 3211 Alfred; girl.

BURIAL PERMITS.

Bertha Holtmann, 64, 4635 Alaska; cirrhosis.
R. Over, 50, 4321 Chippewa; tuberculosis.
W. F. Mulhall, 50, 4353 West Pine; heart disease.
C. August, 75, 5408 S. Broadway; hemorrhage.
W. Burke, 30, 1448 Academy; accident.
W. Weed, 87, 1323 N. 2d; carcinoma.
Elsie Holm, 22, 2911 S. 18th; dementia.
T. Gunsaulius, 37, 1426 Nebraska; accident.
D. Drohan, 72, 5312 Goodfellow; nephritis.
A. H. Warner, 51, 3859 Connecticut; typhoid fever.
L. Hoerr, 33, 3510 Shenandoah; sarcoma.
F. Hertzog, 52, 509 S. 2d; endocarditis.
B. F. Higgins, 63, 4900 Union; typhoid fever.
Gilbert Hardy, 5, 3001 N. 23d; diphtheria.
B. Leisler, 74, 6309 Alaska; pneumonia.
Martha Owen, 48, 6038 Horton; pneumonia.
F. Weldon, 58, 1818 Washington; pneumonia.
W. L. Harney, 39, 2233 North Market; tuberculosis.
Margaret Klebba, 42, 2908 S. Compton; pleurisy.
G. Schaefer, 79, Maple House; sclerosis.
C. H. Mad, 83, 5879 Nina pl.; bronchitis.
C. J. Fox, 48, 2705 Arlington; phthisis.

Open Saturday Nights Till 10

Globe
6th & FRANKLIN AVE.

DOUBLE EAGLE STAMPS SATURDAY

Don't Pay Higher Prices for
SUITS & OVERCOATS
Same Old Prices—Same Old Store—Guaranteed Qualities.

$4.50 for men & young men's heavy $7.50 Suits & Overcoats.
$6.50 for men's & young men's $12 all-wool Blue Serge Suits & heavy Overcoats.
$9.50 for men's & young men's $15 Baltimore tailor-made Suits and heavy Overcoats.
Men's corduroy sheep-lined Coats.. $4.95
Men's heavy Corduroy and Jeans Pants $1.50
Men's Corduroy Vests, flannel lined. $1.25
$15 For Made-to-Measure Suits and Overcoats; $25 values.
$1.50 for boys' $2.50 Suits & Overcoats.
$3.75 for boys' $5.00 all-wool Blue Serge Suits and heavy Overcoats.
Sweaters for men and boys.......... 75c & 50c

Cosmetics Not Needed Peal the Skin Instead

One reason mercolized wax is so strongly recommended is that it really takes the place of several different cosmetics, saving time, patience and expense. It is better than any cleansing cream, better than any massage cream and better than any rouge for accomplishing the results for which such articles are used. As the wax actually absorbs an old, faded or discolored cuticle, a little each day, the underlying skin which gradually appears is clearer, softer, healthier-hued and more youthful than any cosmetic-made complexion. Spreading on a thin coat of this wax at night, washing it off mornings, in a week or so produces a marvelous transformation. Just one ounce of mercolized wax, obtainable at any drug store, will do the work. There's nothing better to remove freckles, moth patches, liver spots, sallowness, blotches, pimples or blackheads.

For wrinkles and loose, saggy skin, a face bath made by dissolving one ounce of powdered saxolite in a half pint of witch hazel is the best thing that can be recommended. This has remarkable astringent and tonic properties.—ADV.

KROGER'S 85 STORES

HAVE WON ON THEIR MERITS
QUALITY-PURITY-PRICE

Honest Values Honest Weights

BUYING QUALITY for CASH from the BEST HOUSE is the SAFE, SANE AND SOUND METHOD. The Credit Buyer is always at the Mercy of the Seller, never gets the Price and seldom the Quality. This Rule applies in business whether it be the largest concerns or Your Household. Kroger is the Largest Grocery and Meat Concern West of the Alleghanies and the Livest, Most Progressive in the country.

These achievements are possible only by making Kroger patrons the most satisfied customers in the world—QUALITY, PURITY-PRICE. Square, honest dealing has advanced this business from a very modest beginning to its gigantic proportions of today. Think it over, Mrs. Housewife, think of the thousands of dollars saved to consumers in localities served by Kroger Quality Stores.

WATCH US GROW

FRESH CALIFORNIA **SHOULDERS** Just the right size and the real quality you have been longing for. Closely trimmed. At the lowest price in the city. Per Pound **12c**

RIB or LOIN **PORK ROAST** Best U. S. inspt.; cut from corn-fed pigs; half or whole; per pound..... 14½c
Fancy Young VEAL You never tasted any more delicious......... Shoulders, per lb., 16c Breast, per lb., 14c Outlets, per lb....30c Chops, per lb...22c
SMOKED CALIFORNIA SHOULDERS Tender, sweet, delicious, per lb.. 15c
PRIME CHUCK ROAST Cut from finest native cattle; tender, per lb.... 15½c
BRISKET BEEF For boiling, per lb..... 10c | SHORT RIBS Of Beef, per lb.. 12c
FRANKFURTERS Metts, Fresh Link, Bologna, Head Cheese, Blood Sausage, U. S. insp., per lb........ 14½c
SUGAR-CURED SMOKED HAMS Whole or half, per pound.. 21c | BREAKFAST BACON Sugar cured, generously streaked with lean, per lb... 20c
U. S. INSPECTED AND PASSED--5 MORE MEAT MARKETS 8029 Florissant—4229 Manchester 2611 Gravois—3143 Meramec—4342 Lee

BEST STANDARD GRANULATED **SUGAR** Take advantage of this low price and supply your needs—16 ounces to every pound at Kroger's. 14 POUNDS FOR..... $1.00 With Equal Quantity Other Goods

BREAD Union made, under strict sanitary conditions; made of purest ingredients and a loaf that you cannot duplicate for the quality or price elsewhere. Make a trial purchase today and see how really good it is. PER LOAF........ 3c
MILK BREAD A loaf of delicious wholesomeness..... 8c

ORANGES 176 size, Florida; sweet, sound, juicy; per dozen...... 27c | GRAPEFRUIT 80 size; sound, juicy, appetizing; each...... 5c 64 size, 4 for 25c 54 size; extra fine; each... 7c
CAULIFLOWER Large, sound heads.. 12½c | SWEET POTATOES Exceptionally fine; sweet; mealy cookers; PECK...... 30c
Celery Crisp, white stalks...... 5c | Rutabagas Per lb.. 1c | Cranberries Fresh, sound; per quart.... 9c | Pumpkin Fresh; pound. 1c

ROLLED OATS Fresh, clean white.. 4 lbs. for. 17c | CREAM MEAL Fresh-ground; white.. 3 lbs. for. 10c
CORN FLAKES Toasto; crisp, fresh; big pkg. 5c | Country Club BREAKFAST FOOD The sweetmeats of the wheat; pkg. 10c
Ross' Whole Wheat Biscuits Crisp; big pkg. 10c | Krumbles Delicious. 3 pkgs. for... 25c | Bran Kellogg's; (Cooked) pkg 20c
VISION PANCAKE FLOUR For the most delicious pancakes, Pkg. 9c
KARO Blue Label; No. 1½ cans.. 2 for 15c Big 2½-lb. can. 12c Red Label; No. 2 cans. 12c
LOG CABIN SYRUP Maple and cane; individual cans. 9c Pint cans.. 22c Big qt. cans.. 39c
LASSES No. 2 cans. 8c | PAR VALUE JELLIES Asst. flavors; nice quality; big tumb. 5c

Country Club Preserves and Jellies Made from fully ripened, sound fruit and sugar; put up so as to retain their natural flavor.
CHERRY PRESERVES Delicious; bottle.... 9c
Peach Preserves 7-oz. tumb.. 12c 14-oz. tumb.. 19c
Blackberry Preserves Delicious; best qual.; 7-oz. tumb. 12c
RASPBERRY PRESERVES Large jar... 22c
STRAWBERRY PRESERVES Big 14-oz. jar. 23c
CURRANT JELLY Large tumb.. 12c
GRAPE JELLY 8-ounce tumbler.... 9c
PLUM JELLY; tumbler........ 9c | APPLE JELLY; tumbler........ 9c

Country Club APPLE BUTTER Pure, spicy, tasty; 14-oz. jar.... 12c
CHOCOLATE CARAMELS Fine quality; pound.. 18c | Sour Balls Rich, tart; pound. 15c | Butter Scotch Real article; pound. 15c | MARSHMALLOWS Redell's; rich, tasty; extra value; mellow; big pkg...... 9c
Molasses Kisses Delicious; pound 15c | Chocolate Chips A big value; pound. 22c | Chocolate Drops You should try them; per lb.... 18c | Chocolate Italian Creams A delicious chocolate cream; lb.. 18c | Peanut Chips The youngsters like it; pound.. 15c
Calif. Soft Shell WALNUTS Selected, in 1-lb. net wt. cartons..... 23c
Filberts Per lb.. 18c | Almonds Per lb. 22c | Sorrento Walnuts Per lb. 18c
CITRON Per lb.. 23c | MINCEMEAT Gilt Edge; in glass jar.. 25c
POPCORN The kind that pops; pound.. 5c | BLACK WALNUTS, lb. 3c
Country Club Extracts Vanilla; pure, 1-oz. bottle.. 13c | Country Club Spices All kinds; sift-top can 5c
Country Club Ice Cream Layer Cake Two delicious closely grained white layers, covered with the most delightful white icing. Quality Supreme. Each 10c
GINGER SNAPS Spicy, snappy; per pound.... 7c | Oyster Crackers C. C.; crisp, fresh; lb.... 9c | Soda Crackers or Michigan Butters; lb. 7½c
Macaroon Snaps, Vanilla Wafers, Scotch Coffee Cakes Either a big value; pound.. 12c | GRAHAM WAFERS Fresh, healthful; pound... 11c
Marshmallow COCOA CREAMS Per pound. 15c

PET Brand OLEO The quality spread for bread; rich, wholesome, appetizing; used for cooking, baking or table; POUND PRINT 20c
(Package: The Kroger PET OLEOMARGERINE 1 Pound Net)
MAZOLA Cooking Oil Made from corn; an excellent substitute for lard in cooking; Pint Can 23c
SWEET PICKLES Firm, with a rich, spicy flavor; doz.... 5c
Dill Pickles Crisp, snappy; dozen...... 12c

$1 Worth of Lamb Cash STAMPS With each ¼ pound package.. Country Club TEA India-Ceylon, packed where grown, ¼-lb. Pkg. 15c
$1 Worth of Lamb Cash STAMPS With each 4 bars... Avondale SOAP A White Laundry Soap.... 4 Bars for 15c
50c Worth of Lamb Cash STAMPS With each package. GRAPE-NUTS Nutritive, wholesome; per package 12½c
50c Worth of Lamb Cash STAMPS With each package POST TOASTIES Crisp, toasted; per pkg. 10c
Lamb Cash STAMPS are now ISSUED and books redeemed AT THE LINDELL STORE

BLUE ROSE RICE Long, pearly white grains, of excellent quality; makes an economical dish, per lb....... 5c | FANCY HEAD A big value...... 2 lbs. for 15c | BROKEN clean, white. 4 lbs. for 15c
Forest Park SHOE PEG CORN With the delicious flavor of fresh-cut corn; No. 2 cans..... 12c | Country Club; finest Maine; sweet, tender; No. 2 cans..... 15c | Avondale Country Gentleman; No. 2 cans..... 12c | Clifton Brand; good quality, clean, tender; No. 2 cans..... 10c
Country Club LIMA BEANS Small, green; No. 2 cans... 15c | Avondale SPINACH Clean, tender; No. 3 cans..... 12c | Avondale PUMPKIN More economical than the fresh; No. 3 cans.. 9c
TOMATOES New pack, good quality; No. 2 cans...... 10c | Rich red ripe; No. 3 cans.... 13c | Country Club; fancy whole, hand packed, in No. 3 sanitary tins 15c | Twilight; nice quality; No. 1 tin.... 6c | Soup Tomatoes; fine for spaghetti or soups; No. 1 tin...... 6c
SWEET POTATOES Solid packed; preferred by some to the fresh; No. 3 cans 10c | Succotash C. C.; No. 2 cans.. 12c | Beets Good quality cut; No. 3 cans 10c C. C.; extra fancy; No. 2 cans.. 15c
Peas Prize; sifted Early June; No. 2 cans.. 10c | Country Club; sifted; fine quality; No. 2 cans.. 14c | Hominy Lye; good quality and big value No. 3 can...... 5c | Kraut With Frankfurter style sausage; No. 3 can...... 12½c
CALIF. ASPARAGUS Clifton; med. green spears; in No. 1 round tin........ 10c | Avondale; med. green spears; No. 2½ square can........ 19c | Avondale; medium green tips; No. 1 square tin...... 20c | Country Club; large white spears; No. 2½ square tin...... 25c

FINE FLAVORED, SMOOTH DRINKING **COFFEE**
Jewel Brand A nice blend of good Coffee; fresh roasted; a real good Santos at 3 pounds . 50c
Fresh Roasted SANTOS lb. 20c
WALDORF Brand; high-grade; lb. 25c
FRENCH BRAND COFFEE The greatest value on earth... 2 lbs. 55c
Country Club GENUINE JAVA & MOCHA Packed in sealed containers when roasted; lb. tins. 40c

MOON CHOP TEA The tea for particular people; a special blend of green and black teas; ¼-lb. pkg... 15c
Blooker's Cocoa Simply add boiling water or boiling milk and it is ready. ½-lb. can. 27c ⅕-lb. can. 12c
INSTANT POSTUM Small tin.. 25c Large tin.. 45c
COUNTRY CLUB COCOA Pure, rich, nourishing, appetizing; ½-lb. can...... 19c
MILK Golden Key, a milk that compares favorably with any on the market. Rich, wholesome, convenient, economical, satisfying. Tall cans.......... 9c

ANHEUSER-BUSCH'S Malt-Nutrine Made of malt and hops—recommended where extra strength and nourishment is needed—should be taken after each meal and before retiring; large bottle, 17c; per case of 12 bottles. $1.90
GRAPEJUICE Country Club; exceptionally fine; pint bottle...... 14c
CATSUP Country Club; absolutely pure; 11-oz. bottle...... 12c
Pimentos Spanish, imported; ½ tins... 10c | Cider Vinegar C. C.; quart bottle.. 10c
Elkhorn KRAFT CHEESE A Cheese of creamy richness, packed in parchment lined, key-opening tins; ½-lb. tin. 14c ½-lb. tin.. 23c 1-lb. tin.. 33c | Cream Cheese Finest Wis. full cream; pound...... 28c
MACARONI OR SPAGHETTI Highly nutritive, economical, wholesome; per pound...... 9c | AVONDALE BAKED BEANS In tomato sauce; nice quality; No. 3 cans.. 12c
CHILE BEANS Calif. pink, 3 Lbs. for 29c | Country Club PORK and BEANS In rich tomato sauce, with a flavor that is captivating; No. 2 cans 10c
TOMATO SOUP Snider's; delicious, wholesome, pure; a tempting and appetizing addition to any meal; small cans 3 for 25c | Matches Good Brand; double tip... 2 big boxes 5c | SALMON C. C.; pink Alaska; tall cans..... 12c
REX SARDINES In pure olive oil; ¼s.... 10c | IMPORTED SARDINES Fancy Ball; smoked Norwegians in olive oil; ¼s.. 15c Boat Race Portuguese; ¼s... 25c

LIQUOR SPECIALS—Kroger's Big Downtown Store—811 N. SIXTH STREET
SPECIAL LIQUOR COMBINATION; one quart fine Avondale Bourbon or Rye Whiskey with 1-quart XX Port or Sherry Wine, per set of two full quarts.......... 89c
O.F.C. Bourbon; bottled in bond; full QUARTS...... 87c
North Carolina Scuppernong or Gypsy Grape Wine; large bottle...... 33c
California Choice Claret Wine, $1 value; special, per gallon...... 67c
Berliner Type Double Kuemmel; superior to the imported; $1 value, per quart...... 69c
Our Clifton Success, guaranteed a straight Kentucky Whiskey; full quart...... 50c

A Football Game Can Have Only One Beginning, but It Always Has Four Ends

Central Will Concede Three Pounds Average Weight and a Star Guard, in Title Game

But Despite Difference in Tonnage and Loss of Lineman Wetteroth, Central Supporters Figure They Have an Even Chance to Defeat McKinley.

By W. J. O'Connor.

HARDLY ever—nay, never!—has the Grandoldope carried into the final and titular struggle of the Interscholastic League two football teams more evenly matched than Central and McKinley, combatants tomorrow in the big game at High School Field. Hostilities start at 1:15.

McKinley will face the barrier with a team average of 154 pounds; Central will concede at ring-side three pounds to the man in weight, but in wits, sagacity and bulldog tenacity, Central will measure up, inch for inch and ounce for ounce, the very equal of its foe. They are alike, on records, as two peas in a pod—the Siamese twins of football.

For instance: McKinley defeated Yeatman, 27—0; so did Central. McKinley was a field goal better than Soldan, 9—7; so was Central. McKinley whipped Cleveland, 27—0. Central conquered the South Siders, 18—0. Those are the direct lines.

McKinley's defeat, 14—7, at the hands of Webster, hardly stands up. Central slammed a 31—7 defeat under Webster's belt, but Central played its regulars against the Commuters while Deeds, Seibt and Robertson didn't perform for McKinley in the Webster battle.

"Breaks" May Decide Game.

It looks, therefore, as though "psychological pep," which is a parlor synonym for that stuff they make fiddle strings out of, will be the determining factor. The team with the fight will, like Yale did at Palmer Stadium a week ago, bring home the bacon. A "fluke" may frustrate the plans of Dope, but here's hoping against such a catastrophe. Let it be fought on its merits. Great deeds should be done!

If you choose to tilt the dope and dig deeper than the thin surface veneer of obvious facts, you can find a weak reason for picking Central to win. Here's the argument:

Central has maintained inviolate a goal line against its league adversaries. Central dipped Cleveland, Yeatman and Soldan in the kalcimine vat and only twice this season, both occasions early in the year, was Central's goal line crossed. Four touchdowns have been made against McKinley, two by Webster, one by Soldan and one by St. Louis U. high.

Central outplayed Soldan in three of the four periods. Soldan stood off McKinley for practically the whole game. Central has shown a defense which endured the acid test of championship fire. McKinley has qualified for tomorrow's titular struggle; but McKinley's goal line isn't without stain.

Central's Guard Is Out.

But you've got to do a few mental flip-flops to figure either team anything but the equal of the other.

Important Facts About Tomorrow's Big Game

McKinley.	Position.	Central.
Needham, 150	L. E.	Shelton, 130
Griesedieck, 169	L. T.	Hoffman, 150
Robertson, 147	L. G.	Larmore, 168
Friese, 151	Center	Klaiber, 180
Seibt, 145	R. G.	Holt, 155
Deeds, 197	R. T.	Wood, 155
Ronat, 135	R. E.	Taggart, 140
Seibert, 138	Q. B.	Whitley, 134
Reed, 150	L. H.	Kershaw, 135
Leffler, 155	R. H.	Brigham, 155
Thompson, 160	F. B.	O'Connor, 154

Average line—McKinley, 156 2-7 lbs.; Central, 154 lbs.

Average back field—McKinley, 150¾; Central, 144.

Officials—Henry, referee; Thomas, umpire; Roach, head linesman.

Place—High School Field, south side Forest Park, one block west of King's highway.

Time of start—1:15 p. m.

Title at stake—Championship of the Interscholastic League.

Last year's score—McKinley 20, Central 6.

RECORDS THIS YEAR.

McKinley 14—Ranken 0. McKinley 70—Loyola 0. McKinley 85—Principia 9. McKinley 27—Yeatman 0. McKinley 27—Cleveland 0. McKinley 9—Soldan 7. McKinley 13—St. Louis U. H. S. 6. McKinley 7—Webster 14.

Central 26—Reserves 0. Central 21—East St. Louis H. S. 7. Central 46—Kirkwood 0. Central 31—Webster 7. Central 18—Cleveland 0. Central 67—Principia 0. Central 29—Smith-Manual 0. Central 27—Yeatman 0. Central 37—St. Louis U. H. S. O. 0. Central 3—Soldan 0.

Central will go to the post without the services of Wetteroth, a star guard; but in his place will be Bob Larmore, who has many admirers.

Deeds, who tips the beam at 197 pounds, will play for McKinley and Deeds is said to carry the punch. He's 17 pounds heavier than any man on Central's team, Klaiber, 180, being the huskiest regular on the mid-city eleven. But Central is not so foolish as to fail to present especially designed traps to ensnare the big South Side tackle.

No individual will swing the pendulum of victory in tomorrow's game. Concentrated effort of eleven physically fit boys will win. The team with the most psychological pep will cop.

Talty O'Connor's toe will be offset by George Thompson's. Central's ends are as good as McKinley's.

Viewed from any angle it's a stand-off.

Are you ready Central? Are you ready McKinley? Whistle!

Rademacher Refuses to Express His Opinion of Billikens; Pikers Resting

CHARLES M. RADEMACHER, Chicago '12, who hurried from Coach Stagg's fireside yesterday at the request of Coach Earl Painter of the Billikens, took his first peek at the St. Louis U. eleven yesterday afternoon and decided to reserve his opinion for future reference.

Rademacher, who has had experience at Idaho U., will be back at Robison Field this afternoon, whip in hand, in a desperate effort to mold the Billikens into some semblance of a machine. He will devote most of his attention to the line.

"There's nothing I can say yet," said he today. "I come here at the request of Mr. Painter and I will do all I can in the limited time."

Rademacher's presence served one purpose, at least. It put more "pep" in the Billikens than they have exhibited at any time for a month. With Joe Corcoran and Manning as halfbacks, Wynn at full and Capt. Flug at quarter, the varsity backfield was given a thorough test against the Freshmen. Practice lasted more than three hours and the Billikens left the field, leg weary and in some instances lame.

Quite a different story at Washington. Compared to the Billikens' strenuous life, the Pikers are enjoying one sweet song. Coach Edmunds is not worried about the fundamentals of football now, merely devoting his time to the polishing off work and just as he did a year ago, he is taking things comparatively easy.

He continues to use Woerner at quarter, although Reichard and Berry have a whirl at the job for brief spells. Hachman is ready for duty in the lime while the tip is out that Pemberton also will be available. They're working quietly, at the Pikeway, serenely confident that they will make the grade next Thursday.

While no official lineup has been given out, there is every indication that the Pikers will start with the following front: Kling, left end; Calloway, left tackle; Grossman, left guard; Wetzel, center; Kurrus, right guard; Busiek, right tackle; Caffee, right end; Meyer or Woerner, quarter; Shanley, left half; Schwartzenbach, right half, and Foelch, fullback.

"Buddy" Meyer may have first call over Woerner because of his experience while it's no certainty that Dawson won't displace Foelch at full. At least Dawson will be given a chance some time during the game.

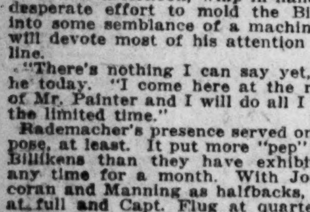

It Happens That Way.

IT was a small-town visitor, who
came to town one day
And asked me if I'd take him out to
see the Tigers play.
If he could see the "Georgia Peach"
just once before he died,
The one ambition of his life would then
be satisfied.

He'd read about the famous "Ty," since
Hector was a pup,
And longed to see him chase the flies
and eat the leather up;
Said he: "I've lived my humble life
among the timbers tall
And I would like to see him knock the
cover off the ball.

"For months have I been saving up so
I could make the trip
And lamp the guy who always wins
the batting championship.
I want to see him run the bags and
pull some brilliant stunts;
Then I can always say I saw the Georgia
wonder once."

I took him out to Sportsman's Park
and sat him in the stand,
Then placed a bag of peanuts and a
score card in his hand.
I pointed out the Georgia Peach and
said: "Now, watch him, kid."
He glued his eyes upon the Peach and
this is what Ty did:

He hit into a double play his first attempt
at bat.
Said I: "He's out of luck today," and
let it go at that.
He muffed a fly in center field that
cost his team a run,
And, on his very next attempt, he lost
one in the sun;

He booted everything in sight and
gummed up every play;
[illegible] I'd never seen the Peach have
such an awful day.
And when he'd kicked the game away
and flivvered on the job,
My friend got up and said: "Ho, hum!
I don't think much of Cobb."

* * *

Stepping a Bit.

Yale-Harvard will probably set a new football attendance record tomorrow with a $160,000 gate. Some gait, that.

* * *

Little Rock is tickled green over the acquisition of Pitcher Hank Robinson and say that if they could only get permanent possession of "Baby Doll" Jacobson their happiness would be complete. If everybody was as easy to please, what a gay little old world this would be.

* * *

Mr. Hughes has congratulated Mr. Wilson. That clears up everything but the felicitations of Wilbert Robinson to Bill Carrigan. It is reported that Robby will demand a recount in one of the outlying Flatbush precincts.

* * *

We understand that Barney Dreyfuss is going to be sat upon. The party who gets the assignment might find that he sat on a tack.

* * *

Man in Kansas City swears he voted 37 times. He seems to have overlooked a few precincts.

PENNY ANTE: Ladies' Night

By Jean Knott

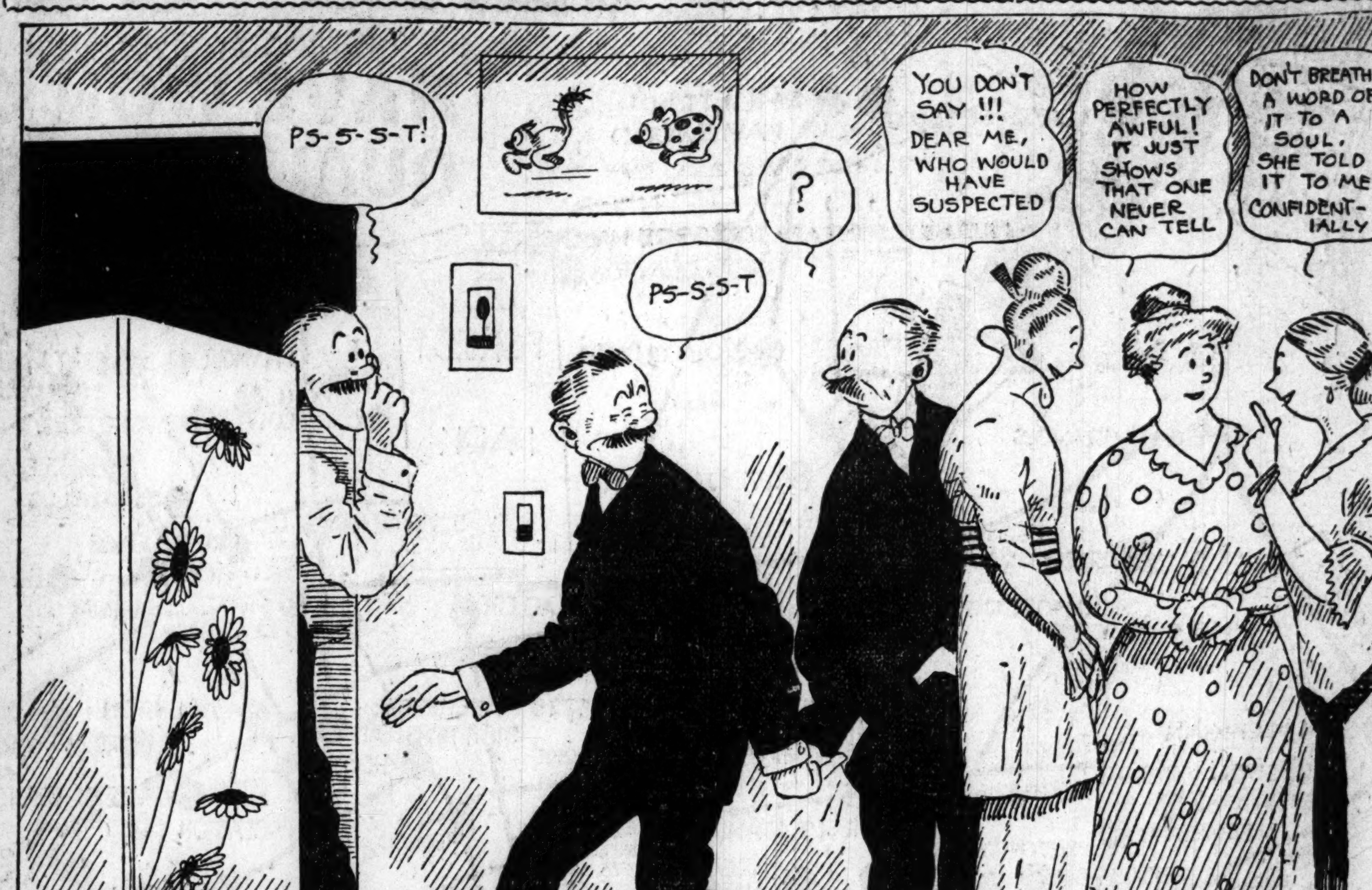

ST. LOUIS TENPIN FIVE LEADING IN MID-WEST

Martin Felhauers, With 2943, Break All Previous Tournament Records.

Shooting for an average of 981 a game, the Martin Felhauers of St. Louis last night upset the "dope" and rolled into first place in the Middle West bowling tournament on the Washington alleys with a 2943 total. This is 61 pins better than the previous high mark, which was set the night before by the Jefferson quintet of Chicago.

Incidentally the mark of the local team is a new Mid-West record and is the first one to be set in the present tourney. The former five-man mark was 2909 and was held jointly by the Duffys of St. Louis and the B. B. C. team of Kansas City.

Two other new leaders came in yesterday's rolling and both of them hailed from Chicago. Raydl and Shaw went into first place in the two-man event with a total of 1225, while the latter also took the lead in the all-events with 1852. This latter total is just three pins shy of Chuck Collier's Middle West record. The bowling yesterday saw changes in the standings of the first five in each of the events.

In going into the lead the Martin Felhauers had no particular star, as each one of the five tenpinners averaged better than 185. A 1083 total, though, in the second game, when each member shot for 200 or better, put the team in the running. This is the highest single game bowled to date. The quintets' other counts were 945 and 915.

Meinhardt Is High Man.

Harry Meinhardt was the leader for the team with 612, with Bob Meinhardt, 605, next in line. Bud Fink with 564 was low man. The Felhauers' score:

Martin Felhauer, St. Louis.

PLAYER.	1.	2.	3.	T'l.
C. Hippe	189	204	194	587
Phil Pitts	171	221	183	575
H. Meinhardt	224	222	166	612
"Bud" Fink	164	200	200	564
R. Meinhardt	197	236	172	605
Totals	945	1083	915	2943

Wehrli and Schaefer Third.

Jule Wehrli and J. Schaefer of St. Louis rolled into third place in the two-man event today with a total of 1197. The pair suffered a tough break, when Wehrli split his thumb and was unable to control his shots. He fell to 153 in the final game and this kept the team out of first place. His total was 568, while Schaefer grabbed 629.

Today's Scores.

TWO-MEN EVENTS.

Wehrli, St. Louis, 568; Schaefer, 629. Total, 1197.
Rosenquist, St. Paul, 614; Ryan, 575. Total, 1189.
Fink, St. Louis, 606; R. Meinhardt, 556. Total, 1162.
Hoefle, St. Louis, 565; Rood, 521. Total, 1086.
Schuttenberg, St. Louis, 540; Whitehead, 562. Total, 1102.
Matak, St. Paul, 518; Chandler, 571. Total, 1089.
Schlapprizi, St. Louis, 577; Havens, 543. Total, 1120.
Hilker, St. Louis, 535; Schmitt, 582. Total, 1115.
Utley, St. Louis, 525; Vandewater, 570. Total, 1095.
Hippe, St. Louis, 583; H. Meinhardt, 485. Total, 1068.
Vierheller, St. Louis, 496; Waldecker, 582. Total, 1078.
Gustin, St. Louis, 540; Ruhl, 495. Total, 1035.
G. Fisher, St. Louis, 526; L. Fisher, 471. Total, 997.
Oestereicher, St. Louis, 559; Helbert, 532. Total, 1091.
Grady, St. Paul, 516; Aarons, 471. Total, 987.
Heidelberg, St. Louis, 514; Pitts, 522. Total, 1036.

WRAY'S COLUMN

Football—a Big Business.

THE fact that 77,453 persons will attend the Yale-Harvard game tomorrow at Yale Bowl, must titillate the financial sensories of captains of industry.

Promoters of six-day grinds, speedways, $50,000 fights and other hackneyed sporting "gushers," must pale with covetousness when they realize that **one game, like that of tomorrow, means a gate of over $150,000, practically all of which is net profit for the athletic treasuries of the two schools.**

Yet here is one gold mine financiers cannot corner, develop, promote or otherwise debase. College football is practically the only amateur sport in the world which is a money-maker, and which has not yet been successfully professionalized.

* * *

Yale-Harvard Gate No Record.

THE statement has been made that the Yale-Harvard gate constitutes a world's record paid attendance, for any single contest. This may be true as far as an **amateur** sport is concerned, but not professional.

The highwater mark in total receipts is on record. It is $270,775, taken in at the Jeffries-Johnson fight in Reno, July 4, 1910.

As for the numerical attendance, the 77,000 or more who will be present at Yale Bowl tomorrow **fall short by almost 50,000 persons of the record attendance at the Cup Tie Soccer games, in Great Britain.**

* * *

Three Unconquered Teams.

ONLY three unbeaten football teams are to be found among the important elevens of the East this year: Army, Pittsburg and Brown. Indications are that none of these will be defeated, although all face fairly strong opponents in their closing arguments.

Army will have its hardest test tomorrow, when it faces the Navy. On one direct line of comparison the Army figures to defeat the Navy. For example, Army beat Washington and Lee 13—7, while the W. and L. trimmed the Middies, 10—0, and recently, too.

Nevertheless, Navy has some good games to its credit. It defeated Georgetown, an eleven that trimmed Dartmouth more decisively than did Princeton; almost tied the near-champion Pittsburg team, and otherwise showed championship flashes. These GOOD games were marred with several POOR ones.

Army has advanced steadily in form until it is an A1 eleven, fit to battle any man's team. It ought to win on power and finish, not to mention individual merit.

* * *

Pitt on the Bit.

PITTSBURG will beat Penn State, unless a cataclysm happens. Penn State lost to Penn by 15 points, while Pittsburg trimmed Penn U. by 20 points—a discrepancy too great to be overcome by mere special preparation.

* * *

How Good Is Colgate.

Brown plays Colgate in its final out. Colgate is no second rate eleven. It belongs to the first flight. It has beaten among other opponents, Illinois U., the strong Springfield eleven and the gigantic Syracusans.

It had Yale beaten, 3—0, until the closing moments of the last quarter, when Harry Legore scored on a forward pass.

It crushed Syracuse, 15—0, while the best Dartmouth could do against the Huskies of Hollenbeck was 15—10.

This makes Colgate better than Princeton and almost on a par with Yale. But Brown's great eleven ought to win this battle, which stands out as the most important contest scheduled Turkey day.

MIDDLE-WEST LEADERS

FIVE-MAN EVENT.

TEAM—CITY.	Score.
Martin Felhauers, St. Louis	2943
Jeffersons, Chicago	2882
Burkes, St. Louis	2792
Washingtons, St. Louis	2789
Mineralites, Chicago	2789

TWO-MAN EVENT.

Raydl-Shaw, Chicago	1225
Detweiler-Ruh, St. Louis	1220
Wehrli-Schaefer, St. Louis	1197
Tindell-Neuman, Peoria	1196
Marshall-Allard, Des Moines	1194

INDIVIDUALS.

Sellers, Des Moines	673
Wilson, Excelsior Springs	649
Lundberg, Chicago	632
Blouin, Chicago	631
Grund, St. Louis	627
O. Jensen, Terre Haute	627

ALL EVENTS.

Shaw, Chicago	1852
Blouin, Chicago	1838
Stein, St. Louis	1824

Last Night's Fights.

Cleveland—Ted Lewis, the English welter, boxed rings around Johnny Griffiths, of Akron, in 10 rounds here last night.

M'NEILL GIVEN CHANCE TO COME BACK TUESDAY

English Boxer Has Not Done So Well in His Recent Contests in This City.

By Harry Sharpe.

The matching of Benny McNeill and Benny Chavez for a bout to take place at the Future City Athletic Club next Tuesday has interested the many admirers of the English fighter.

When McNeill first appeared here he was easily the sensation of the local ring; but recent performances have not been so pleasing. He seems to have grown somewhat sullen and careless. At first he was strict in observing the rules and was always in good condition. Later his petty violations of the rules was a source of comment, and his condition has not been satisfactory.

In his bout with "Young" Herman about 10 days ago at the F. C. A. C., McNeill won, but it was hardly to his credit, compared with the splendid work he has been known to do. He has fallen into a careless and very bad habit of leading and then falling into a clinch, besides using his left shoulder to jar and jolt an opponent.

He says it is accidental, when ducking to escape an opponent's left lead; but it happens too often and is too deliberate to pass as an accident all of the time. Using the shoulder in this manner is a recognized method of roughing that is contrary to the rules.

The Tower Athletic Club, Coleman and North Market streets, has arranged the following card for next Saturday night: Ora Dean vs. Jack Doyle, 12 rounds, at 140 pounds; "Kid" McCord vs. Charlie McDonald, 10 rounds, at 128 pounds; Frank Kelley vs. "Young" Bresnahan, six rounds, at 126 pounds; "Young" Hill vs. Clarence Daley, six rounds, at 118 pounds.

Kieckhefer Wins Another.

August Kieckhefer, the Rockford, Ill., star in the Interstate three-cushion billiard league, landed his ninth straight victory last night when he defeated Hugh Heal of Toledo, 50—46. Kieckhefer had a high run of eight. In the other match played last night, Charles McCourt of Cleveland trimmed Harry Cooler of Indianapolis, 50—41.

Harvard's Man of Mystery to Be Used Against Yale

Forward-Pass Marvel Named Ryan, Kept Under Cover Thus Far, May Be in Tomorrow's Big Game.

NEW HAVEN, Nov. 24.—When the Crimson and the Blue battle for football supremacy before 77,000 or more persons in the big concrete "bowl" here, tomorrow, Harvard may spring one of the surprises of the season.

This shock is expected to take the form of the injection into the fray, at some opportune moment for a surprising play, of a forward passing marvel, an "ace in the hole" who may swing the tide from a dead lock or close score, in favor of the Cambridge men.

Much mystery, in this connection, surrounds a player named Ryan, who once played at Notre Dame, famous for the forward passing game. The story goes that he has been carefully nursed along this season by Percy D. Haughton as a little surprise party for Yale and that he can throw a football with much the same ease and accuracy that Harper can hurl a baseball.

Ryan is no mystery at New Haven, however. Tad Jones and his associates know all about him and while they may be surprised at his ability in forward passing, they will not be surprised if he is used. In any case, this specialist in aerial football will be closely watched by the thousands who look on if necessity arises for Harvard to call on him.

Seems a Good Omen.

Far back in 1907 Yale scored its last touchdown against Harvard. It was in the stadium at Cambridge, the score was 12 to 0 and Tad Jones, playing in his last game, was the quarterback. As it happened, Dr. Brides, now coach of the Yale and "Bo" Alcott, coach of the ends, were on the same team, and some accept this as an omen and believe that these three men will help to do as coaches what they did as players nine long years ago. Ted Coy scored those two touchdowns.

Ed Robinson, head coach of the Brown eleven, which beat Yale 21 to 6 on Nov. 11 and Harvard 21 to 0 on Nov. 18, says that in his opinion Yale will beat Harvard tomorrow, and adds:

"So far as power is concerned, both in the line and backfield, Yale to me is more impressive than Harvard. In the exception of plays and the so-called hidden ball deception Harvard is certainly more advanced, but in my opinion deceptive plays are not so sure as a strong and powerful attack."

Odds Favor Harvard and Army Elevens in Tomorrow's Big Games

NEW YORK, Nov. 24.

WEIGHT of Harvard and West Point money is establishing odds for the two big football games tomorrow, one at New Haven and one at the Polo Grounds in this city.

The Army was a 10 to 6 favorite over the Navy, in a number of wagers made here, yesterday, while Harvard money went begging at odds of 10 to 7.

In Boston 10 to 8 was offered that Harvard would beat Yale, while word came from New Haven that few bets had been made and these at odds of 10 to 9.

Army's Veterans Are Logical Favorites to Defeat Navy Eleven

NEW YORK, Nov. 24.—The eleven representing the United States Military Academy will run through signals at the Polo Grounds this afternoon in preparation for the battle with Annapolis tomorrow.

There are several reasons why the West Point team will start the game as a favorite over its old-time rival. The Army has won for the last three seasons and during that time has scored 56 points to the Navy's 9.

The Army team is composed of veterans, and these men will go into the game with confidence. The material itself would appear to be of the best. From tackle there is only one man who will not be graduated from the academy before another football season rolls around. O'Farrell Knight, who plays at left guard, still has two more years of football before him.

McEwan, the center and captain of the Army team, is one of the best linemen of the day. He is a giant of a man, but remarkably speedy for his weight and size.

Meancham, at right guard, is a veteran of the Annapolis game of last season. He and Knight are both large men, and with McEwan between them there certainly should be no weakness at the center of the Army line.

Jones will be at one tackle, as he was last year, and at the other will be Butler, who is also a veteran, but who never got much chance to display his ability, while that great lineman, Weyland, still was at the Academy. Redfield, who was a regular end last year, still is a member of the squad, but this season was unable to hold his place against such wing men as House and Shrader.

Now for the Real Stars.

The Army backfield is a galaxy of stars. First and foremost there is Elmer Oliphant, sometimes known as Olmer Elephant, the Purdue projectile. By many he is considered the peer of any back who ever donned the moleskin.

Oliphant has scored 106 of the Army's 219 points this year. He also can throw a football with all the speed and accuracy with which a professional baseball player can heave the horsehide, and therefore is an invaluable adjunct to the Army's forward passing game. He will improve his spare moments by doing the punting for West Point. His kicks as a rule average in the neighborhood of 55 yards.

As one of his running mates Oliphant will have Vidal, the Dakota Demolisher. Vidal can do about as many things as Oliphant on a football field. He can catch the leather as well as Oliphant can throw it, is a pretty sure drop-kicker from anywhere inside midfield, a fine punter and, when given the ball, is as easy to stop as a runaway freight train, and as elusive as a greased eel. His position is fullback.

Place, at the other half, is used mainly for his skill at interference and in defensive work, but he also is a fine line breaker. Gerhart, at quarter, ran the army team in the Navy game last year. He is a typical Daly product, and may be depended upon to make the most of his team and of his plays.

While West Point probably is not as strong as Annapolis in its reserve strength, it still has a fine list of substitutes.

Municipal Soccerites Meet.

An important meeting of the Municipal Soccer League is scheduled to be held next Monday night at 8:30 o'clock in room 315 City Hall. This gathering also will be attended by officials of the St. Louis Soccer League, and a thorough explanation of the agreement of co-operation of the two circuits will be made at that time. All managers of teams in the Municipal League are requested to be present by Rodowe Abeken.

The Winter Garden Season

Will Begin Saturday,

and naturally there will be a rush for skates. To obtain real service and pleasure, own your own skates. We have a large stock of new models in skates and shoes, and suggest early buying in order to avoid any disappointing delays when the rink opens.

Johnson's "North Star" Racing and Hockey Skates for men and women, complete with shoes. Per pair.............. $9

New Design Hockey Skates, finest steel. Per pair.............. $5

Key Clamp Skates, all patterns for rink use.......... $1.10 to $6

Shoes, many patterns, for men and women......... $4 to $7.50

"International" Figure Skates, for men and women, priced, per pair, from..... $4.50 to $15.00

A New Line of Jerseys, Sweaters and Caps.

Leacock's for SPORTING GOODS 610 PINE ST.

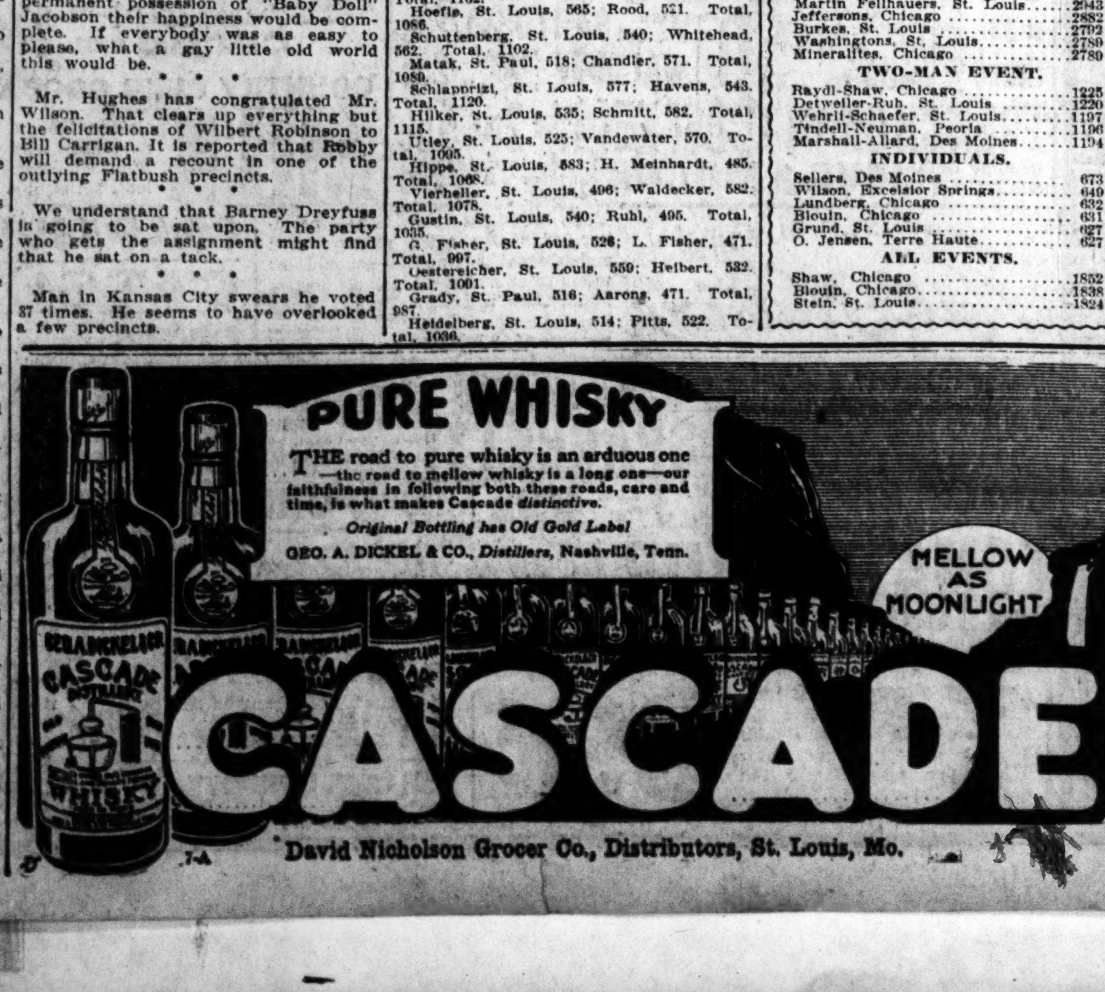

$15 $15 $15

O'coats

$25 Values

Silk lined, Venetian lined, one-quarter silk lined, with or without velvet collars, single or double breasted, plain or pinch-back, three-quarter length or ulster. The greatest assortment of O'coats in St. Louis. Absolutely $25 values, $15.

610 OLIVE ST.
SECOND FLOOR
Open Saturday Evening
9 P. M.

T. R. Durning, J. A. Gutweiler, W. S. Harris, Formerly With Famous-Barr Co.

MONROE $15 CLOTHES SHOP

GLASTENBURY HEALTH UNDERWEAR

Glastenbury Established 1833 Knitting Co. — Glastenbury Trade Mark

FOR MEN

PROTECTION against chilling of the body; often a fore-runner of colds, pneumonia and rheumatism.

Famous over half a century for its superior qualities.

Every garment shaped to the figure and guaranteed not to shrink.

Glastenbury Two-Piece, Flat Knit Spring-Needle Underwear is made in fifteen grades, several weights of fine wools, worsted and merino.

Adjustable drawer bands on all except $1.25 grade.

Natural Gray Wool, winter weight	per garment	$1.25
Natural Gray Wool, winter weight	per garment	1.75
Natural Gray Wool, winter weight (double thread)	per garment	2.00
Natural Gray Wool, light weight	per garment	1.25
Natural Gray Worsted, light weight	per garment	1.75
Natural Gray Australian Lamb's Wool, light weight	per garment	2.00
Natural Gray Worsted, medium weight	per garment	2.00
Natural Gray Australian Lamb's Wool, winter weight	per garment	2.50

FOR SALE BY LEADING DEALERS

Write for booklet—sample cuttings. Yours for the asking. Dept. 12.

Glastonbury Knitting Company, Glastonbury, Conn.

MARKETS AND FINANCE--SALES AND LATEST QUOTATIONS

COPPER STOCKS AND STEEL THE MARKET FEATURE

Merger Rumors Are Bull Point on Coppers; Rail Issues Are Steady.

By Leased Wire From the New York Bureau of the Post-Dispatch.

NEW YORK, Nov. 24.—The Evening Post, in its copyrighted financial review today, says:

"Prices on the Stock Exchange advanced with a degree of steadiness and uniformity today, which had been lacking in the recent sessions of this market. Advances of a point or more occurred at the opening and the movement was continued throughout the morning. For a time the market hesitated, though without any evidence of weakness, and in the afternoon the upward movement was resumed.

"Copper company shares were especially strong, as were the steel stocks, while the railway issues also shared in the advance to a smaller extent. Nothing in the day's news seemed to account for the market's action, which was generally regarded as a natural reaction after the declines of the last few days.

New Foreign Notes.

"Definite announcement late in the day, that the issue of British and French treasury notes on this market, long in contemplation, would begin on Dec. 1, excited lively interest in financial circles. The paper is to run for 30, 60, 90 days, and longer, the rate of interest to be fixed on the occasion of each offering. Opinion as to the advisability of such issues has hardly, as yet, had time to crystalize, but one consideration which at once presents itself, is the fact that such an arrangement will doubtless be preferable to loans to foreign Governments at call, and other temporary expedients, which have been practiced to a considerable extent.

"The creation and maintenance of a market for this altogether novel form of paper, however, is a problem which bankers have been considering carefully. In Great Britain itself the constant flow of funds from the treasury into short-dated paper, and back into the treasury, has provided a sort of market which bankers have pointed out would not exist here. It will also be interesting to note the effect of such advances on our own market for time loans and commercial paper.

"Accompanying the advance in the shares of copper companies was a revival of the rumor, in much abbreviated form, of a merger among some of the most important of those concerns. Wall street is inclined to view the project as a move to protect the American copper market after the war and take from London some of the power which that city formerly enjoyed of fixing the world's copper prices.

"Whether a combination would effect this result depends on a great many other factors, as yet obscure. It is perhaps worthy of noting that London's dominance in the copper market was maintained at the time when the product of the copper companies mentioned in the merger rumors and of the many other companies besides, was marketed—as it still is—through a single selling agency, which in addition has close corporate relations with the companies involved. The financial community will await with interest any intimation that combination for foreign trade is to be used as a basis for consolidations.

DETAILED REPORT OF DAY'S WALL STREET TRANSACTIONS

NEW YORK, Nov. 24.

Substantial recoveries from final prices of the preceding session were made at today's opening, mainly in industrials and coppers. These ranged from 1 to 1¼ in Lackawanna Steel, Crucible Steel, Airbrake, American Locomotive and Chile Copper, with gains of a point for Reading and Union Pacific. Atlantic, Gulf & West Indies rose over 2 points and Gulf States Steel 10 points. Other strong and active issues included Central Leather, U. S. Rubber and Corn Products. The inquiry for stocks came largely from commission houses representing out-of-town interests.

With few exceptions early gains were materially extended, coppers leading the advance. U. S. Steel also rose briskly on confident absorption, and other industrials were free from the depression of the previous day. Gulf States Steel made an extreme recovery of 17½ points from its recent severe decline and specialties comprising paper issues, sugars and fertilizers, were in demand. Equipments kept pace with the rising movement, but Bethlehem Steel yielded 19 points, with heaviness in Canadian Pacific, although other high-grade rails continued to improve. Chile 7s, at an advance of 4 points, again featured the bond market.

Atlantic, Gulf and West Indies broke over 5 points at midday following the declaration of the 5 per cent initial dividend. Utilities were strong, notably Montana Power, Ohio Gas and Philadelphia Co., at gains of 2 to 5¼ points.

CHICAGO PROVISIONS.

	Open.	High.	Low.	Close.
PORK.				
Dec..	$28.00	$28.10	$27.60	$27.62b
Jan..	27.82	27.92	27.60	27.60@62
May..	27.60	27.60	27.40	27.40b
LARD.				
Dec..	16.60	16.62	16.62	16.60a
Jan..	16.47@45	16.52	16.32	16.32
May..	16.45	16.50	16.30	16.30a
RIBS.				
Jan..	14.70	14.80	14.62	14.62
May..	14.85	14.87	14.75	14.75

Produce Elsewhere.

NEW YORK, Nov. 24.—Butter steadier; receipts, 7033; creamery higher than extras, 42½@43c; creamery extras (92 score), 42c; firsts, 38½@41c; seconds, 37@38½c. Eggs firmer; receipts, 4183; fresh gathered extra fine, 49@50c; extra firsts, 46@48c; firsts, 43@45c; seconds, 38@42c; nearby hennery whites fine to fancy, 63@65c; nearby hennery browns, 50@58c. Cheese firm; receipts, 1896; State fresh, specials, 24¼@24½c; do average fancy, 23¾@24c. Dressed poultry firm; chickens, 20@31c; fowls, 16@23c; turkeys, 25@34c.

CHICAGO, Nov. 24.—Butter higher; creamery, 36@42c. Eggs—Receipts, 2755 cases; unchanged. Potatoes—Receipts, 26 cars; unchanged. Poultry—Alive higher; fowls, 14½c; springs, 15½c; turkeys, 23c.

KANSAS CITY, Mo., Nov. 24.—Butter, eggs and poultry unchanged.

UNLISTED SECURITIES.

Reported by Mark C. Steinberg & Co., Investment Bankers, Boatmen's Bank Bldg., St. Louis.

ST. LOUIS, Nov. 24.

	Bid.	Asked.
Am. Cen. Ins. ctf. dep.	95	100
American Shoe Co.	105	108
Brown Shoe Co.	75	78
Burroughs Adding Machine	405	435
Butler Bros.	288	290
Chalmers Motor Car com. (old)	129	183
Central States Life Ins.	12½	13½
Chicago Lumber and Coal	50	55
Childs Co. com.	68	70
*Cities Service com.	328	330
Edmunds & Jones Corp. com.	35	40
General Baking Co. pfd.	40	42
Hart Schaffner & Marx com.	88	89
International Life Ins. Co.	60	66
Kaufmann Dept. Stores com.	27½	33
S. S. Kresge com. (par $10)	13	14
Laclede Steel Co.	222½	225
Manhattan Shirt com.	64	68
May Dept. Stores com.	65	66
Moloney Electric com.	80	110
Prestolite	140	142
Rice-Stix D. G. Co. com.	250	275
Simmons Hardware com.	155	160

Railways Steel Spring Co. Pays Dividend.

NEW YORK, Nov. 24.—The Railway Steel Springs Co. today resumed payment of dividends on the common stock, by ordering a disbursement of 1¼ per cent for the quarter. The last dividend declared on the common shares was in March, 1913, when 2 per cent was paid.

New York Stock Quotations

Reported daily for the Post-Dispatch by G. H. Walker & Co., 307 North Fourth street.

NEW YORK, Nov. 24.

STOCKS.	Open	High	Low.	Noon
Alaska Gold	12¼	12¼	12¼	12¼
Am. Steel Fdy.	68⅞	....	....	68⅞
Am. Beet Sugar	104	106	104	106
Am. Can com.	62⅝	63⅛	62⅝	63¼
Allis-Chal. com.	34	34⅝	34	34½
Allis-Chal. pfd.	90⅜	91	90⅜	91
A. C. & F. Co. com.	73⅜	74	72⅝	73½
Am. Zinc com.	59⅝	60⅝	59¼	60⅝
A. H. & L. com.	16½	17	16½	17
A. H. & L. pfd.	76	....	....	76
Am. Loco. com.	90½	90⅞	89⅝	90¾
Am. Sm. com.	117½	119⅜	117½	119⅜
Anglo French 5s	94⅞	94⅞	94⅞	94⅞
Am. Sugar	116⅝	....	....	116⅝
Am. Telephone	128	128	127¼	127⅝
Am. Lin. Oil com.	22	22½	22	22½
Am. Lin. Oil pfd.	53	54	53	54
Am. Ice	27½	27½	27½	27½
An. Copper	98⅞	99⅝	98½	99⅝
Atch. com.	104⅛	....	....	104⅛
Am. W. P. pfd.	65½	67¼	65½	67¼
B. & O.	86⅛	86⅝	86⅛	86⅝
Baldwin Loco.	83½	85	83½	84½
Beth. Steel com.	650	....	....	650
Butte & Superior	68½	....	....	68½
Cal. Petro.	23⅞	....	....	23⅞
Cen. L. com.	112⅞	114⅜	112⅞	113⅞
C. & O.	66⅞	67⅛	66⅞	67⅛
Cuban Cane S.	70½	71⅞	71⅛	71⅞
C. M. & St. P. com.	92⅝	93	92⅝	93
Chino Copper	67	68⅛	67	68½
Chi. R. I.	32¼	32½	32¼	32½
Colo. F. & I.	55⅞	56⅞	55½	56⅞
Columbia Gas	46⅞	47⅛	46⅞	47⅛
Chile Cop.	32⅞	34⅛	32⅞	34⅛
Crucible Steel	86⅞	87⅞	86⅞	87⅞
Corn P. R. com.	28⅞	28⅞	27⅞	27½
Corn P. R. pfd.	108	....	....	108
D. & R. G. com.	19	19	18⅞	18⅞
Distillers	43	43⅞	43	43⅞
Erie com.	36⅞	....	....	36⅞
Gen. Motor pfd.	120	....	....	120
Gt. Nor. Ore	44½	45¼	44½	45¼
Green Can	52	....	....	52
Goodrich	70¼	70¼	70¼	70¼
I. C.	104⅞	....	....	104⅞
Int. P. com.	62⅝	64⅛	62⅝	63⅞
Int. P. pfd.	103	104½	103	104½
Int. Nickel	45⅜	45⅜	45½	45⅜
Ins. Cop.	69½	70½	69½	70½
Kennecott Cop.	57⅛	57⅝	57	57⅝
K. C. Sou. com.	26	....	....	26
Lac. Gas	112	....	....	112
Lehigh Valley Ry.	81⅝	....	....	81⅝
Lackawanna Steel	104½	104⅞	103⅞	103⅞
Mexican Pet.	108⅞	109⅜	108⅞	109
Miami Copper	44⅞	46	44⅞	46
Maxwell M. com.	75½	76	73¾	73¼
Maxwell M. 1st pfd.	81⅝	....	....	81⅝
Maxwell M. 2d pfd.	49½	49½	49	49
Mo. Pacific w. i.	27	27⅛	27	27¼
Nevada Cons.	29	30¼	28⅞	30¼
N. Y. Air Brake	176	180	176	178
New York Central	107	....	....	107
Nat. Enamel	34	....	....	34
Norfolk & Western	139⅞	....	....	139⅞
Northern Pacific	111	....	....	111
Pacific Mail	25½	....	....	25½
Pennsylvania	56⅝	....	....	56⅝
P. S. Car com.	81½	83⅛	81½	83⅛
Pullman Co.	166½	....	....	166½
Ry. Steel Springs	58	58⅝	58	58⅝
Ray Cons.	31⅝	33¼	31⅝	33¼
Reading com.	107⅝	107¼	107⅝	107¼
Rep. I. & S. com.	87⅞	88⅛	87⅛	87½
Studebaker com.	125¼	125⅞	125	125
Sou. Pac.	99⅞	....	....	99⅞
Sou. Ry. com.	27⅛	27⅛	26⅞	26⅞
Tenn. Copper	24½	25	24½	25
Texas Oil Co.	232	....	....	232
Third Avenue	49½	....	....	49½
Union Bag	14⅞	....	....	14⅞
Union Bag (new)	120	....	....	120
Union Pacific com.	147½	148	147⅝	147⅝
U. S. Rubber	65	65⅞	65	65⅞
U. S. Steel com.	124⅝	125½	124½	125¼
U. S. Steel pfd.	121¼	121⅞	121¼	121⅞
U. S. Ind. Alcohol	132½	133⅞	132½	133⅞
Utah Copper	120⅞	122⅞	120⅞	122⅞
Virginia-C. C. C.	47	48	47	47⅞
Wabash w. i.	15	15⅛	15	15⅛
Wabash pfd A	57	57½	57	57½
Wabash pfd B	29⅞	30¼	29⅞	30¼
Western Md.	26½	26⅞	26½	26⅞
Western Union	102	....	....	102
Westinghouse	63½	....	....	63½
Willys-Overland com.	39⅞	39½	39	39
Willys-Overland pfd.	98⅞	99	98⅞	99
Int. M. M. com.	45⅞	46⅞	45⅞	46⅞
Int. M. M. pfd.	117¼	118	116⅞	117½
Gulf States Steel	161½	170	161½	169½
At. Gulf & W. I.	126¼	126¼	125	125

Sales to 11 a. m., 597,300.

VALUES QUOTABLY UNCHANGED ALONG THE COMMISSION ROW

Trading Very Light—Eggs Scarce and Again Sharply Higher—Butter Market Steady.

Trading was very light along the local produce row today and prices showed no essential changes. The potato movement was slow and the market ruled somewhat weaker. Sweet potatoes continue in good demand and prices are steady. All other vegetables were dull. Live poultry receipts are not as large as compared with the recent heavy receipts, but the demand continues good. Geese and spring chickens ruled 1 cent higher. Dairy products are firm, at recently advanced prices.

EGGS—Fresh firsts, 39c per dozen; returned cases, ½c less.

BUTTER—Creamery—Extra, 40c; firsts, 36@37c; seconds, 35c; ladle, 32c; packing stock, 29½c.

LIVE POULTRY—Fowls, 4 lbs. and over 13½c; small, 11½c; spring chickens, 13½c; broilers, 18c; cocks, 11c; turkeys, 15c to 23½c; ducks, 14c; geese, 12½c; guineas, $3.75@8.25.

DRESSED POULTRY—Turkeys, dry picked, selected, 27c; scalded, 25@26c; No. 2s, 18@20c; fowls, 13@15c; spring chickens, 14@15c; broilers, 20c; cocks, 12½c; ducks, 14@17c; geese, 13@15c.

OLEOMARGERINE—Table goods (in prints), No. 1, 23c per lb.; No. 2, 21c; No. 3, 19c; bakers' special (in tubs), 15@15½c; pastry, 16@16½c.

VEALS—Choice, 110 to 150 pounds, 11c per pound; do 185 to 200 pounds at 10c; lambs at 9@10c per pound, according to size and condition; sheep, choice, 6@7c; bucks, 4½@5½c.

PIGEONS AND SQUABS—Live, $1 per dozen; squabs, fancy homers (9@10 lbs. to the dozen), $3 per dozen; small, $1, [illegible] 75c.

RABBITS—No. 1s, $1.50 per dozen; jack rabbits, $2.

Vegetables.

POTATOES—Northern early Ohio, $1.48 to $1.58 for resacked (frost damaged) and ordinary and $1.63@1.65 for the better quality; Northern rural and burbank, $1.53 to $1.68; Western stock, $1.63 to $1.70.

ONIONS—Choice to fancy sacked red, $2.65 to $3.90 per 100 lbs. delivered; sacked white, $4 to $4.25 per 100 pounds delivered.

SPANISH ONIONS—$1.45 per crate delivered.

BEETS—New Orleans, 25c per dozen bunches.

HORSERADISH—Home-grown, $2 for small, $3 for medium and $5 for large per barrel loose.

CABBAGE—$55 to $60 per ton.

CAULIFLOWER—New York (Buffalo), crates, 75c to $1.

CARROTS—New Orleans, 30c per dozen bunches. Home-grown, 65@75c per box.

CELERY—Michigan crates, $3 to $3.50; home-grown 40c per bunch.

CUCUMBERS—Iowa, 2-dozen boxes, $1.25 to $2.50.

EGG PLANT—Florida half bushel crates, $2.50 to $3.50.

GARLIC—Louisiana, in sacks, 2½@3c per pound; strings, $5 to $6 per sugar barrel.

LETTUCE—Home-grown, 15c to 40c per box loose. New Orleans sugar barrels, $2.50 to $3.50.

STRING BEANS—Alabama, $1.25 to $2.25 per hamper.

PARSLEY—New Orleans, 30c per dozen bushel box loose.

SAUERKRAUT—City make in jobbing way delivered; kegs at $1.35, half bbls at $4.75, bbls. at $9.50 and 45-gal. casks at $17; orders higher.

PUMPKINS—Home-grown, 40c per 100 pounds.

SPINACH—Home-grown, 35c to 40c per bushel box loose.

SWEET POTATOES—Home-grown Bermuda, 70c; yellow and red nansemond, 90c to $1.10 per bushel box loose.

TOMATOES—California, $1.75@$2 per box.

TURNIPS—Home-grown unwashed, 50c; boxes, washed, 60c.

Fruits.

ORANGES—California Valencias, $3@4 per box according to size. Florida, $2.75 to $3.10.

GRAPES—New York concords, 3-pound baskets, 20@30c.

LIMES—Jamaica, $1.25 per 100.

LEMONS—California, $3.50@4 per box.

APPLES—Ben davis and gano, $2 for No. 2, $2.25@2.70 for average offerings and $3 for No. 1 hard fruit—extra fancy, $3.25; winesap $2 to $4; willowtwig and blacktwig, $2@2.25 for No. 2 to $3.50 for No. 1. Virginia packed yorks, $3.25 for No. 2 to $3.75@4.10 for fancy.

STRAWBERRIES—California, 25c per pint box.

CANTALOUPES—California Honey Dew, $3 per crate.

GRAPEFRUIT—Florida, $2@2.25 per box in jobbing way del. as in sizes.

BANANAS—2½c per lb.

COCOANUT—$70 per 1000 and $7.25 per 100.

CRANBERRIES—Jerseys at $7.50 per barrel. Howes, $8.50.

New York Lead.

NEW YORK, Nov. 24.—The Metal Exchange quotes lead, $7.20@7.30; spelter steady; spot East St. Louis delivery, 12⅝@⅞c.

At London—Lead, £30 10s; spelter, £58.

St. Louis Lead Market.

Lead was firm at $7.15@7.25 in St. Louis market today. Spelter firm at $12.50.

CANDY COMMON UP ONE POINT; SALES AT $21

Stock Is Fairly Active on Local Market; Railways Issues Are Quiet.

ST. LOUIS CLEARING HOUSE STATEMENT.

	Clearings.	Balances.
Today	$20,681,378	$2,581,062
Last week	25,724,923	4,580,860

National Candy common stock sold 1 point higher at the early session of the Stock Exchange today, transfers being recorded at $21, compared with trades yesterday at $20. American Bakery stock, however, lost 2 points on a sale at $14, and St. Louis Screw Company stock was easier at $230. Cotton Compress showed a firm tone on trades at $40, and had $40 bid at the close.

Hamilton-Brown stock sold $1 per share lower between sessions at $142, and United Railways 4s were steady on sales and bids of $61.50, with offers at $61.75. The stocks of the company were inactive. Bonds reflected a fair demand for several issues.

MORNING SESSION. CLOSING QUOTATIONS.

	Bid.	Asked.
Merchants-Laclede Nat.	288	....
Nat. Bank of Commerce	106	107
State National Bank	210	....
Mercantile Trust	340	342
United Railways com.	4	5
do pfd.	18¼	19
do 4s	61½	61¾
St. L. & Sub. gen. 5s	74	74½
Alton, G. & St. L. 5s	....	80
Kinloch Tel. L.-D. Tel. stock	148½	149
K. C. Home Tel. 5s	93¼	....
St. L. Cotton Compress	40	....
Ely & Walker 1st pfd.	108½	....
do 2d pfd.	88	....
General Roofing pfd.	100	....
Central Coal and Coke com.	57½	....
Granite-Bimetallic	....	80
American Bakery com.	13	14
St. Louis Screw	220	....
St. L. Brew. Assn. 6s	....	83
Independent Brew. 1st pfd.	15	....
National Candy com.	20½	20¾

Marx & Haas pfd. ex-dividend.

SALES BETWEEN SESSIONS.

10 Hamilton-Brown at 142.
$3000 United Railways 4s at 61½.
$1000 United Railways 4s at 61½.
$25,000 City of St. Louis 4s (1931) at 102¼.

REGULAR SESSION.

5 Mercantile Trust at 340.
10 Am. Bakery common at 14.
1 Union Sand and Material at 80.
4 Mermod-Jaccard & Co. pfd. at 30.
10 St. Louis Screw at 230.
$1000 Alton-Granite 5s at 79⅜.
40 National Candy common at 21.
10 National Candy common at 21.
$1000 United Railways 4s at 61½.
5 St. Louis Cotton Compress at 40.
5 St. Louis Cotton Compress at 40.

CLOSING QUOTATIONS—AFTERNOON SESSION.

	Bid.	Asked.
Nat. Bank of Commerce	106	107
United Railways pfd.	....	18¾
do 4s	61½	61¾
St. L. & Sub. gen. 5s	74½	74¾
St. L. Cotton Compress	40	40½
Hydraulic P. Brk. com.	....	2½
Am. Bakery com.	13⅞	14½
Hamilton-Brown	140	145
St. Louis Screw	221	....
National Candy com.	20½	20¾
do 2d pfd.	88	90
Nat. Enam. com.	34⅜	34¾
Wagner Electric	360	....

SALES BETWEEN SESSIONS.

4 Wagner Electric at 360.

REGULAR SESSION.

$2000 United Railways 4s at 61½.
$1000 United Railways 4s at 61½.
$1000 St. Louis & Sub. gen. 5s at 74½.
$2000 St. Louis & Sub. gen. 5s at 74½.
100 Hydraulic Press Brick common at 2.
$1000 K. C. Home Tel. 5s at 93½.
15 Laclede Gas preferred at 99⅜.
5 United Railways preferred at 18½.
10 National Candy 2d preferred at 89.

LIVESTOCK.

Reported for the Post-Dispatch by the National Livestock Commission Co., National Stockyards, Ill.

Today's receipts—Cattle, 2700; hogs, 17,500; sheep, 400.

CATTLE—No particular change can be reported in this trade than that of yesterday or Monday.

Quotations—Choice to prime steers, $10.50 to $11.75; good to choice, $9 to $10.25; medium to good, $7.50 to $8.75; common to medium, $5.75 to $7.50. Off-colored light grass steers, $5 to $5.75. Good to choice stockers and feeders, $6.75 to $7.25; medium to good $6.25 to $6.75; common to medium, $5.25 to $6.25. Good to choice stock cows, $5.25 to $5.50; good to fair, $5 to $5.25. Good to choice light stock heifers, $6 to $6.50. Choice to prime fat yearling butcher cattle, $9.25 to $10.75; good to choice, $8 to $9.25; medium to good, $7 to $8; good to medium, $5.50 to $7. Choice to fancy heavy beef cows, $7.25 to $7.75; good to choice, $6.50 to $7.25; medium to good, $5.75 to $6; light fleshed, $5 to $5.75; canners, $4.35 to $4.50. Good fat beef bulls, $6.50 to $7.50; heavy sausage bulls, $5.75 to $6.50; light sausage bulls, $5.25 to $5.75.

HOGS—Market opened about 5c lower. Choice hogs, 180 pounds up, $9.65 to $10.10; mixed hogs, 150 to 190 pounds, $9.25 to $9.50; 120 to 140 pounds, $8.50 to $8.75; light pigs, $6.50 to $8; best rough hogs, $9.25 to $9.40; half-fat roughs, $6.75 to $7.75. At this time there was a lull in the market and it was uncertain as to the outcome of late buying. From all indications it looks as though the trade would close lower than the above quotations.

SHEEP—Market nominal and steady, with good to choice lambs quotable at $11.25 to $12; medium lambs, $10.50 to $11; culls, $8.50 to $9. Fat sheep, $7.50 t $7.75; choppers and bucks, $5.50 to $6. Choice Angora goats, $5.25 to $5.75; choice Angora kids, $6 to $7; fat, straight-haired goats, $4.75 to $5.50; fat, straight-haired kids, $5.50 to $6.50, with canner goats, $3 to $4.

Livestock Elsewhere.

KANSAS CITY, Mo., Nov. 24.—Hogs—Receipts, 6000; 10c to 15c higher; bulk, $9.60@10; heavy, $9.90@10.10; packers and butchers, $9.80@10.05; light, $9.50@9.95; pigs, $7.25@8.75. Cattle—Receipts, 1500, including 100 Southerns; steady; prime fed steers, $10.50@11.75; dressed beef steers, $7.50@10.25; Western steers, $6.50@10.25; Southern steers, $5.75@8.50; cows, $4.75@8.50; heifers, $6@10.25; stockers and feeders, $5.25@7.75; bulls, $5.25@7; calves, $6.50@11. Sheep—Receipts, 4000; 10c to 15c higher; lambs, $11.40@12.05; yearlings, $8.75@10; wethers, $7.50@8.50; ewes, $6.75@7.75; stockers and feeders, $5.50@10.75.

ST. JOSEPH, Mo., Nov. 24.—Hogs—Receipts, 9000; slow to steady; top, $9.90; bulk, $9.35@9.85. Cattle—Receipts, 800; steady; steers, $6.50@10.50; cows and heifers, $4.25@9.50; calves, $7@12. Sheep—Receipts, 2000; strong to 10c higher; lambs, $11.50@12; ewes, $7.50@7.75.

CHICAGO, Nov. 24.—Hogs—Receipts, 38,000; strong; 10c to 15c above yesterday's average; bulk, $9.20@10; light, $8.55@9.75; mixed, $9.15@10.10; heavy, $9.45@10.20; rough, $9.45@9.65; pigs, $6.40@8.40. Cattle—Receipts, 5000; weak native beef cattle, $6.50@12.05; Western steers, $6.50@10.15; stockers and feeders, $4.60@7.70; cows and heifers, $3.35@9.50; calves, $9@13. Sheep—Receipts, 9000; firm; wethers, $8@8.90; lambs, $9.50@12.10.

OMAHA, Neb., Nov. 24.—Hogs—Receipts, 17,000; higher; heavy, $9.65@9.90; light, $9.40@9.80; pigs, $7.75@9.25; bulks of sales, $9.60@9.80. Cattle—Receipts, 2300; steady; native steers, $6.50@11; cows and heifers, $5.75@7.50; Western steers, $6.25@9.25; Texas steers, $6@7.25; stockers and feeders, $6@8. Sheep—Receipts, 5500; higher; yearlings, $7.75@9.75; wethers, $7.25@8.50; lambs, $11.15@12.15.

PITTSBURG, Pa., Nov. 24.—Hogs—Receipts, 5000; 20c higher; heavies, $10@10.10; heavy yorkers, $9.40@9.65; light yorkers, $8.75@9; pigs, $8.25@8.50. Sheep and lambs—Receipts, 1000; top sheep, $8.35; top lambs, $11.50. Calves—Receipts, 100; steady; top, $13.

Pacific Gas and Electric Co.

The Pacific Gas and Electric Co. is about to spend $225,000 in enlarging the corporation's irrigation system in Placer County, Cal., according to reports received by John Nickerson Jr., broker. This plant is below the power houses and will utilize a large portion of the water from the Spaulding reservoir, after it has served to produce power.

Another link in this development which is already well under way is the construction of an additional high-tension steel tower transmission line for a distance of 78 miles into Stockton, the company's most prolific territory.

BEAR TRADERS MAKE THE MARKET IN WHEAT PIT

Futures Close About 2 Cents Lower on Weak Cables and Lack of Exports—Corn and Oats Also Easier.

FRIDAY'S COMPARATIVE FUTURE QUOTATIONS.

Reported by the St. Louis Merchants' Exchange

ST. LOUIS, Nov. 24.

	Open.	High.	Low.	Close.	Close Thursday.	Close Last Year.
DECEMBER WHEAT.						
St. Louis	181⅝@½	181⅞	181⅝	181⅛a	182	102@½b
Chicago	180@179½	180⅝	178	178⅞@¾	181@180¼	103⅛b
Kansas City	179¾@¾	180½	178⅝	179⅛b	180⅝	96⅝b
Minneapolis	189@188½	190⅞	187⅞	189⅛	189½	99⅞
Toledo	184½	186⅝	183½	184½	186	114
MAY WHEAT.						
St. Louis	184¼	185¼	183⅛a	184a	185⅛@¼a	105¼@⅜
Chicago	186¼@½	187⅝	185	185⅝@½	187¼@187	106⅛@⅜
Kansas City	182@181⅝	183½	181	182⅛	183	100⅞@¾a
Minneapolis	192@191⅞	194	191	192⅜@⅝	193⅛	102⅜
Toledo	191⅝	193	190⅝	191	192½	117½
JULY WHEAT.						
St. Louis	133⅜	154	153	153¼a	154⅞a	....
Chicago	156¼@155⅝	157	155	155¼a	156⅞	....
Kansas City	152¼	153¼	151⅜	152¼a	153a	....
Minneapolis	182¼	183⅜	181	182⅜a	183¼	....
DECEMBER CORN.						
St. Louis	94¼	94⅜b	94	94¼a	94½	¼@62a
Chicago	93¾	94	92½	93b	93⅜@½	64⅜a
Kansas City	91	91@⅞	⅞@91	91¼@⅜a	91½@⅝a	61⅝a
MAY CORN.						
St. Louis	95⅞	96⅝	95⅝	95⅞a	96¼b	66¼@⅜b
Chicago	96¼@96	96½	95⅝	95⅞@⅝	96¼-⅛-96-⅛	68⅞a
Kansas City	93⅝@¼	94⅛	93@⅛	93½	93⅜@⅞a	64⅝a
JULY CORN.						
St. Louis	....	....	....	95⅜n	96n	....
Chicago	95⅝@½	96⅛	95¼	95⅜b	95⅜a	....
Kansas City	93⅝	94	93⅜	93½	93⅞@94a	....
DECEMBER OATS.						
St. Louis	....	....	....	56⅞n	57⅛b	36½b
Chicago	57¼@56⅞	57¼@⅜	56⅝	56⅞@57	57⅛b	39⅞
MAY OATS.						
St. Louis	60⅜	61b	60⅜	60⅞a	61⅛@¼a	40⅞
Chicago	61⅝@½	61¾	61⅛	61¼@⅝b	61⅝b	42¼a
JULY OATS.						
Chicago	60	60	57½	57⅝a		

Irregular price movements marked trade in the local wheat pit today, with the tendency downward. Liverpool cables came ½d lower. Argentine reports were more favorable, primary receipts were fairly large, and there was a lack of urgent export demands. Embargo and peace talk also held buying in check. The market closed weak and about 2c lower.

Corn futures were firm despite the easy tone in wheat. Cables were ½d higher, but primary receipts totaled 1,064,000 bu, against 787,000 bu last year. Shipments were 246,000 bu, against 564,000 bu. Oats were steady in sympathy with corn. Corn and oats showed small losses at the close.

The Liverpool wheat market was dull but firm. Arrivals are limited and Argentine shipments moderate. Spot market steady, unchanged for No. 1 Manitoba; No. 3 Manitoba, 1½d lower; all other grades exhausted. Cargo market unchanged. Government offers light and millers' inquiry fair. General undertone steady. Corn market firm, with advancing spot. Argentine offers light. Consumption liberal. There is some pause in the inquiry.

The Modern Miller says: "The winter wheat crop now fully seeded is up to a fairly good stand. Recent rains have been beneficial and the top-growth shows generally good. Late sowing and drouth in soft wheat sections has resulted in a less vigorous root growth than normal. Kansas and Nebraska go into the winter with a full acreage in good condition."

The Chicago Record-Herald says:

"E. G. D'Farrell, a director in the Buenos Ayres Exchange, who was here yesterday studying the American grain exchange methods of doing business, says:

" 'If Argentina does not get rains the crop will be very poor, especially of flaxseed, which is a practical failure. Most of the corn is raised in the North and Western provinces, especially in the province of Pampas. Corn is planted there during July, August and September. Locusts and drouth destroyed the crops and they have been replanted, corn taking a chance of securing a crop. Home consumption of wheat in Argentina is around 2,500,000 tons annually; corn 1,500,000 tons, and oats, 200,000 tons.' "

New York wired: "Leading exporters were questioned this morning as to what effect an embargo law would have on existing contracts. The opinions generally were that no law under the Constitution could be passed affecting the validity of existing contracts. It was also pointed out that as the leading buyers were the different Governments, every effort consistent with the situation would be made to permit these contracts to be filled unless it could be shown that by the permitting of the filling of these contracts serious conditions as to food supplies would arise in this country."

Northwest cars:

	Today	Last Week.	Last Year.
Minneapolis	464	615	1388
Duluth	165	156	*1469
Winnipeg	1085	731	2056
Totals	1714	1502	4913

*Two days.

Minneapolis stocks of wheat increase 650,000 bu for the week.

Argentine shipments:

	This week.	Last week.	Last year.
Wheat	1,372,000	976,000	388,000
Corn	2,448,000	4,489,000	2,341,000
Oats	550,000	470,000	860,000
Argentine visible:			
Wheat	7,860,000	8,086,000	1,228,000
Corn	9,775,000	10,948,000	8,231,000

Broomhall cabled: "Corn market continues very firm. Argentine shipments are decreasing and Argentine weather is unfavorable. American clearances are light. Stocks here are fair, but consumption is liberal. American grades are in good demand. Oats are very firm with moderate arrivals and good demand, as weather is cold, and other feeding grains are scarce and very dear. Argentine advices are unfavorable. American offers are liberal."

Total clearances of wheat today were 1,497,000 bu; flour, 33,000 bbls; wheat and flour, 1,646,000 bu; no corn; oats, 181,000 bu.

Kansas City cash wheat was 1c lower; corn and oats steady.

Bradstreet's weekly clearances of wheat showed 7,026,000 bu; corn, 260,000 bu.

St. Louis Cash Grain.

Cash wheat was 1c lower and dull.

Cash corn ½c lower on mixed; yellow and white 1c to 1¼c lower; demand fair.

Cash oats unchanged to ¼c lower; demand fair.

Quote No. 2 red wheat at $1.84@1.86; No. 3 red, $1.80@1.84; No. 4 red, $1.75; No. 2 hard, $1.87@1.91¾.

Quote No. 2 corn at 95c; No. 3, 94c; No. 4, 92½c; No. 2 yellow, $1.01; No. 3 yellow, 95@96c; No. 4 yellow, 94@95c; No. 2 white, 98½c; No. 3 white, 96@96½c.

Quote standard oats at 58½c n; No. 3 white, 57¼@58½c; No. 4 white, 56½@57c; No. 2, 57½c n; No. 3, 56¾@57c n. No. 2 rye, $1.40 n.

Cash Grain Elsewhere.

KANSAS CITY, Mo., Nov. 24.—Cash wheat 1c lower; No. 2 hard, $1.83@1.87; No. 3, $1.80@1.86; No. 2 red, $1.83@1.85; No. 3, $1.80@1.84. Corn unchanged to 1c lower; No. 2 mixed, 94½@95c; No. 3, 94@94½c; No. 2 white, 96@97c; No. 3, 95@96c; No. 2 yellow, 95½@96c; No. 3, 95@95½c. Rye, $1.44@1.45. Hay steady. Kafir and milo maize, $1.88@2.40. Oats unchanged; No. 2 white, 57½@58½c; No. 2 mixed, 56@57c. Receipts—Wheat, 156 cars.

CHICAGO, Nov. 24.—No. 2 red, $1.82; No. 3 red, $1.77½@1.81; No. 2 hard nominal; No. 3 hard, $1.83¼. Corn—No. 2 yellow, 96@97c; No. 4 yellow, 93@94½c. No. 4 white, 88@89½c. Oats—No. 3 white, 57½@58½c; standard, 57½@58½c. Rye, No. 2 nominal; No. 3, $1.30. Barley, 90c@$1.28. Timothy, $3.25@4.25. Clover, $11@15. Pork, $25.50. Lard, $16.70. Ribs, $14.52@14.75.

COTTON AVERAGES SHARPLY HIGHER IN NEW YORK

NEW YORK, Nov. 24.—Overnight selling orders, representing a continuation of the liquidation which became so active yesterday, prevented a full response to higher cables in the cotton market at the start today. There was also some nervousness over the circulation of December notices estimated at about 22,000 bales, and the opening was barely steady at a decline of 8 points to an advance of 6 points, with December relatively easy.

It appeared, however, that the December notices are being readily taken at the prevailing discount and the market quickly firmed up on reports of a better tone in Liverpool, bullish overnight spot advices, covering and a renewal of bull support. December advanced from 19.74c to 19.98c, while May worked up from 20.40c to 20.65c, or about 16 to 28 points net higher.

CHICAGO WHEAT LOWER ON TALK OF EMBARGO

CHICAGO, Nov. 24.—Wheat prices underwent a fresh setback today, influenced largely by attention to the possibility of an embargo. Absence of new export business counted also against the bulls, and so, too, did the likelihood of another increase in the United States visible supply total on Monday. Showers in Argentina tended likewise to favor the bear side.

Opening prices, which ranged from ½c to 1⅜c lower, with Dec. at $1.79½ to $1.80, and May at $1.86 to $1.86¼, were followed by sharp further losses, and then something of a reaction.

Corn eased off with wheat. Besides, improved weather indicated that receipts would be enlarged. After opening unchanged to ¼c lower, the market underwent a moderate sag all around.

In oats, as in other cereals, sellers had the advantage. Demand was only of a scattered character.

Higher quotations on hogs lifted provisions. Most of the trading was in lard.

NEW YORK BOND SALES

10,000 Chile Copper 7s	at	146⅞
3,000 Mo. Pacific w. i. 4s	at	68
1,000 B. & O. Gold 4s	at	92
10,000 St. Paul cv. 4½s	at	100⅝
3,000 Rock Island deb. 5s	at	73½
1,000 Rubber 6s	at	102½
10,000 C. & O. cv. 4½s	at	85½
8,000 Sou. Pacific cv. 5s	at	104⅝
10,000 N. Y. Central 4½s	at	95⅝
10,000 B. & O. 5s	at	101½
10,000 Rock Island rfg. 4s	at	78½
1,000 Ligg. & Myers 5s	at	102⅝
4,000 U. S. Smelter 6s	at	112½

Wool Market Strong.

WOOL—Best grades of medium and good staple fine wools in demand. Short staple Western and off grades slow. Quote as follows: Missouri, Illinois, Southeast Iowa—Clear, fleece tied, 39@39½c; loose, 30@38c; low and braid, 33@38c; slightly burry 31@33c; hard burry, 22@28c; light, fine, 29@33c; heavy fine, 20@27c; lambs' wool, 30@31c, heavy do, 25@27c.

Arkansas and Southern—Medium 12 mos. 36@37c; loose, 29½@32½c; light fine, 23@28c; heavy, 15@20c; slightly burry, 27@28c; hard burry, 20@22c.

Wisconsin, Minnesota, Iowa, Kansas and Nebraska—Bright medium, 35@36c; dark, 30@34c; slightly burry, 24@28c; light fine, 25@29c; heavy fine, 15@22c.

Western Texas and Oklahoma—Medium light, 33@35c; light fine, 22@28c; heavy fine, 16@22c; short stubby, 16@19c; heavy sandy, 12@16c; burry, medium, 24@28c; do hard, 16@18c; burry, fine, 16@18c.

Tubwashed—No. 1, 48@49c; burry, 28@38c.

Angora Goat—Long, lustrous, 43c; short coarse, 32@35c; burry, 20@35c.

Sugar Market.

NEW YORK, Nov. 24.—Sugar easy; centrifugal, 6.02c; molasses, 5.15c; refined dull; fine granulated, 7.50c. Sugar futures opened easier under scattered liquidation. At noon prices were 5 to 11 points lower.

Money and Discounts at London.

LONDON, Nov. 24.—Bar silver, 34 15-16d per ounce. Money, 4⅜ per cent. Discount rates, short bills, 5¼@5⅜ per cent. Three months, 5¼@5⅜ per cent.

Canada Steel Co. Dividend.

NEW YORK, Nov. 24.—Announcement was made here today of the declaration of an initial dividend of 4 per cent on the common stock of the Steel Co. of Canada, limited.

DEATHS

Death notices, first 5 lines or less, $1; each extra line 15c; memoriams, etc., 20c per line.

BRENNER—Entered into rest on Thursday, Nov. 23, 1916, at 7:45 p. m., Irma Brenner, dear mother of Mary Brenner, beloved daughter of Michael and Maria Brenner, dear sister of Mrs. Bantle, Wilheim, Joseph, Robert and Karl Brenner, and our dear sister-in-law, aged 27 years.

Funeral from residence, 5367 Arsenal street, Saturday, Nov. 25, at 7:30 a. m., to St. Aloysius' Church, Magnolia avenue and Pearl street. (c)

CONNOR—Entered into rest on Thursday, Nov. 23, 1916, at 9:15 p. m., Thomas F. Connor, beloved husband of Catherine Connor (nee Loftus), and dear father of John P., M. J., Viola, Blanche, Grace and Margaret Connor and Mrs. George Fury, beloved brother of John J. Connor, Mrs. Mary McCann, Mrs. Margaret Breboe, Mrs. Henry Loehr, Mrs. Martin Hunt and Mrs. Simon King, after a brief illness.

Funeral on Monday, Nov. 27, at 8:30 a. m., from family residence, [illegible] Page boulevard, to the St. Ann's Church to Calvary Cemetery. Friends are respectfully invited. (c)

DAVID—Entered into rest on Friday, Nov. 24, 1916, at 1:30 a. m., Minnie David, beloved wife of Gustave David, dear mother of Julius, William, Gustave Jr. and Charles David, and our mother-in-law, aged 57 years and 11 months.

Funeral from family residence, 400 Fannie avenue, Luxemburg, St. Louis County, Sunday, Nov. 26, at 2 p. m. Interment at Evangelical Lutheran Cemetery. (c)

DEATHS

DROCHELMAN—Entered into rest on Wednesday, Nov. 22, 1916, at 7:30 p. m., Hilda Drochelman, beloved daughter of Henry and Mary Drochelman (nee Daw), our dear sister, at the age of 13 years 2 months and 14 days.

Funeral Saturday, Nov. 25, at 2 p. m., from residence, 1909 North Thirteenth street, to New Bethlehem Cemetery. Relatives and friends invited to attend. Motor. (c5)

GARRETT—On Thursday, Nov. 23, 1916, at 7:20 p. m., Henry Lee Garrett, beloved husband of Lydia Garrett (nee Still), and dear father of Mary Schenck (nee Garrett), Henry, Wilson and Coleman Garrett, son of Mary Garrett and our dear brother, brother-in-law, father-in-law, grandfather and uncle, at the age of 57 years.

Funeral on Sunday, Nov. 26, at 2 p. m., from the residence, 3938 McRea to New Picker Cemetery. Motor.

Deceased was a member of Meridian Lodge No. 2, A. F. and A. M., and Modern Woodmen of America, St. Louis Camp No. 3050.

HORST—On Wednesday, Nov. 22, 1916, at 11:50 p. m., Fred W. Horst, husband of Margaret Horst, beloved son of Mary Horst, and beloved brother and brother-in-law, at the age of 24 years 6 months and 7 days.

Funeral Saturday, Nov. 25, at 2 p. m., from residence of mother, 4938 Beacon street, to New Bethlehem Cemetery. (c5)

KORST—On Thursday, Nov. 23, 1916, at 8:20 p. m., Richard Louis Korst, darling son of Fred and Clara Korst (nee Thiemann), dear brother of Dorothea and Frederick Korst, dear grandchild of Dora Korst and Henry Thiemann, our dear nephew and cousin, after a lingering illness, aged 4 years and 6 months.

Funeral on Saturday, at 2 p. m., from residence, 4405 Florissant avenue, to Calvary Cemetery. Funeral private. Motor. (c)

LIVELY—Entered into rest on Thursday, Nov. 23, 1916, James Lively, beloved brother of William Lively, Julia Odenbeck, brother-in-law of William Odenbeck and Mrs. William Lively.

Funeral from L. Spellbrink's funeral parlors, 1323 Franklin avenue, at 2 p. m., Saturday, Nov. 25. Relatives and friends invited to attend. (c)

McDONALD—Entered into rest on Thursday, Nov. 23, 1916, at 12:40 p. m., Angus McDonald, beloved husband of Mary A. McDonald (nee Moran), dear father of Angus J. Jr., Margaret C., Mary, Alexander C., Anna C. and Malcolm W. McDonald, and dear father-in-law, in his 59th year.

Funeral on Saturday, Nov. 25, at 8:30 a. m., from the residence, 4655 Greer avenue, to Holy Rosary Church, thence to Calvary Cemetery. Friends are invited to attend. Carriages.

Deceased was a member of Harmonie Council No. 618, K. and L. of S. (c)

MASSON—On Thursday, November 23, 1916, at 6:30 a. m., Margaret Masson (nee Shannen), relict of William Masson and dear mother of William, Robert, Archie, Mathew G. and Margaret Masson, and dear daughter of Margaret Shannen, dear sister of Robert and Alex Shannen and Mrs. Agnes McDonald and Mrs. Jessie Cheyne, and our dear mother-in-law.

Remains will be sent from 2848 Henrietta street to Middlebrook, Mo., on Sunday, Nov. 26, at 6:30 a. m. Funeral services will be held at St. Joseph's Church, Graniteville, Mo., at 2 p. m. Sunday. (c6)

OLIVER—Entered into rest Wednesday, Nov. 22, 1916, at 3 p. m., William Lee Oliver, beloved husband of Minnie B. Oliver (nee Clarkson), and dear father of Harriett Oliver.

Funeral from residence, 4154 Shenandoah avenue, on Saturday, Nov. 25, at 2:30 p. m., thence to Bellefontaine Cemetery. Motor. (c)

O'LOUGHLIN—On Friday, Nov. 24, 1916, at 9:15 a. m. Essie O'Loughlin, beloved daughter of Mike and Mary O'Loughlin (nee Murphy), beloved sister of Frank, William, Genevieve, Peter and James O'Loughlin, Mrs. Robert Ralston, Mrs. Timothy Murphy and the late Anthony O'Loughlin, aged 16 years.

Funeral will take place from residence, 11 South Ranken.

Due notice of time will be given. (c)

QUINN—Entered into rest on Thursday, Nov. 23, 1916, Loretta Quinn, beloved daughter of Patrick F. and Jennie Quinn (nee McGinnis), and dear sister of Kathryn Quinn.

Funeral will take place from family residence, 4104A North Twentieth street, on Saturday, Nov. 25, at 8:30 a. m. to Holy Name Church, thence to Calvary Cemetery. (c)

SCHINDLER—Entered into rest suddenly, Thursday, Nov. 23, 1916, at 9:30 p. m., Mary Schindler (nee Dvorak), mother of Edward and Frederick Voight and Mrs. Minnie King (nee Schindler).

Funeral from residence, 2757A Accomac street. Motor. Notice of time later. (7)

SCHWAB—Entered into rest after a lingering illness, on Friday, Nov. 24, 1916, at 4:40 a. m., Caroline Schwab, dearly beloved mother of Mrs. Carrie Ehll and Bertha Schwab, and our dear sister, mother-in-law and grandmother, in her fifty-eighth year.

Remains will be shipped to Louisville, Ky., on Saturday, Nov. 25, at 7 a. m., from late family residence, 3619 St. Louis avenue. (c)

WILLIAMS—Entered into rest, Friday, Nov. 24, 1916, at 9:20 a. m., James M. Williams, husband of the late Annie Williams, and our dear father.

Funeral will take place from the residence of his son, J. E. Williams, 5250 Terry avenue. Due notice of time will be given. (c)

LOST and FOUND

Solid agate, 10c line, minimum 20c.

LOST

BAG—Lost, in Market car, blue silk bag, containing eyeglasses. Call Benton 598R; reward.

BAG—Lost, Friday noon, on Belt av., between Clemens and 5400 Bartmer av., black flowered silk bag, containing purse, key, etc. Return to 5519 Clemens av., or phone Forest 701; suitable reward.

CAT—Lost; Maltese. Return to 5028 Cates av.; reward. (6)

CHAIN—Lost, Thursday, gold; on McMillan av., near Taylor; reward. Call Forest 2263J.

DIAMOND—Lost; unset; Wednesday evening, on Vandeventer car or vicinity of 4021 Westminster. Call Miss Bell, Olive 1988; reward. (c)

DOG—Lost; collie; long-nosed; last seen in neighborhood of Nebraska and Lafayette. Finder please communicate with Grand 936.

DOG—Lost, female black and tan hound; reward if returned to Mike Musizich, 2226 Franklin.

DOG—Lost; about 10 months old; brown; with chain and collar; return 1309 Pine; reward. (c)

DORINE—Lost; gold; engraved "Berenice and Billy;" reward. Phone Forest 1009. (c7)

EYEGLASSES—Lost, in bowling alley, Grand and Arsenal. Notify B. S. Brooker, 4137A Shenandoah av., or call Grand 2663R.

GLOVE—Lost; automobile (left) Stetson; return to P. Miller, 4419 Virginia av.

HANDBAG—Lost, with girl's watch and latch key. Forest 2319.

HAND BAG—Lost, on Grand car going south, today, Nov. 24. Please phone Grand 1028; reward. (c)

HAND BAG—Lost; physician's; on Bellefontaine car, on Cherokee and California ave., at 7 p. m. Thursday, Nov. 23, 1916; reward. Phone Central 2162. (7)

HAND BAG—Lost; green velvet; gold cord; in Ford service car, Thursday; left car at Delmar and Euclid; can recognize car; please return to [illegible] Washington; reward.

HAND BAG—Lost; tan pigskin; J. F. Peters, care Tuscan [illegible] Co., New York; marked "J. F. P., N. Y."; containing valuable papers; on Big Four train No. 11, Oct. 29; $10 reward; no questions asked. Pullman Co., Union Station. (7)

HAND SATCHEL—Lost, on Page or Vandeventer car; with papers and money; liberal reward; return to 5922 Labadie. (c8)

HOUND—Lost; black, spotted, flea-bitten; reward if returned to [illegible] S. Jefferson av. Victor 1944R. (c6)

KEYS—Lost, five keys on ring, near Grand and Hartford. Phone Central 902.

MONEY—Lost, Thursday evening; $12; between 4222 Castleman and Shaw Theater, or in theater. Phone Grand 2326; reward. (c)

LOST AND FOUND

LOST

MONEY—Lost; $20 bill, last Friday, between Easton and Union and Walnut Park; would party that called Delmar 1784 twice, please call again and ask for Mrs. Nix? 1607 Ludwig av., Wellston; R. D. Sta. 22; reward.

MOTOR CYCLE LEGGINGS—Lost. Return to 4919 Delmar; reward.

NOSEGLASSES—Lost; gold rim; Thursday, 7 Howard, University City. Cabany 4076M.

PACKAGE—Lost, containing keys and check; finder return to Jost-Miller Real Estate Co., 105 N. 9th st., and receive reward.

PACKAGE—Lost; containing hand embroidery, baby dress; on Taylor car; reward. 4338 Natural Bridge av.; Colfax 200.

PIN—Lost, gold bar pin, with opal set in center; Washington to King's highway, Delmar, Aubert to Hodiamont car; reward. 5969 Highland; Cabany 3583.

PURSE—Lost; containing currency and lodge receipts; reward. Call Delmar 3460R.

PURSE—Lost; velvet; Wednesday night, between 3000 and 3300 Easton. Finder keep contents, but return keys. Call Lindell 4575W. (c)

PURSE—Lost, black coin purse, containing $21; Tuesday evening, on Compton car, or around Union Station; very liberal reward. Return 4016 Cleveland.

PURSE—Lost; small; by working girl; containing about $4.50, rosary and some papers; please return to 1015 St. Ange av.; reward.

SCARFPIN—Lost; diamond, set in platinum; Tuesday. Phone Grand 4724. (c)

TIRE—Lost, Nov. 22, Fisk tire, in West End; 34x4½; finder please call Columbia Tax; Lindell 5500; Delmar 200.

TIRE—Lost; $20 reward for return of 36x4 Silvertown tire; no questions asked. Midland Elec. Co., 211 Chestnut st.

UMBRELLA—Will party given lady's black silk folding umbrella by mistake at [illegible] Theater Wednesday night return same to box office and receive own, so to avoid trouble?

WATCH CHAIN—Lost; on Park car; buffalo nickel charm, containing man's photo, and new dime; keepsake. Return Weil-Walter Mfg. Co., 321 N. 14th.

WATCH FOB—Lost, on 13th st. between Wyoming and 2d; scroll link, triangular charm, full name on bottom of charm; return to Columbian Athletic Club, 13th and Withnell; $5 reward. J. N. Barthelmann.

FOUND

CHAUFFEUR'S LICENSE—Found; 7th and St. Charles. Call Lost and Found Bureau, Post-Dispatch. (6)

CHAIN—Found, on Maple av., small gold. Call Cabany 5199J. (c)

DOG—Found, French poodle. Inquire 4574 Morgan st. Phone Forest 1719R.

FOUND BY THE POLICE.

YALE KEY—Eleventh District.
NOTE BOOK—And time checks. Central District.

PERSONAL

Personal and Special Notices, 20c per line; Adoption, 15c; Coming Events and Legal Notices, 10c—solid agate. Minimum 2 lines.

PERSONAL

Full amounts must accompany orders by mail

PERSONAL—Helen: Come home at once; mother is seriously sick. 3415 Washington.

PERSONAL—Parties seeing man hurt by street car at 9th and Pine, Thursday, 16th, at 4:10 p. m., kindly call at 4222 N. Newstead av.

COMING EVENTS

ATTEND mask ball given by Compton Circle No. 325, P. H. C., Saturday evening, Nov. 25. Cash prizes. Compton Hall, Compton and Park avs. (6)

EMPLOYMENT WANTED

Solid agate, 5c line, business notices, publisher's option, 10c line; minimum 2 lines.

MEN, BOYS

ARTIST—Sit. by first-class figure man; letterer; desires position Jan. 1. Box K-122, Post-Dispatch. (96)

AUTO REPAIR HELPER—Sit.; 2 years' experience. C. Heitmann, 5228 Virginia. (6)

BARBER—Sit. by first-class colored; steady if suited. 4299F Easton.

BARBER'S HELPER—Sit.; wants to graduate; will clean, press, repair clothes and teach you for expenses. Box K-83, P.-D. (7)

BUTLER—Sit. by first-class house butler, colored; city references; private family; ask for George, 4152 Finney av.

BUTLER—Sit. by young colored man as butler or houseman; best references. Lindell 1171.

CARPENTER—Sit.; good mechanic; repair or new; very reasonable. Victor 2039L.

CARPENTER—Sit. by A1, nonunion; temperate; 15 years' experience. Box B-155, Post-Dispatch. (5)

CHAUFFEUR—Sit. by expert; can do repair work; employed at present; no objections to leaving city. Box K-105, Post-Dis. (7)

CHAUFFEUR—Sit. by experienced colored, very careful driver; do own repairs. Box P-208, Post-Dispatch. (5)

CHAUFFEUR—Sit.; experienced Ford driver; age 20; willing worker; furnish references. 3200 Magazine; Francis O'Reilly.

CHAUFFEUR—Sit. by colored; and other work; understands automobile care, but needs little more driving experience; license; reference; moderate salary. 2621 Market pl., A. Arthur.

CHEF—Sit. by experienced; colored; excellent references; hotel or cafe. Lindell 4133.

CLERK—Sit.; for retail butter store or stand; experienced. Box K-138, Post-Dis. (7)

COOK—Colored, wants place with private family or hotel. W. A. Booker, 218 Beaumont.

COOK—Sit. by first-class colored cook; private family or boarding house; references. Bomont 1232; William Alexander.

COOK HELPER—Sit. by steady, middle-aged man; willing, dependable. Box K-19, Post-Dispatch. (5)

CREDIT MAN—Sit.; 26 years of age; 10 years' general business experience; now employed; desires change; best references. Box K-123, Post-Dispatch.

ENGINEER—Sit. by elderly, licensed; very active; will fire. Box K-92, P.-D. (7)

FIREMAN—Sit.; 3 years' experience, fireman for down-draft boiler; call or write. 302A S. 7th st. Tony Pappas. (5)

GARDENER—Sit. by allround, and florist; highest reference. Box P-144, P.-D. (7)

MAN—Aged 32, wants steady work, board and small wages. Box K-141, P.-D. (96)

MAN AND WIFE—Sit.; woman as cook, man as houseman. Box K-142, Post-Dis. (7)

MAN—Sit. by young married man; willing worker. Call 718 N. Garrison av.; Joseph O'Brien. (7)

MAN—Young, married, from country, wants steady job in city, not too heavy; sober and reliable; will start for moderate salary; not afraid of work. Box K-49, Post-Dis. (5)

MEATCUTTER—Sit.; first-class; with West End experience; ready to work. Box K-78, Post-Dispatch.

MECHANICAL DRAFTSMAN—Designer, mechanical correspondence and office work; first-class; open for position after Jan. 1. Box P-81, Post-Dispatch. (7)

NIGHT WATCHMAN—Sit. by good; references. J. Travers, 3833 Labadie av. (6)

OFFICE EXECUTIVE—Accountant, several years office manager of large manufacturing corporation, cashier, credit man, supervised bookkeeping department, prepare financial, profit and loss and expense statements, concise, tactful correspondent; open for immediate engagement; best of references. Address with detail, Box N-67, Post-Dispatch. (100)

PAPER HANGER—Sit.; first-class; reasonable. Delmar 3477J, Lindell 2589R. Nagle, 2814 Laclede.

STENOGRAPHER—Desires work to do at home. Box P-200, Post-Dispatch.

STENOGRAPHER—Sit.; experienced; can compose letters. Box K-104, Post-Dis.

STENOGRAPHER—Wants circular letter work, addressing envelopes, or other typewriting work to do at home; can take dictation. Lindell 511W; Box K-80, P.-D.

WELDER—Sits. by 3; positions as welders; have had a year's experience on pipe line. Address H. Meadenoff, 508 S. 2d st., St. Louis, Mo. (5)

YOUNG MAN—Sit.; shipping room preferred. Box K-82, Post-Dispatch.

YOUNG MAN—Sit.; 18; 3 years in high school; can operate typewriter; desires office work. Box K-88, Post-Dispatch. (96)

SITUATIONS—WOMEN, GIRLS

BOOKKEEPER—Sit.; and general office work; 4 years' experience; small office preferred; $9 week. Box K-90, Post-Dis.

CABARET SINGER—Sit. by lady. Address A., 1512 N. Grand. (7)

COOK—Sit.; or housework; by neat colored girl. 4251 North Market.

COOK—Woman for cooking in boarding house; references. [illegible] Pine; Laura.

COOK—Sit.; good, Southern. Amanda Cannon, 19 S. Compton; Bomont 872.

COOK—Sit.; with laundry; a neat, settled German Protestant. Call or write. 3121 Lucas av.

COOK—Sit. by settled colored woman, first-class cook, where servant is kept; will take charge of kitchen, by 25th; call after 6 o'clock. Bomont 1187.

COPYIST—And dray ticket clerk, desires position with railroad company; 6 years' experience; references. Box K-[illegible], P.-D. (7)

DRESSMAKER—Sit., or plain sewing, at home or out. Forest 6702. (c6)

GOVERNESS—Sit.; experienced in teaching and caring for children. Box K-[illegible], P.-D.

HOUSEGIRL—Sit. for general housework. Lindell [illegible].

HOUSEGIRL—Sit. by colored to do general housework in private family; reference. Bomont 2143W.

SITUATIONS—WOMEN, GIRLS

HOUSEGIRL—Sit. by neat colored. 4138 Ashland. Nadia Jarnagan.

HOUSEGIRL—Sit. by neat, refined girl for light housework and companion. 15 Rusby pl., opposite 1210 Aubert.

HOUSEGIRL—Sit. by young to assist light housework or help in bakery; can speak German. Call or write Easton av. Heights, 2904 Vassier st., Wellston. Box 23.

HOUSEKEEPER—Middle-aged woman wants place as housekeeper for gentleman, or work by day. 4267 Cook av.; Lindell 3061R.

HOUSEKEEPER—Sit. by middle-aged woman; good cook and manager; small family; no laundry or outside work. Box B-163, P.-D.

HOUSEKEEPER—Sit. by experienced, reliable; club or rooming house considered; good wages expected. Box K-125, Post-Dis.

HOUSEKEEPER—Middle-aged lady would like to keep house for ladies employed or elderly couple; good cook; best references. Box K-81, Post-Dispatch.

HOUSEWOMAN—Sit. by reliable colored; for housework. Sarah, 2900A Market.

HOUSEWOMAN—Sit. by colored; general housework or plain cooking in family of 4. Esther Lawson, 2744 Lucas.

HOUSEWOMAN—Sit. by colored; general housework; with adults; home nights. R. L. Quander; reference. 2623 Market pl.

LADY—Young, wants position, office work; knowledge of bookkeeping; small office preferred; 6 years' experience; A1 references; $10 week. Box K-20, Post-Dispatch. (5)

LAUNDRESS—Sit. by colored; Wednesday or Thursday; cleaning. Bomont 863R.

LAUNDRESS—Sit. by first-class; bundles to take home. Phone Bomont 2841R.

LAUNDRESS—Sit. to do laundry work. Mamie Maxie, 711 N. Jefferson. Bomont 1111.

LAUNDRESS—Sit. by German woman to do washing, on Monday. 3160 N. 13th st. (9)

LAUNDRESS—Sit. by colored; any kind of day work for Saturday. Bomont 1219.

LAUNDRESS—Sit.; bundles. 3843 Washington bl.; Lindell 4054, Delmar 3773J. (1)

LAUNDRESS—Sit. by colored; city references. Phone Cabany 2293.

LAUNDRESS—Sit.; bundles to go out or take home bundles. Mary Kinslow, 1423 N. 13th st. (1)

LAUNDRESS—Sit. by colored woman, by the day; bundles to bring home; call or write. Molly Barnes, 6211 Suburban av., 1st floor.

LAUNDRESS—Sit. by experienced German; wants Monday and Tuesday out; best references; please call Saturday, 2860 S. Jefferson, 3d floor.

SECRETARY—Young lady, well educated and from a home of refinement, desires position as secretary or companion; willing to travel. Box K-85, Post-Dispatch. (96)

STENOGRAPHER—Position by experienced, of neat appearance, in private office. Box K-89, Post-Dispatch.

STENOGRAPHER—Young lady will give services to lawyer in exchange for experience gained in law work; evenings only, after 6:30. Box K-121, Post-Dispatch.

STENOGRAPHER—Sit. by first-class, thoroughly experienced, desires immediate position where ability to turn out large amount neat, accurate work is factor; very rapid; competent worker. Box P-256, P.-D.

WOMAN—Sit. by middle-aged lady, without washing or ironing. 4776 Maffitt.

YOUNG LADY—Wishes position in grocery house, answer phones, take orders and act as cashier; 10 years' experience. Box P-[illegible], Post-Dispatch.

HELP WANTED

Solid agate, 10c line, except agents, salesmen, canvassers, solicitors, mail orders, etc., line; minimum, 2 lines.

MEN, BOYS

ADDRESSER—Longhand; apply all week, [illegible] Pontiac Bldg.

ARMY of United States; men wanted; able-bodied, unmarried men, under age of 35; citizens of United States, of good character and temperate habits, who can speak, read and write the English language. For information apply to Recruiting Officer, 3d and Olive sts., 4 N. 8th st., 1837 Market st., 3 N. 34 st., St. Louis, Mo.

AUTOMATIC SCREW MACHINE HAND—First-class; on B. & S. automatic. Apply employment department, Century Electric, 1827 Pine st.

BAKER—First hand; good wages. [illegible] Chouteau.

BAKER—On bread and rolls. Call at [illegible] Washington.

BAKER—First-class bread and roll. Apply Supt. SCRUGGS-VANDERVOORT & BARNEY, Tenth and Olive. (c)

BARBER—Steady. 720 Market st.

BARBER—3423 Olive st.

BARBER—For Saturday; union scale. Apply 2512½ S. [illegible], East St. Louis, Ill.

BARBER—First-class, for Saturday; 10 a. m. to 11 p. m.; $4 guaranteed. 2975 Easton.

BARBER—For Saturday; $5 guaranteed, [illegible] 19th st., Granite City, Ill.

BARBER—Friday and Saturday; hours 7 to 7. 804 Chestnut st.

BARREL RAISERS—Stave jointers and other help. Interstate Cooperage Co., Madison, Ill.

BLACKSMITH HELPER—Must be first-class; call. Mayer & Hasseldiek Co., Main and Wash.

BOX MAKERS—Experienced hand nailers; no others need apply; night shift. Fullis Bros. Box Co., 1900 Wash st.

BOX SAWYERS—Experienced. Mound City Box Factory, 2002 Gratiot. (c7)

BOY—Errand boy. Apply 818 N. 6th st.

BOY—Apply 323 Merchants-Laclede Bldg. (7)

BOY—To work in stock room; must have shipping experience. Apply 2209 Pine.

BOY—About 15 years old, to work in dry goods store. Apply 1604 S. Broadway. (c7)

BOY—Posted in meat market and to deliver. 4512 Delmar bl.

BOY—Colored; experienced, for shoe-shining parlor. 216 N. 14th.

BOY—Age 14 or 15 years. Luyties Ph. Co., 4200 Laclede av.

BOY—Office boy; state age and references. Box K-133, Post-Dispatch.

BOY—Strong, for factory; 16 years; night shift; good pay. Adams, 412 N. 6th st.

BOY—Must be over 16 years. Lantz Bros. Baking Co., 4027 Pleasant.

BOY—Bright, with good bicycle. Van Millen Studio, 3546 Olive.

BOY—16 years old; willing to work. [illegible] Washington av., 3d floor.

BOY—Small; easy work; bring references. 922 Victoria Bldg.

BOY—To deliver orders. Apply Kohn's Market, 5862 Delmar.

BOY—Bundle boy; not over 16. Swope Shoe Co., Olive at 10th.

BOY—White, to work in store; references. 2138 St. Louis av.

BOY—14 or 16 years old, to run errands. Hesse Envelope Co., 301 N. 1st.

BOY—To work in blue print room; state age. Box K-130, Post-Dispatch.

BOY—14 to 16 years, for dry goods store. 2430 S. Broadway.

BOY—Of 16 or 17 years, for drug store work. 2101 S. Grand.

BOY—Good, colored, for barber shop work. 104 N. 7th.

BOY—About 16, in drug store; also one for evenings. Union and Spalding.

BOY—To learn bakery trade; experienced preferred; day work. 1306 Hodiamont av.

BOY—German Catholic, for office and errands. Box Y-149, Post-Dispatch.

BOY—To work two hours, afternoon only; $10 a month. 2742A Cass av.; Goldman.

BOY—Good opportunity for boy to learn brass molding; good wages while learning. Apply 2828 La Salle st.

BOY—Good, over 16 years, to learn a trade. Apply George D. Barnard & Co., Vandeventer and Laclede.

BOY—For commercial photograph studio. Apply Eugene Taylor, 1719 International Life Bldg., 8th and Chestnut.

BOY—Bright, for office and errands; good opportunity. Advertising Slide Co., [illegible] Chestnut st.

BOY—To hang stock in coat and suit department. Apply Irwin's, 509 Washington.

BOY—16 to 18 years of age, for stock. Apply Baer, Sternberg & Cohen, 2118 Locust.

BOYS—Two bright, active boys for general office work, by large Washington av. wholesale house; must be able to write neatly and fast; answer quickly, in own handwriting; excellent chances; rapid advancement for right boys. Box A-186, Post-Dis.

BOYS—Bundle and delivery; steady position; good pay. Apply Mr. Repp, GARLAND'S, 409 N. Broadway. (c)

BRICK MAKERS—And tile molders. Apply at Parker-Russell M. and M. Co., 2314 Morganford rd.

BRICK WHEELERS

LABORERS

Take Delmar or University car and transfer to [illegible]-Ferguson line; get off at [illegible] at Greer Station. EVENS & HOWARD FIREBRICK CO. (c6)

Brickyard Laborers Wanted

Steady work; weekly pay; [illegible] an hour. Apply PARKER-RUSSELL M. & M. CO., 2314 Morganford rd.

CANDY HELPER—Good opportunity to learn. Apply Herz-Oakes Candy Co., [illegible] Locust.

HELP WANTED—MEN, BOYS

CARPENTERS—Freight car, and car repairers. Rock Island shop, Adelaide and McKissock. (7)

CAR WASHER—Colored; good wages to good experienced man. 5829 Easton; Cabany 1028.

CARD WRITER — EXPERIENCED. A. MOLL GROCERY CO., 7TH AND FRANKLIN. (c80)

CHEF—Experienced, allround, at 3606 N. Broadway. (c)

CLERK—Grocery and vegetable clerk; experienced. Apply Public Market, 5656 Easton. (c)

COOK—Experienced, in boarding house. 1817 La Salle st.

COOK—Winter's job, in saloon; must be good on light plate lunch and sandwiches; $1 a day; good treatment. Box K-148, Post-Dis.

CRANEMAN—1 electric. Apply in person ready for work. CAR WORKS, Madison, Ill. (c6)

DIE MAKERS—Will have openings the first of the week for three strictly high-grade die makers; state age, give references and where employed for last 5 years. Call or address superintendent. Century Electric Co., 1827 Pine st. (c6)

DISHWASHER—Young man to wash dishes and help in lunchroom. 610 Chouteau.

DOORMAN—Must have experience. Apply at once. 712 Washington. (c)

DRIVER—Experienced; retail grocery. Phil Burg Grocery Co., 1250 S. Broadway.

ELECTRICIAN—For wiring. Apply 3154 S. Grand. (c7)

ELECTRICIAN—For power house operation and electric car repairs. Address by letter, stating experience, references and salary expected. Box B-228, Post-Dis. (c5)

ELECTRICIANS—We have several openings for armature and field winders on small and medium size a. c. motors. Apply employment department, Century Electric, 1827 Pine. (c6)

FARM HAND—Experienced; steady job to right man. Call after 5 p. m., 3875 Fairview. (36)

FINISHERS—For work in architectural iron works. Apply Kaysing Iron and Foundry Co., 2521 Montgomery st. (c)

FIREMAN—St. Louis Car Co., 8000 N. Broadway. (c5)

FITTER—Experienced; for picture framing departments. Apply at superintendent's office, Main Floor Gallery, FAMOUS & BARR CO.

HOG BUTCHERS—Two, experienced. Apply Emil Sieloff, 4389 Natural Bridge. (c)

HORSESHOER—Call 1100 S. 12th. (c6)

HOUSEMAN—Experienced, colored, and hot-water furnace, boarding house, immediately. 5000 Raymond.

HOUSEMAN—To tend furnace and yard; references required. Apply 1318 Pennsylvania av., East St. Louis, Ill. (c6)

INSPECTOR—On motor shafts and parts made on automatic screw machines; state age, give references and where employed for last 5 years. Call or address employment department, Century Electric Co., 1827 Pine. (c6)

INTERPRETER—Who can read and write English and can speak Macedonian, Bulgarian, Polish and Turkish or Armenian. Call in person at employment office, Commonwealth Steel Co., Granite City, Ill. (c7)

JANITOR—Reliable, allround; handy; no Sundays, furnace or evenings; salary $12 week; best references necessary. Mary Institute, Lake and Waterman.

KITCHEN MAN—Shertz's Restaurant, 4109 Olive st. (c)

LABORERS—Apply Columbia Box Co., 1900 North Market st. (c)

LABORERS—25c per hour; steady work, at quarry, Grand and Hickory. Eyermann Construction Co.

LABORERS WANTED

2212 De Kalb. (c7)

LATHE HAND—For Jones & Lamson flat turret lathe on motor shafts. Apply employment department, Century Electric, 1827 Pine st. (c6)

LUMBER PILERS—Experienced; apply at once; $2 per day. Philip Gruner Bros. Lumber Co., 4006 N. Broadway. (c)

MACHINISTS—5. Evans & Howard Tire Brick Co., 5200 Manchester. (c6)

MACHINE NAILER—Experienced. Columbia Box Co., 1900 North Market st. (c)

MACHINISTS—Two experienced lathe hands; one good drill press operator and one man with experience on Jones-Lamson lathe. Apply 735 S. 4th. (c6)

MAIL ORDER STENOGRAPHER — BY WHOLESALE COFFEE CO.; TO TAKE CHARGE OF MAIL ORDER DEPARTMENT; GOOD CHANCE FOR BRIGHT YOUNG MAN; ONE EXPERIENCED IN COFFEE LINE WILL BE GIVEN PREFERENCE; ANSWER IMMEDIATELY, GIVING REFERENCES AND EXPERIENCE. BOX H-159, POST-DISPATCH.

MAN—Young, about 18; work in stockroom; references. Box B-226, Post-Dispatch. (c6)

MAN—To handle coal and express. More for home. 711 N. 19th.

MAN—Drive laundry wagon; $100 cash bond required. F. C. Miller Laundry, 2747 Laclede. (c6)

MAN—For German restaurant, one able to cook short orders; German preferred. 1117 Franklin; L. Fischman. Apply at once. (c)

MAN—Good allround indoor and outdoor chore man, in suburbs. 1833 Market st., book store.

MAN—For general office work; must have good recommendations; state where formerly employed and salary expected. Box K-70, Post-Dispatch.

MAN AND WIFE—First-class German couple; man for downstairs housework, woman to cook; must be experienced and have references; good wages. Phone Hanley 194. (c)

MAN—Married, to clear land and work farm on shares; everything furnished but grub; must be honest and not afraid of work; man with several grown boys preferred. Address D. J. Flannery, Cutler, Ill. (96)

MAN—At once, live wire, experienced in high-class organization or publicity work; refined appearance and forceful speechmaker; good salary to right man; state age and salary. Room 236, Vendome Hotel, Evansville, Ind. (96)

MANAGER—Large installment house wants an experienced, capable man for branch store, one who can show a successful record in collections, credits and executive ability preferred; give in confidence, references, age and salary expected until ability is shown, and knowledge of merchandise and systems are acquired; an exceptional opportunity for a man competent to build up a going business. Box J-147, Post-Dispatch. (c14)

MEATCUTTERS—Two. Apply 5532 Easton.

MEATCUTTER—G. Egan Grocery Co., Delmar and Aubert. (c)

MEATCUTTER—Young man. Apply 1929 Obear. (c)

MEATCUTTER—Experienced. Phone Cabany 34.

MEATCUTTER—For Saturday. Kern's Market, Spring and McRee. (c)

MEATCUTTER—Experienced. Apply Kohn's Market, 5862 Delmar. (c)

MEATCUTTERS—25, for positions in union markets; before accepting any position as meat cutters, apply at Butchers' Office, 13th and Chouteau, for information, as there are several strikes on. Between 2 and 4 p. m.

MECHANICS—Experienced structural iron work. Apply at once. Kaysing Iron and Foundry Co., 2521 Montgomery. (c)

MEN—Young, for light factory work. 1939 S. Vandeventer av. (c)

MEN—And boys. Mengel Box Co., Folsom and Lawrence. (c6)

MEN—Ten; at 3200 N. Broadway. Wm. Ogle.

MEN—And young men for the Frisco News Service; long runs to Texas and Oklahoma. Apply at 2009 Eugenia st. (c6)

MEN—On city canvass of St. Louis daily paper; straight salary proposition; $15 weekly. Box B-269, Post-Dispatch. (5)

MEN—No strike; 8-hour day; men everywhere; firemen, brakemen, baggagemen $120; colored porters; experience unnecessary. Box P-44, Post-Dispatch. (7)

NAILERS—Machine and hand; steady employment. 200 Chouteau av. (c6)

OFFICE BOY—To run errands and help in office; must be neat, of good habits and reliable; answer in own handwriting. Box Y-131, Post-Dispatch. (c55)

OFFICE BOY—With some knowledge of stenography and typewriting; prefer high school graduate; state age, experience, if any, and wages expected. Box K-140, P.-D.

OFFICE MAN—Young man, experienced in office work. Apply in own handwriting, stating age, experience and salary expected. Box A-219, Post-Dispatch.

PILE DRIVER MEN—Compton Hill Reservoir, Louisiana and Geyer. (c6)

PLUMBER—Good, first-class, nonunion; good wages. 4657 Greer av. Colfax 1583W. (c)

PORTER—White, for general work. Hess & Culbertson, 7th and St. Charles.

PORTER—White. Call after 6 p. m. 5190 Easton av.

PORTER—Experienced, with references. Apply Leader Laundry, 2315 Texas. (c)

PORTER—Experienced, colored, and barber shop; good stand for good porter. 2802 Lafayette.

PRESS FEEDER—Job. Apply Scudder-Gale Grocery Co., 12th and Poplar sts. (c)

PUNCH HAND—Experienced on structural steel work. Apply at once. Kaysing Iron and Foundry Co., 2521 Montgomery. (c)

SAWYERS—Only first-class, experienced box sawyers need apply. Fahlig Bros. Box Co., [illegible] Wash st. (c6)

SHAKERS Wtd.—Tub and pail double seamers; come prepared to work. National Enameling and Stamping Co., 2d and Destrehan. (c5)

SHOVELERS—At 19th st. and Maiden Lane. Kellermann Building Construction Co. (c7)

SHOVELERS — At Luther yards, Wabash railroad. Apply foreman at yard office; [illegible] hour. (7)

[illegible]—Apply at camp, 7100 Manchester; boarding house furnished. Murphy Contracting [illegible] (c)

STENOGRAPHER—Capable young man, who can take phone orders; salary $50 to start. Inquire 812 Pine st. (c)

STENOGRAPHER—Who has had advertising or newspaper experience; state salary expected and reference. Box O-279, P.-D. (c7)

STENOGRAPHER—Good, bright young man, 22 to 25 years old; splendid future for right man. Apply before 10 a. m., 613 Central National Bank Bldg.

STOCK BOY—To hang stock; one with experience preferred. Apply Irwin's, 500 Washington. (c6)

TAILOR—Pants maker; bring references. Apply James Pappas, 103 N. 15th st.

TAILOR—Allround man; steady work. Sam Coopersmith, 4 S. 4th st., East St. Louis.

TAILOR—Allround helper. Bombassel Tailoring and Cleaning, 2217 Chouteau. (c7)

TEAMS—50, at Lemp and Shenandoah and 919 Locust. Jacob Schaefer Wrecking Co.

TEAMS—To haul macadam; $4.50 per day; steady work. Apply Union Quarry Co., 4687 Natural Bridge. (c6)

TINNER HELPERS—Hyde's Sheet Metal Works, 4854 Page. (c)

TINNERS—For corrugated iron work. Apply Pollard Sheet Metal Works, 3644 Bamberger. (c)

UPHOLSTERER — First-class. Trorlicht-Duncker Carpet Co., 4th and Spruce sts.

UPHOLSTERERS—Steady work and good pay. 2724 N. Grand. (c80)

WINDOW CLEANERS—Must be experienced. Apply 1302 Olive. (c7)

WINDOW DRESSER—Assistant, now employed; desirous of earning extra money in spare time, to dress 2 windows twice weekly. Box Y-150, Post-Dispatch. (c6)

WRECKERS—100; at s. e. corner 8th and St. Charles, Saturday morning. Jacob Schaefer Wrecking Co. (c)

YARDMAN—And houseman, colored; must be first-class and experienced; best of references required. Phone Forest 7627. (c)

YOUNG MEN—To sell goods on trains. 214 S. 21st. (7)

YOUNG MAN—For packing and shipping department. 2700 St. Vincent. (c)

YOUNG MAN—To put up orders in grocery store. Apply grocery, 4841 Easton. (c)

YOUNG MAN—Colored, to run errands and do porter work; references. Frederick Ptg. and Sta. Co., 316 N. 3d st. (c)

YOUNG MEN—Three, to run to Birmingham; must have $15 cash security. 18 S. 18th st. (c95)

YOUNG MEN—Two, to represent publishing company, in and around St. Louis. Call 314 Odd Fellows Bldg., after 2 p. m.

YOUNG MEN—I want 3 young men with pep; I have something good for the ones that can show me. B. L. Fielder, 709 Lucas. (c6)

SHOEWORKERS

BOY—To feed heeler. McElroy-Sloan Shoe Co., 21st and Lucas. (c5)

EDGE TRIMMERS—McElroy-Sloan Shoe Co., 6629 Olive Street rd. (c7)

HAND PULLER—Also edge setter on help-out jobs. Locust st. factory, 3417 Locust.

HEEL BURNISHER—First-class. American Gentleman Factory, 21st and Locust sts. (c)

LEVELER—McKay. Locust street factory, 3417 Locust. (6)

LIST CUTTERS—John Meier Shoe Co., 711 N. 4th st. (c)

PATENT LEATHER REPAIRER—McElroy-Sloan, 21st and Lucas. (c6)

SHOEMAKER—For first-class repair shop; out of city; steady work. Bell phone Colfax 902. (c7)

AGENTS WANTED

AGENTS—Splendid chance for a few more men and women to travel in small towns selling our magazines, expenses guaranteed; new plan; no advance collections to make. See Mr. Wilson, at Marquette Hotel.

WOMEN—500, experienced in dressmaking or tailoring, to operate and teach the Maude Russell System of Dressmaking; permanent positions open on or before Jan. 1, 1917, in leading dry goods and department stores, in cities of Missouri, Kansas, Oklahoma and Texas. Can be sent to other points if desired. We train you. Time required to qualify, 10 days or more, according to previous experience; salary, $15 per week and up, according to ability. References required. Maude W. Russell Co. System of Garment Cutting, 302 Skirvin, Oklahoma City, Ok. (7)

CANVASSERS AND SOLICITORS

COME and join our big campaign; live canvassers on our crew are all making big money; we need 10 at once. Apply 2209 Pine st. (c1)

MEN CANVASSERS—For special article. Rhodes-Burford, 414 N. Broadway. (c14)

SOLICITORS—Ladies and gents; at Fios Studio, 509 N. Broadway and 1310 Olive. (c16)

SOLICITORS—Coffee, with advanced premiums; best proposition; good pay; steady employment. Great Eastern Coffee and Tea Co., 801 Franklin av. (5)

SOLICITORS—We require the services of 4 young men between the ages of 20 and 30; must be industrious, energetic and full of pep; one who has complete confidence in self, to take our training for better positions. 709 Lucas av. (c4)

YOUNG Catholic men desiring to learn outside selling with reliable concern; rapid advancement. Call Room 1028 Chemical Bldg. (6)

PARTNERS WANTED

PARTNER Wtd.—Experienced real estate man wants to buy interest in reliable firm. Box K-69, Post-Dispatch. (96)

PARTNER Wtd.—For restaurant; good opportunity for one who understands cooking; $250 required. Box K-120, Post-Dispatch.

SALESMEN WANTED

SALESMAN—Want one REAL for this territory. L. L. Cook, Railway Exchange Bldg. (c5)

SALESMAN—Experienced in gents' furnishings; young man; must have reference. Bell Toggery, 4512 Easton.

SALESMEN—Experienced, to sell coffee, tea and other products to consumer, with advanced premium plan; liberal proposition. Apply Athletic Tea Co., 709 Lucas. (c8)

SALESMAN—Willing to work for $20 a week; splendid chance for advancement. Room 316, 816 Olive st. Ask for Mr. Browne. (c7)

SALESMEN—Automobile accessory; one city, one road; large jobbing house; state preference, experience, age and salary required first letter. Box K-25, Post-Dispatch. (c5)

SALESMEN—To handle fastest seller; auto accessories; big money for live wires. Call in person, 5 to 7 p. m. Friday; 4 to 8 p. m. Saturday. 2905 N. Union bl.

SALESMAN—Accustomed to earning from $4000 to $5000 a year; must be a hustler; excellent opportunity; applications treated confidentially; give telephone number. Box O-278, Post-Dispatch. (c7)

SALESMAN—In house; sell holiday goods, toys, stationery, notions and general merchandise; wholesale; state age, experience, references; salary about $15 per week. Box Y-130, Post-Dispatch. (c)

SALESMEN—With stock or insurance experience, will learn of an excellent opportunity for quick return offering exceptionally good future, by calling upon C. H. Truscott, 420 Third National Bank Bldg.

SALESMEN—For high-grade investment proposition; only clean-cut men, who know their ability, need apply; straight commission; no advance; this is a real opportunity for quick money. Apply K. C. Stewart, Majestic Hotel, 9 to 12 a. m., 7:30 to 9:30 p. m.

SALESMAN—By St. Louis concern whose business extends to every State and territory and Canada; has excellent territory open for high-class specialty salesman, will engage right man on basis that should pay at least $3000 per year; permanent. 21 N. Seventh, Suite 1010-16. (c5)

SALESMEN—If you are looking for connection with a live, going concern, where you can make money; if you are a live producer, let us talk to you; married, high-grade, intelligent men, around 30 years old, with clean records, will be considered for established territory, ranging from $20 to $35 per week. Apply 2209 Pine st. (c1)

SALESMAN—Large Eastern cordage and twine house well-known throughout Southwestern States, wants experienced twine and cordage salesman, with good trade, in Texas, Louisiana and surrounding territory; excellent opportunity for right man to open up branch house. Address Cordage, room 409 Bulletin Bldg., Philadelphia, Pa. (6)

SALESMAN—A man of good address, accustomed to calling on retail trade. Must be a hustler. Box K-12, Post-Dispatch.

MEN—We have positions for Catholics capable of earning over $25 weekly; investigate. O'Keeffe, 1028 Chemical Bldg. (6)

HELP WANTED—WOMEN, GIRLS

COOK—Good salary. 3732 Blair.

COOK—White girl for plain cooking in private family. 2328 Whittemore pl.

COOK—To prepare small dinner in bakery. Call 301 S. 4th st. (c)

COOK—White, in family of young couple and small child; good home; no washing. Telephone Cabany 6316.

COOK—Woman; merchants' lunch; with experience; no Sunday work. Box B-239, Post-Dispatch. (c)

COOK—Experienced girl to do cooking and general housework; no laundry or outside work; take Delmar car. 6077 Cates. Cabany 6023. (c)

DISHWASHER—Lady, in restaurant. Wasserman, 1502 Clark av.

GIRL—To work in coffee house. 1909 S. 33.

GIRLS—For addressing envelopes; must write plain. Apply 712 N. Main st. (c)

GIRL—Young, for upstairs work and assist with children. Phone Cabany 6257. (c)

GIRL—Steady. Criterion Restaurant, 408 Morgan st. (c)

GIRLS—Ten pretty girls, at stage door, Saturday, 10:30 a. m. Jefferson Theater.

GIRL—To work in candy store. 1647 S. Jefferson av. Phone Grand 3583.

GIRL—To embroider initials; piece work; must be competent. Box B-267, Post-Dis.

GIRLS—Light factory work. 3d floor, 112 Pine st.

GIRL—To assist in restaurant. Call at 8 p. m. 4484 Easton.

GIRL—Experienced, to sell bakery goods. 2203 S. 39th st.

GIRL—To wait on table in bakery. Call 301 S. 4th st. (c)

GIRL—For bakery; with some experience in handling trade preferred. Apply 1214 Goodfellow av. (5)

GIRL—White, to assist with housework and care of two children; no cooking or heavy laundry. 4022 Magnolia pl. (89)

GIRL—To serve coffee in a coffee house; wages $7 and up. Apply 1300A Madison av., Madison, Ill.; ask for Mr. Sam Varniff. (7)

GIRLS—We need 15 experienced sleeve makers, 20 girls to put on cuffs and collars, 15 cuff makers, 10 collar makers. We also teach you on all these parts. Plenty of good clean work at prices that are the best. Apply to Mr. Daggett. ELY & WALKER SHIRT FACTORY, 16th and Locust sts., 6th floor. (c14)

HOUSEGIRL—Experienced, for general housework. 3227 Magnolia.

HOUSEGIRL—For general housework; no washing. Apply 1737 N. Euclid.

HOUSEGIRL—For general housework. Call at 5232 Waterman. (c)

HOUSEGIRL—For housework, washing and ironing; $20. 4902 Murdock.

HOUSEGIRL—For general housework. 4434 Forest Park bl.

HOUSEGIRL—To assist with housework. 4244 Arsenal st.

HOUSEGIRL—For general housework; small family. Jefferson Barracks. E. Sharp. (c7)

HOUSEGIRL—For general housework. Apply 3203 Russell av., 2d floor east.

HOUSEGIRL—Good, experienced, for general housework. 5970 Plymouth av.

HOUSEGIRL—Experienced, colored, for general housework; no laundry; good wages. Apply 5535 Bartmer.

HOUSEGIRL—For general housework; and understand cooking; excellent salary. Sidney 3440R. (c)

HOUSEGIRL—For general housework; no washing and ironing; references. 5057A Waterman av.; Forest 3738. (c)

HOUSEGIRL—Young white girl for housework and dining room; references; good wages; call at once. 5602 Von Versen. (c7)

HOUSEGIRL—German; three in family; $20; without laundry work. Call Cabany 2036; must have references. (c7)

HOUSEGIRL—For general housework; wages $5; no laundry work; go home nights; take Page car. 5937 Julian av. (c7)

HOUSEGIRL—Competent girl for general housework and cooking; no laundry; references. 4328 Maryland av. Lindell 2548. (96)

HOUSEGIRL—Young white girl to assist in housework in private family. Phone Webster 316. (c5)

HOUSEKEEPER—For motherless home. Call after 5 p. m. 6927 Berthold av.

HOUSEKEEPER—For rooming house; husband employed; neat and experienced; call before 10 a. m. 1106 Locust.

HOUSEKEEPER—Neat young woman, experienced, for family of two; no objection to woman with child of school age; call Saturday. 6701 Olive Street rd.; take Hodiamont car.

HOUSEKEEPER—For man and 4 children; call after 7 p. m. and Sunday after 8 a. m.; Hodiamont car to Suburban Garden, Kirkwood-Ferguson car to Florissant av.; get off at Stella av. Ask for Fred Gert.

WORKING HOUSEKEEPER

Capable, responsible woman under 40, without children, for business couple with two children; no laundry or outside work; wages $20 to start; references. Call Friday or Saturday, Room 306 Leather Trades Bldg., 16th and Locust. (c)

HOUSEWOMAN—For housework and children; lady is employed. Call 3410 Olive.

LAUNDRESS—Experienced. Apply 3407 Halliday. (96)

LAUNDRESS—Young white, to clean, wash and iron for 2 adults. 1437 S. 18th.

LAUNDRESS—Lady to do washing Monday or Tuesday; living near. 4423 Beethoven. (7)

LAUNDRESS—White woman to wash half day and clean half day, on Saturdays. 628 Union.

LAUNDRESS—Experienced woman to wash and iron in Chinese laundry. 6218 Easton av.

MAID—White, fine hotel. 2702 Olive.

NURSEGIRL—16-year-old girl to nurse two children. 115 Rock Hill rd., Webster. Webster 380. (c)

NURSEGIRL—Infant; afternoons and evenings; neighborhood. 4930 Fountain. Forest 4676W. School girl preferred. (c6)

NURSE—Young, white, for walking child, and upstairs work. 5635 Cates av.; Cabany 359.

OPERATOR—Experienced, for hemstitching machine, at once. 5859 Delmar bl. Cabany 6148. (c)

OPERATORS—Hemstitchers, experienced on silk waists; also finishers and trimmers. Apply 8th floor, Marquette Cloak and Suit Co., 1609 Washington. (c)

OPERATORS—Single needle, on middy blouses; steady work; good pay; wages guaranteed. Roberta Waist Co., 923 Washington. (c7)

OPERATORS WANTED

Experienced on house dresses and rompers; Wilcox-Gibbs machines; also girls to learn, steady work and best prices paid. ELY & WALKER HOUSE DRESS FACTORY, 16th and Locust sts., 5th floor. (c5)

PRESS HANDS—Apply Missouri Can Co., Hall and Branch. (c7)

SILVER WASHER—Woman. Apply St. Luke's Hospital, 5535 Delmar bl. (c)

STENOGRAPHER—Female; good future. Apply Mart Clothing Co., 712 N. Broadway.

STENOGRAPHER—Lady; and bookkeeper; with experience; references required. Apply Morall & Jacobs, 1502 Washington av. (c)

STENOGRAPHER—And billing clerk; must be experienced; address in own handwriting; state references and salary expected. Box K-139, Post-Dispatch.

STENOGRAPHER—By construction company; must be rapid and accurate; state age, experience and salary expected. Box B-234, Post-Dispatch. (c)

STRAW SEWERS—Experienced on ladies' hats; long season; good wages. Crown Millinery Co., 1600 Morgan. (c7)

WAITRESS—Girl. 417 N. 9th st.

WAITRESS—Julier's Restaurant, 206 N. 9th.

WAITRESS—Experienced. Apply 514 Pine. (c)

WAITRESS—Experienced; at once. 3139 Olive.

WAITRESS—Dinner girl; no Sunday work; call after 2 p. m. 103 N. 8th st.

WAITRESS—Experienced; come ready to work; straight-through watch. 5894 Delmar bl.

WOMAN—Young, white, to clean stock, Hess & Culbertson, 7th and St. Charles.

WOMAN—For general housework; come ready for work. 2912 Washington. (c)

WOMAN—Married lady to work in kitchen for her and husband's room and board. 2651 Washington.

WOMAN—Good old woman to care for small apartment and cook for one. 5106 Westminster pl. (c)

YOUNG LADY—To take charge of office and bookkeeping. Apply 2859 Union. (c8)

YOUNG LADY—WITH GROCERY EXPERIENCE, FOR TELEPHONE. A. MOLL GROCERY CO. (c5)

LAUNDRY HELP WANTED

FEEDERS—And folders. Apply Holloran & Klaus Laundry, 1517 Clark av.

FOLDERS—Experienced. Truitt's Laundry, 23d and Walnut. (c5)

MANGLE HELP—Experienced; feeders, folders and shakers. Apply Model Laundry, 2007 Pine st. (c)

SHIRT FINISHER—Experienced and shirt folder. Apply F. C. Miller Laundry, 2747 Laclede. (c7)

STARCHER—Experienced. Free Laundry, 5576 Easton av. (c)

STARCHERS—And machine girls. Aalco Laundry, 3700 Olive st. (c)

SALESLADIES WANTED

SALESLADY—Experienced; candy. Apply 715 Washington av.

SALESLADIES—For dry goods and ladies' ready-to-wear experience. 2430 S. Broadway. (c)

SALESLADIES—With some experience in retail dry goods; steady positions. 1329 Market st. (c)

SALESLADIES—10; crew; $2.50 Xmas specials; city, travel, expenses. Beelis, 4549 Newberry ter. (46x)

SALESLADIES—10 crew; $2.50 Xmas special; city and travel; expenses. Beelis, 4549 Newberry terrace (formerly Cook av.) (14)

MIDDLE-AGED ladies of education and culture wanted to interview mothers on the moral training of children in the home; may travel; will pay $25 per week to those qualified. American Educational Society, 625 Locust st. (c5)

SHOEWORKERS

BLUCHER TONGUE STITCHERS—Tongue binder, lining makers, hand folders. Apply American Lady Factory, 21st and Locust. (c7)

CLOSERS—And top stitchers. McElroy-Sloan Shoe Co., 6629 Olive street rd. (c7)

SOCK LINER—First-class. Apply American Gentleman Factory, 21st and Locust sts. (c)

BUSINESS CHANCES

Solid agate, 10c line, minimum 20c.

BUSINESS CHANCES

BUSINESS CHANCE—Bakers, attention! We will sell movable bake oven, guaranteed satisfaction; terms to suit. Write for catalogue. Middleby-Marshal Oven Mfg. Co., 605-7 S. 6th st., St. Louis, Mo. (c36)

EXPERIENCED business man wants to invest few thousand dollars and his services; must be a going concern. Box K-22, P.-D. (89)

FOR EXCHANGE—Formula private and all necessary equipment for starting in business valued at $600; what have you? Box B-223, Post-Dispatch. (89)

Good Business Opportunity

Large, well-lighted brick building, 140 feet by 125 feet, located on corner, suitable for automobile garage or other similar purposes; located in downtown district; rent reasonable; will entertain long-term lease. Box A-187, Post-Dispatch. (c1)

BUSINESS WANTED

GROCERY Wtd.—Will exchange good South Side flat for grocery. Box K-59, P.-D. (6)

GROCERY Wtd.—Will exchange modern cottage for paying grocery store. Box K-75, Post-Dispatch. (5)

HAVE clear lot, West End, where values increase daily; want grocery. Box K-249, Post-Dispatch. (5)

BUSINESS sold quick for cash; call, write, phone Main 208, Central 6453, for representative. E. L. CASPAR & CO., 103 N. 9th st. (96)

A BUSINESS BOUGHT AND SOLD

Through our office means a saving of time and money. Quick cash sales our specialty. No sale, no commission plan of selling. Phone Olive 5830, Central 1931, or call BROWN'S NATIONAL EXCHANGE, 714 Holland Bldg. (5)

BUSINESS FOR SALE

AUTO LIVERY—And service business, with touring car and limousine; well established; owner sick, will sacrifice, or take partner. Delmar 1878; 5801 Page.

BAKERY—Country town; 10c bread; worth $650, will sell $500 cash; or $400 time; good outfit. Box K-124, Post-Dispatch. (7)

BLACKSMITH SHOP—Horseshoeing, blacksmithing and auto repairing; will take partner. Phone Riverside 348.

CIGAR STAND—Downtown; will invoice $150; bargain. E. L. CASPAR & CO., 103 N. 9th st. (96)

CLEANING AND PRESSING BUSINESS—Clearing over $125 monthly; established business; best location in city; will give terms; experience not essential. 5993 Minerva. (5)

HOTEL—$500; must sell at once account of sickness. 1727A Market. (7)

LUNCHSTAND—Near the Bevo-plant, Broadway and Pestalozzi.

ROADHOUSE SALOON—For sale. Louis Schmidt, East St. Louis, Ill., R. R. I., Box 15 (7)

ROOMING HOUSE—Furnished complete; cheap if sold this week. 1407 Franklin.

ROOMING HOUSE—13 rooms; all occupied; well furnished; furnace heat; cheap. 2818 Washington.

SALOON—And cafe; first-class. See Fox, at Empire Brewery, Sarah and Wabash tracks. (7)

TAILORING—Good; seven years established; ladies' tailoring, also cleaning and pressing; in West End; reason, going into wholesale. Box H-246, Post-Dispatch. (5)

FOR SALE — WANTED

Solid agate, 10c line, except animals, automobiles, bicycles, boats, cameras, launches, motor cycles, store and office fixtures, 15c line; minimum, 2 lines.

MISCELLANEOUS FOR SALE

ADDING MACHINE—For sale, 8 column capacity; 2-color ribbon; used less than 1 year; will sell cheap. Box H-230, P.-D. (c5)

BILLIARD TABLE—For sale, Brunswick-Balke; best make; one set ivory pool balls; will sell cheap. Call 413 Chestnut st. Phone Main 2524, Central 4872. (6)

CHRISTMAS TREE—For sale; and ornaments; also two overcoats; 1 plush cape; 1 dress. 1106½ St. Louis. (7)

FURNACES—For sale; two; secondhand; as good as new. 2816 Marcus av.

LOTS—For sale; Valhalla Cemetery; fine location; bargain for quick sale. Cabany 1649. (c7)

NEW city map, just out, showing route of every car line; every street indexed and numbered; prepaid, 25c. Foster, 410 Washington av. (c36)

RADIATORS—For sale; all from buildings at 8th and St. Charles sts. J. A. Stern, 17th and Chestnut sts. (c8)

RADIATORS—For sale; new; low; hot-water or steam; 2¼c per lb. J. A. Stern, 17th and Chestnut sts. (c8)

DON'T worry about money for Thanksgiving or Christmas gifts. Your credit is good at Loftis Bros. & Co. Diamonds, watches, jewelry, silverware, novelties, etc., at bargain prices. Second floor, 308 N. 6th st. (c8)

WE have a line of Christmas and novelty goods, also a line of suits, manufacturers' samples, made in last 60 days; all less than wholesale. Eastern American Merchandise Co., 2802 Olive st. (c)

MISCELLANEOUS WANTS

CLOTHING—500 suits, overcoats, ship Ok.; pay $4 to $15; ladies' dresses also; will call at once. Delmar 865, Forest 767. Gelber, 4426 Page; auto service. (c8)

CLOTHING—Cast-off, bought; men's suits, $5 up; ladies' suits and dresses, your own price. Olive 175, Central 5815R. H. Banks, 1415 Biddle st. (c8)

CLOTHING Wtd.—5000 cast-off men's suits, overcoats, pants, dresses; pay up to $18; quick for Texas shipments. Texas Shipping Co., 3961 Chouteau. Delmar 50R, Grand 3251. (c8)

OLD FALSE TEETH Wtd.—$1.10 paid for set. Also buy bridgework. Bring or mail. Refinery, 105 N. 10th st., or 3534 Olive. (c63)

RESTAURANT FIXTURES Wtd.—And cash register. Moore, 815 N. 20th st. Central 8096L, Olive 694. (c16)

TAMALE CAN Wtd.—Secondhand. J. P. Lewis, 517 Theresa.

HIGHEST cash price paid for goods of value. Box P-231, Post-Dispatch. (7)

HIGHEST prices paid for office furniture; also taken in exchange for moving; storage, packing. Keiner, 215 S. 14th st. Central 421R, Olive 3721. (c14)

HOUSEHOLD GOODS WANTED

BEDS Wtd.—Carpets, rugs, furniture; all descriptions; best prices. Schober, Delmar 2985, Forest 3953. (7)

BEDS Wtd.—Carpets, furniture all kinds; any amount; must have goods; am shipping to Oklahoma; call Ed. Shipper, Delmar 3289R. (5)

CARPETS AND RUGS Wtd.—Best cash price paid. Forest 5025, Delmar 3864. Dennis Bros. (c8)

CARPETS Wtd.—Furniture of all kinds. Haffner, 2228 Franklin; Bomont 2044. Central 67. (c14)

CARPETS Wtd.—Furniture; contents flats, dwellings, large or small lots; highest cash price. Schrober, 4455 Page; Delmar 2985 or Forest 3953. (8)

CARPETS—Furniture, contents of dwellings, large or small lots; get our bids before selling. Call Forest 5025 or Delmar 3864. Dennis Bros. (c8)

FEATHERS—20,000 pounds of old feathers; pay 30c-45c old ones and 60c-85c new ones. Montana Feather Co., Delmar 865, Forest 767. 4426 Page bl.; auto service. (c8)

FEATHER BEDS Wtd.—AA1; 1000; we pay highest prices for old and new feathers; delivery machines will call imediately. Pillow Mfg. Co., 1204-06 High st. Central 5614L; Olive 4161. (c8)

FURNITURE Wtd.—To buy dining room, kitchen, other furniture; good condition; bargains; immediately. Lindell 651. (c)

FURNITURE Wtd.—And feathers; large or small lots. Moore, 815 N. 20th st. Central 8096L. Olive 694. (c16)

FURNITURE Wtd.—Carload of secondhand, large or small lots; good price paid. Lindell 1786. (5)

FURNITURE Wtd.—I will pay $5.00 more than any other man; large or small lots. Phone Lindell 4092. (3)

FURNITURE Wtd.—Badly; spot cash; contents flats, dwellings; get our bids before selling. Orcutt Storage Co., 4729 Easton av. Forest 2648, Delmar 694. (8)

HOUSEHOLD GOODS Wtd.—Nothing too small or too large; sure sale if goods are paid for. Write or call. Levy Bros., 311-13 S. 14th. Olive 3028; Central 3593. (c5)

HOUSEHOLD GOODS Wtd.—Both large and small lots; we will pay you the highest price in spot cash; if you have anything to sell, call Central 6427 or Bomont 1620. Hast Auction Co., 2607-9-11 Morgan. (c5)

STOVES Wtd.—Refrigerators, lawn mowers, baby buggies, furniture, household goods. 5751 Easton; Cabany 5970. (c1)

ALL kinds of furniture, contents of dwellings or small lots; get our bid before selling. Call Forest 5025, Delmar 3864. Dennis Bros. (c8)

ANYTHING bought, sold or exchanged. Storcker & Price, 1928 Franklin. Central 137, Bomont 22. (c8)

BEST price for household goods; also in exchange for moving. Sidney 1585W. (c14)

BEST cash prices, contents, flats, residences; large, small lots. 2618 Franklin, Bomont, Central 2978. (8)

HIGHEST cash prices for furniture; call Brockmeier, 4505 W. Easton, Delmar 873. (c56)

WANTED—Best class of furniture of all kinds; buy contents of residences and flats. 4416 Laclede av.; Delmar 62, Lindell 2135. R. U. LEONORI AUCTION & STORAGE CO. (c14)

WE call at once and pay cash for household goods. Central 8450L, 1200 S. Broadway. (c34)

WE pay highest prices for furniture. Keiner, 215 S. 14th. Central 421R, Olive 3721. (c14)

WE WILL buy that old furniture, etc., stored in attic. Call Cabany 5970. (c1)

HOUSEHOLD GOODS WANTED

WE PAY THE BEST PRICE For furniture or contents of dwellings, large or small lots. Call Forest 5025 or Delmar 3864. DENNIS BROS., 4945 St. Louis av. (c8)

Furniture Wanted Badly

All descriptions; contents of dwellings; large and small lots. SCHOBER, Delmar 2985; Forest 3953. (5)

Before Selling Your Furniture

Get our bid; contents of dwellings or small lots. Call Forest 5025 or Delmar 3864. DENNIS BROS., 4945 St. Louis av. (c8)

HOUSEHOLD GOODS FOR SALE

DAVENPORT—For sale, mission davenport, $6; white iron bed, complete, $4. Call Forest 6691M. (96)

DRESSER—For sale; oak; and felt mattress. 2931 Ohio.

DRESSER—For sale, $3; gas range, $2; large refrigerator, $1.50; kitchen table, 50c. 4427 Page bl.

FIXTURES—For sale; electric; white enameled gas range, Quick Meal; 3-piece library suite, telephone table and chair, costumer, mahogany pedestal, dress form, center table; leaving city; must be sold today. Victor 178. 4227 Grace.

FURNITURE—For sale; fine; contents of 5 rooms, complete; no dealers need apply. 1112A Forest av. (6)

FURNITURE—$2.75 down, $1 per week buys $38 worth of slightly used furniture; special inducements to cash purchasers. 1202 S. Broadway. (c8)

FURNITURE—For sale, complete home outfits at our warehouse we can give you better, bigger bargains that any house in St. Louis. Come and see for yourself before buying. Three rooms, comfortably fitted, parlor, bedroom and kitchen, for $69; terms, $1 per week; living room, including davenport, bedroom and kitchen, for $77; terms, $5 per month; 4 rooms, a cozy, complete outfit, for $120; terms, $7 per month; no trouble to show you; a nice present free with every outfit. Always the economy store. H. Walker Furniture Co., s. e. cor. 12th and Walnut. (c5)

GAS STOVES—Cook stoves, heaters, cheap; $2.50 up. M. Kaplan, 1026 Market st.; Central 4281R. (c80)

HEATER—For sale, downdraft; $25 stove, $8; good for store. 4480 Delmar. (c)

HEATER—For sale; Bridge & Beach, $5; sideboard, sanitary couch. Colfax 195. 4283 Labadie.

HEATERS—For sale, of all kinds, $3 and up; put up in your home, complete with pipe, free of charge. 2021 Shenandoah. (c5)

HEATERS—For sale, for storage charges, 500 heaters, $3; ranges, $6.50 up. Brasch, 2618 Franklin av. (8)

HEATER—For sale, Wilson, large size; good order; also upright double folding ribbon case, good as new. Marquardt's, 3346 S. Jefferson av. (c)

RUGS—For sale; bargains. Globe Carpet Cleaning Co., 2624 Olive. Central 4904; Bomont 852. (c8)

RUGS, carpets, all kinds; selling them out; bargains. Chicago Carpet Cleaning Co., 3529 Finney av. (c8)

SIDEBOARD—For sale; very fine; 2 large rugs; sell cheap. 2943 Easton.

STOVE—For sale, hard coal base-burner, in good condition; a bargain. 3425A Juniata.

STOVES AND RANGES—For sale, another lot, at your own price, on easy terms. Sixhole steel ranges, with warming oven, $19; range, top is in good order, fine for laundry or basement use, $5; air-tight Oak heaters, $5.80; down-draft Wilson heaters as low as $10.50; Superior Radiator, needs only one blacking per season, $21; combination gas and coal range, with warming oven, $47; 4-burner gas range, double oven, good baker, $16; 4-burner gas stove for laundry use, $3; gas water heaters, $2.50; gas heaters for bathroom, $2.10. H. Walker Furniture Co., s. e. cor. 12th and Walnut sts. (c5)

SLIGHTLY used and new household goods for sale in the low-rent district means the saving of many dollars to you. We are in the heart of the business district and convenient to all car lines. Upright folding beds at your own price. Iron beds as low at $1.50, and springs for the same price. Sanitary couches, $3.45; dressers, $8.75, worth $15, and chiffoniers to match; 2-inch posts Vernis Martin beds, $5.25; 9x12 Brussels rugs, $11.45 and up; complete bedroom suits in white enamel, Circassian and American walnut, mahogany and golden oak, at 20c off on the dollar; hall seats, with mirror, $5.45; book cases, $8.95; davenette sets, $46.25; Crex rugs, $7.50; kitchen cabinets, $10.45; 4-burner gas stoves, $9.75; coal ranges, $22; coal stoves, $8.95; heaters, $7.45, and a full line of Wilson heaters from $9.95 up; sideboards, $6.50, worth $12, and a line of buffets at $15, sold everywhere at $22. For the holiday trade we have a nice line of mahogany sewing tables at $12.50; umbrella stands in fumed oak and mahogany at $6.50; magazine racks at $3.45; telephone stands and stool, $2.95; brass jardinieres, $1.35; brass jardiniere and pedestal, $3; electric lamps, with silk shades, $9.45; piano lamps, with mahogany pedestal, $12.75; smokers' sets, 75c; writing desks, in all finishes, $12.50; Quick Comfort sewing machines, $19.75; reed baby carriages reduced from $30 to $17.50. A 3-room outfit, $79; $5 down, $1.25 a week; a useful present for the home with every $50 purchase. We also exchange your old furniture for new. Ring up Olive 4579 or Central 3227R. Walker-Armstrong House Furn. Co., 1306 Olive, opp. Public Library. (c14)

NOTICE!
FURNITURE BUYERS

Pay cash in 30 and 60 days and save 50 per cent on your furniture, carpets and stoves. LANGAN BROS. FURNITURE CO., 18th and Washington. (c5)

PEP SALE

Bargain month. If you want to save money, call and see us. We sell 30 per cent less on the dollar than other stores. We carry a full and desirable line of new goods; also goods taken from storage; terms, 30, 60 or 90 days; out of the high rent district. EDW. A. LANGAN FURN. CO., 2004 Morgan. Central 5053. Bomont 390. (c8)

HORSES AND VEHICLES

WANTED

HORSE Wtd.—Delivery; should weigh 1250 pounds. Apply 148 Carroll. (c)

FOR SALE

HORSE—For sale, bay; cheap rent; must sell. 2227 Gravois.

HORSE—For sale, and coal wagon; $30. 1627 Dolman st.

HORSES—For sale; two; or two mules; in good condition. Carpenter Ice Cream Co., 2406 Belleglade. (c6)

HORSES—For sale, 2, double set harness, 1 Jersey cow, light spring wagon, fine lot young hens, farm implements. Address 2325 Ann av. Call Victor 2165R. (c)

HORSES—For sale, two, $25 to $45; coal wagon, peddler wagon, calf wagon, spring wagon, single and double harness. 2735 S. Broadway.

HORSES—For sale; mares and mules; 20 head, $15 up; wagons, all kinds; single and double, panel top and open; buggies; need room for automobiles. Emory Stables, 508 Carr. (c8)

MARE—For sale; large, $40; horse, $35; mule, $15. 2407 Dickson st.

MARES—For sale, by widow, two young mares; good condition; make offer. 3032 Cass av.

MARE—For sale, young, harness and panel top delivery wagon, $75. Schuck C. & D. Co., 4110 Olive. (c1)

MARES—For sale; 6 young Percherons; good condition; three in foal; four large work horses, large mule; $35; guaranteed. 3112 Cass av.

MULE—For sale; big and strong; $45. 1728 Olive st.

VAN—For sale, at storage house. 2719 N. Taylor av. (6)

RIEFLING'S, 509 N. Main at Washington. Delivery and ice wagons, teaming gears, dump wagons; new, used; cash, time. (c14)

CAMERAS

KODAKS Wtd.—Secondhand, part pay for new. Rembold's, 512 Pine st. (c8)

CLOTHING

CLOTHING—Fall and winter suits and overcoats, very cheap; all sizes. 711 N. 6th, 2d floor, Olive 4649. Green's. (c8)

CLOTHING Wtd.—Pay highest prices. See Nessenfeld, 3314 Olive. Bomont 3021, or call at store. (c8)

CLOTHING—For sale; Tuxedo suit, double-breasted long frock coat, overcoat size 44. 5044 Cates.

CLOTHING—5000 suits, overcoats, ship Oklahoma; pay $4 to $15; ladies' dresses also; will call at once. Delmar 865, Forest 767. Gelber, 4426 Page; auto service. (c8)

CLOTHING Wtd.—Cast-off suits, overcoats, pants bought, sold and exchanged; postal or call at store. Yatkeman, 2309 Market st. Central 674L. (c8)

CLOTHING—Cast-off, bought; men's suits, $5 up; ladies' suits and dresses, your own price. Olive 175, Central 5815R. H. Banks, 1415 Biddle st. (c8)

OVERCOATS—For sale; 2, gents' latest, beautiful; $10 and $8; dandy bargain; flat, 3856 Olive, upstairs. (5)

CAST-OFF CLOTHING Wtd.—Men's clothing; best prices. I. Sol, 1406 Cass av. Tyler 2833, Central 9117J. (c14)

CLOTHING WANTED QUICK.

For Texas shipment; 5000 cast-off men's suits, overcoats, pants, shoes, dresses; pay up to $18; don't sell until you see us. Texas Shipping Co., 3961 Chouteau; Grand 3251; Delmar 50R. (c8)

GOLD AND SILVER

BEST cash price, old gold, silver, platinum, victrolas, records, musical instruments. H. Miller, 3 N. Broadway. Mail or call or auto will come. Central 3275, Olive 5471. (8)

CASH PAID; old gold, silver, platinum, broken jewelry, dentist teeth. Miller's, 1322 Olive st. (c8)

DIAMONDS—For old gold and silver, Loftis Bros. & Co., National Credit Jewelers, 2d floor, 308 N. 6th st. Open evenings. (c8)

DIAMONDS—For old gold and silver. Loftis Bros. & Co., national credit jewelers, 2d floor, 308 N. 6th st. Open evenings. (c8)

AUTOMOBILES

Solid agate, 15c line, minimum 2 lines.

FOR HIRE

FOR HIRE—Luxurious 1917 limousine; $2 per hour. Forest 7225. (c8)

FOR HIRE—New 1917 Ford; $1 per hour. Forest 778J, Delmar 2172L. (c8)

FOR HIRE—Beautiful, new, 1917 Ford; $1 per hour. Phone Lindell 2880. (c8)

FOR HIRE—3 1917 Ford cars, $1 per hour. Forest 7253J, Delmar 3317L. (c8)

FOR HIRE—New 7-passenger Hudson sedan, $2.50 per hour. Phone Forest 3192J. (65)

FOR HIRE—7-passenger Cadillac; private car. Delmar 2582R, Forest 1697M. (c8)

FOR HIRE—New 7-passenger Hudson sedan, $2.50 per hour. Phone Forest 3192J. (65)

FOR HIRE—Ford touring cars; $1 per hour; limousine, $1.25 per hour. Call Forest 3617. (8)

FOR HIRE—Foredoor 7-passenger Packard limousines touring cars; careful drivers. Lindell 1038. (8)

FOR HIRE—$1 hour; Ford touring and limousine cars. Lindell 76, Central 8740L. (8)

FOR HIRE—New 7-passenger Hudson; $2 per hour; careful driver. Lindell 76, Central 8740L. (8)

FOR HIRE—Fine heated limousine, $1.50 per hour; weddings and all occasions. Victor 3268X. (c7)

FOR HIRE—New cars; funerals, $5; theater, $3; station calls, $1; rates above are for one or six people. Cabany 1170. (7)

AUTOMOBILES—For hire, day or night; 1917 Fords, $1 hour. Central or Lindell 403. (c8)

AUTOMOBILES—For hire; 3 new Fords, $1 per hour. Forest 7446; Delmar 3329R. (c8)

FOR HIRE—Chalmers limousine and touring cars, $1.50 and $2. Forest 4070; nights, Forest 6234. (c6)

DOLLAR AUTO LIVERY CO.

For hire—Ford limousines, touring cars and trucks, with driver, $1 per hour. Central 431, Bomont 612. (c8)

RIDE IN THE BEST.

For hire, seven-passenger Pierce-Arrow touring or limousine, $2 hour. Main 805 or Grand 3053. (c8)

WANTED

AUTOS Wtd.—Condition no object; will pay cash. 2848 Missouri. Sidney 2634W. (c60)

AUTOMOBILES Wtd.—Pay cash. Phone Bomont 2985. Auto Wrecking Co., 1906 Chestnut. (c8)

AUTOMOBILE Wtd.—5-passenger; good running condition; Ford preferred; pay cash for good bargain. Phone Central 6558. 404 Pontiac Bldg.

FORD Wtd.—Touring car, for cash; must be a bargain. 3425A Juniata. (c)

COUPES

HUPMOBILE—Must sell my Hupmobile coupe, $250. Dan Evans, Bomont 41, Central 3683. (c2)

STUDEBAKER—For sale; electric starter; overhauled and repainted; $600; part terms. Box E-181, Post-Dispatch. (c8)

LIMOUSINES

HUDSON—Must sacrifice my beautiful new Hudson limousine; make offer. Box Y-200, Post-Dispatch. (c8)

LIMOUSINE—For sale; elegant condition; new tires; $385. Cabany 3462. 5801 Page.

ROADSTERS

FORD—For sale, roadster, speedometer, shock absorbers and new tires, in good order; sacrifice, cash or easy terms. Call 5948 Garfield, Sunday only. (7)

NATIONAL—For sale; roadster; speedster type; just overhauled; center control; guaranteed; $350. Call Grand 3075. (5)

ROADSTER—For sale; 1913 model; just been overhauled and repainted; owner leaving city; must sell at once; give me an offer. 2716 Lafayette av. (c1)

SAXON—For sale, roadster; bargain for cash. 5657 Theodosia. Cabany 5184R. (c34)

RUNABOUTS

FORD—For sale, 1915 runabout; in perfect running order. Call at 2315 Locust. (c5)

TOURING CARS FOR SALE

CADILLAC—For sale; touring car; 1912; fine mechanical condition; new paint; Delco starter and electric lights; $350; terms. See J. E. Forrester, 2217 Locust. Bomont 41. (c8)

CHALMERS—For sale, Master 6, in excellent condition. 1600 Chestnut st. (c5)

FORD—For sale, 1915 touring car, in perfect running order. Call 2315 Locust. (c5)

FORD—For sale; touring car. Call after noon Saturday. Delmar 2566X. 5862 Garfield av. (c)

MITCHELL—For sale; 5-passenger touring car; splendid condition; at sacrifice for quick sale. Eureka Auto Parts Mfg. Co., 1915 Pine st. (c3)

OVERLAND—For sale; touring, 1917; 75B, fully equipped; practically new; perfect condition; will sell right. Mr. Frampton, 2506 N. Broadway, till noon. Tyler 3160. (c5)

REO—Must sacrifice my 5-passenger Reo; electric lights and starter; $450. Phone V. C. Staples, Bomont 41, Central 3683. (c1)

STUDEBAKER—For sale, six-cylinder seven-passenger, new tires and paint; bargain; $650, part terms. Box E-90, P.-D. (c8)

STUDEBAKER—For sale, 1917 four, slightly used, $800; part terms. Box E-182, P.-D. (c8)

STUDEBAKER—For sale, 6-cylinder, 7-passenger; newly painted; in A1 condition; very reasonable. Phone Mr. Keener, Bomont 41 or Forest 6137. (c8)

WHITE—For sale; touring car, 1911 model, good condition; will sacrifice to quick cash buyer; phone Olive 2614. (c80)

TOURING CAR—For sale, 7-passenger, new paint; A1 mechanical condition; $385. Cabany 3462. 5801 Page.

AUTO—For sale, my 1917 model car, only run 100 miles; cost $575; will sell cheap; business reasons. Box K-48, Post-Dispatch. (6)

SERVICE DRIVERS, ATTENTION.

Light six 7-passenger 45-h. p. bargain; quick sale. MR. HART, Bomont 78. (c7)

PACKARD "30" TOURING CAR.

Seven-passenger; first-class condition; two sets of seat covers, good top; will demonstrate; can be seen at 4919 Delmar bl.; ask for Mr. Reed. Phone Forest 2600. (c8)

TRUCKS FOR SALE

BUICK—For sale; 1½-ton truck; good running order; will demonstrate. 618 S. 4th. (c7)

FORD TRUCK—For sale, chain drive, good for 1 to 1½ tons; first-class condition. 4226 Cook (c8)

VIM—For sale; light delivery car! the best line of light delivery efficiency in the country; chassis $680; open express model, $730; closed panel body model, $760; all delivered at St. Louis. Come in and get our very easy payment proposition. Truck Dept., Hudson-Phillips Motor Car Co., 3319 Locust st. Bomont 3100, Central 7430. (c6)

AUTO-TRUCKS for hire. Gunn Transfer Co., Union Dairy Bldg. Bomont 565. (c80)

FORD TRUCK

Redden, truck maker; best Ford made-over truck ever made; we will make your Ford into a one-ton, strong truck. Come in and see our demonstrator and get our literature; very easy payment plan. Truck Dept., Hudson-Phillips Motor Car Co., 3319 Locust st. Bomont 3100, Central 7430. (c6)

AUTOMOBILES—MISCELLANEOUS

Electric Brougham Bargain

I have a 1916 model Electric Brougham, one of the swellest cars ever seen on the streets of St. Louis; a classy winter car; will sacrifice as I have no use for it. GEO. W. LONGAN, 4114 Flad. Phone, Grand 2132W.

BIG BARGAINS

Studebaker, 1913, electric light and starter; in fine shape; big bargain for $200.

Scripps-Booth, 1916; car couldn't be in better shape and we have a ridiculously low price on same.

Packard roadster and coupe; new tires; engine in perfect shape; runs fine; another big bargain at $350.

Hudson 37; e. l. and s.; new tires; engine just overhauled and in fine shape.

TRADE OR MAKE TERMS.

Bomont 291-2. Central 6966.

VELIE AUTOMOBILE CO., Ask for Smith. 3021 Locust st.

FOR QUICK SALE.

Under this head you will always find genuine bargains—cars that for lack of time we cannot put in first-class shape to offer among our regular used car bargains. These cars should especially appeal to the competent mechanic.

Buick roadster; will run	$150
Velie speedster; will run	150
R. C. H. touring car; will run	200
E. M. F. touring car; will run	200
Mitchell touring car	150
Mitchell touring car	175
Mitchell touring car	175
Matheson speedster	200
Hupmobile "20" coupe	150

Terms—Half cash, balance notes.

WEBER IMPT. & AUTO CO., 1900 Locust st. (c8)

THE HUPMOBILE

Is designed and built for satisfactory service, and has always been known as, and admitted to be, a dependable car; this being a fact, then the following used cars are unquestionably wise and safe buys:

Hupmobile "20" coupe	$250
Hupmobile "20" roadster	175
Hupmobile "20" touring car	175
Hupmobile "32" coupe, lights and starter	600
Hupmobile "32" roadster	400
Hupmobile "32" touring car	425
Hupmobile "32" roadster; lights and starter	600
Hupmobile "32" touring; lights and starter	500
Hupmobile "K" touring; lights, starter	750
Hupmobile "N" touring; lights, starter	900

Terms: Cash payment, balance notes; will also take small used car as part payment. WEBER IMPT. & AUTO CO., 1900 Locust st. (c8)

AUTOMOBILES

AUTOMOBILES—MISCELLANEOUS

LOOK

Cadillac, 1913, 5-passenger, electric lights and self-starter.
Hudson, 1913, roadster; a bargain; electric lights and starter.
Electric, with rectifier, cheap.
Chalmers, 7-passenger touring car.
Haynes, 1913, 5-passenger, electric lights and starter.
Hup "20," roadster.
Haynes, 7-passenger, 1916.
1916 Haynes, 5-passenger, cheap.
National speedster.
Jackson, touring car, cheap.
Packard, 7-passenger, cheap.
Monroe roadster, 1915, cheap.
Hudson super-six, 5-passenger.

NEWELL MOTOR CAR CO., USED CAR DEPARTMENT, 12th and Locust.
Bomont 2462; Central 2775. (c80)

Honest Cars
Honest Values

Cadillac, new paint, new tires, electric light and starter	$400
Hudson "6," first-class every way, tires new	500
Chalmers Roadster, new tires, paint, first-class	295
Reo Touring, electric light and starter; paint new	450
Studebaker "6," 7-p., e. l. & s.	450
Studebaker "4" Roadster, A REAL BARGAIN	295
Studebaker "4" Touring, el. l. and s., new paint	395
Studebaker "6" Roadster, 1917 series, a bargain	850

We give service. We give terms. Open Sunday. Evenings by appointment.

WEBER MOTOR CAR CO., 2217 Locust.
Bomont 41, Central 3683. (c6)

FINAL DAYS OF OUR

PEP SALE

We have sold practically every car of our original stock on hand at the beginning of this "Pep" sale, and we offer you for the closing days of this extraordinary car-moving sale, the many

SLIGHTLY USED CARS

That have been traded in during the sale, at reductions of from $1000 to $300 on each car.

Owing to the heavy demand for Hudson Super-Sixes, because of the price increase on Dec. 1, we have obtained the pick on used and slightly used automobiles, and every car will be sold with our

MONEY-BACK GUARANTEE.

If you are not satisfied with your purchase we will refund your money at any time within seven days.

Our stock consists of all leading makes—Hudson, Cadillac, Oldsmobile, Buick, Reo, Staver, Cole, Mitchell, Jeffery, Regal and many others.

Touring cars, roadsters, coupes, sedans, limousines, $150 to $1000.

1913 HUDSON "37."

In grand condition throughout; 5-pass., with electric starter and lights. Makes fine family car. Worth $800. PEP SALE PRICE, $400.

INTERSTATE

Light 5-pass. Will go for our PEP SALE PRICE, $125.

1913 MICHIGAN.

With electric starter and lights; light 5-pass.; in excellent condition, with good tires. Cost new $1875. PEP SALE PRICE, $250.

1914 HUDSON 6-54.

Snappy 7-pass. six-cylinder car, overhauled, repainted and renickeled; in as good as new condition. Cost new $2285. PEP SALE PRICE, $695.

TERMS TO RELIABLE PEOPLE.

If you can give satisfactory references we will accept one-fourth to one-half cash and the balance in monthly payments.

Come early and pick the best bargains.

Every car tagged with its price. You can wait on yourself.

HUDSON-PHILLIPS MOTOR CAR CO.
Used Car Department.
2214 Washington av.
Bomont 3100. Central 7480.

COLE

ANNIVERSARY SALE

NOVEMBER 20 TO 27, INC.

50 HOURS' SERVICE FREE

On All Used Cars During This Sale

1915 COLE—5-passenger.

1914 COLE SIX—7-passenger.

1913 COLE COUPE —4-passenger.

1915 HAYNES SIX 5-passenger.

1914 OVERLAND 5-passenger.

1913 CHALMERS COUPE.

Open Evenings Until 9:30.

COLE-ST. LOUIS AUTO CO.

2814 LOCUST ST.

Bomont 207 Central 2720 (c80)

ACCESSORIES, PARTS, ETC.

HERCULES BUSINESS BODIES, for Ford chassis; also secondhand chassis for sale. Barnet Sales Co., 511 N. 2d st. (c8)

LIMOUSINE BODY—For sale, 7-passenger, in perfect condition. See Mr. Buchanan, Donnelly Auto Co., 22d and Pine sts. (6)

PRESTOLITE TANKS Wtd.—For cash or exchange. (B) tank and $1 for electric light outfit. Lewis Auto Service Co., 5017 Delmar. (c7)

TIRE SALE—Seconds, standard makes; lot vulcanized tires, selling for charges; also tires taken off wrecked cars; at very low prices. Universal Tire Co., 2830 Locust. (c8)

RIEFLING'S, 509 N. Main, at Washington. Ford delivery bodies, 25 styles, best in the city; new and used pleasure bodies. (c14)

BICYCLES AND MOTOR CYCLES

MOTOR CYCLE—For sale; and side car; Prestolite, speedometer, exhaust, whistle, alarm; 1915 model; Indian; three-speed; good as new. Phone Bell Clayton 88. (c7)

BOATS AND LAUNCHES

LAUNCH—For sale, 28-foot open launch, 6-horsepower Detroit engine, $80; bargain. Box K-36, Post-Dispatch.

MOTOR BOAT—For sale; flat bottom, top covered, 30 feet long, 5½ feet wide, 28 inches deep; 4-horsepower Northwestern engine; the boat can be seen at Venice landing, foot of Ferry st.; name "Varna"; will sell it at your offer. (96)

ANIMALS

COW—For sale; 653 Elmwood av., Webster Groves. Bell phone Webster 1485-L2.

DOG—For sale, Boston bulldog. Call 3539 S. Grand av.

DOG—For sale; white spitz; fine machine dog. 2728 Market.

MACHINERY

ENGINE Wtd.—Corliss, 16x42, right hand; state price and condition. Hydraulic Press Brick Co., machine dept., King's highway and McRee. (c8)

ICE MACHINE Wtd.—4 or 5 ton; must be in good condition. Box K-129, Post-Dis. (7)

LATHE Wtd.—Small screw-cutting. Delmar 4465L.

LATHE Wtd.—To exchange a large lathe, 24-inch swing by 6 ft., for a smaller one of about 12x4 ft., or will sell cheap. Lathe can be seen at plant of the American Bridge Co., 1014 S. Vandeventer. (c1)

LINOTYPE Wtd.—In good operating condition; cash for a good bargain; send description and lowest price. Box J-62, P.-D. (5)

MOTOR—For sale, one 10-h. p., 850-R. P. M., 37.4-amp., 230-volt Sprague motor; Cutler-Hammer controller. Greeley Printery, 11th and Pine sts.

PATENTS

F. J. LARSON, patent attorney, advice and folder free. 816 Wainwright Bldg. (c8)

SAFES

SAFES—Secondhand, all sizes, all makes; buy now for bargains. John Baumann Safe Co., 4th and St. Charles sts. (c8)

SAFES—For sale, largest stock of new and rebuilt safes; prices lowest; complete repair department; both phones. Howe Scale Co. (two stores), 1014 Pine and 409 N. 4th. (c8)

SEEDS, PLANTS AND TREES

FREE TO LADIES—Now is the time to save your lawn and house plants, by using Reynolds Plant Food; save 12 labels, good for one fern or palm plant free; special to Jan. 1. 15c per package, at all dealers. C. J. Reynolds, mfgr., 4930 Columbia av. (c80)

SEWING MACHINES

FOR BARGAINS in slightly used and secondhand sewing machines go to other places first and see machines and get their prices, then come to 3945 Easton av. and we are sure we can sell you. (c96)

STORE AND OFFICE FIXTURES

WALL CASE—For sale, $35 wall case, $5; size 7x8 ft. 4480 Delmar. (c)

SALE

Adolph Zappe will on Monday, Nov. 27, 1916, at 12 o'clock noon, through the power vested in him by chattel mortgage, recorded Feb. 23, 1916, in book 283, page 210, Recorder's office, City of St. Louis, Mo., sell to the highest bidder for cash, at 4300 Laclede av., the following:

Two iceboxes, one marble-top counter, four counter stools, one cash register, one counter scale, one meat slicing machine, one meat rack, one table, one cake stand, one vegetable box, four meat blocks, one bicycle, one park wagon, one set of harness, all meat cutting tools and all other fixtures excepting electric light fixtures, contained in and at the West Pine Meat Market, located at 4300 Laclede av., in the City of St. Louis, Mo. (c80)

TYPEWRITERS

TYPEWRITERS—Selling all makes, complete line; repairs, rentals. Union Typewriter Exchange, 111 N. 9th st. (c8)

TYPEWRITERS rented, nonvisible, 4 months, $5; visible, 3 months, $7; initial payment applies if purchased. American Writing Machine Co., 807 Pine st., Main 4413, Central 1215. (c80)

TYPEWRITERS—For sale, factory rebuilt Underwood, Remington, Smith, Royal, Oliver typewriters, $15, $25, $50; rentals, 3 months, $4 upward. St. Louis Typewriter Exchange, 211 N. 10th st. Main 1162, Central 4859. (8)

TYPEWRITERS Wtd.—Underwoods, Royals, Remington visibles and Coronas. We buy and sell all the above machines. Also adding machines. Johnson Typewriter and Adding Machine Co., 204 N. 7th st. Phones Olive 1258, Central 2246. (c7)

YOU can rent an Oliver typewriter 3 months, $4. The Oliver Typewriter Co., 812 Pine. (c80)

THE Johnson Typewriter & Adding Machine Co. has succeeded the Corona Typewriter & Adding Machine Co. and is still located at 204 N. 7th st., under the management of P. W. Johnson, P. H. Britt, F. E. McCarthy. Phones Olive 1258, Central 2246. Johnson Typewriter & Adding Machine Co., 204 N. 7th st. (c7)

WATCHES AND JEWELRY

GOING HOME FOR THANKSGIVING? Take a present to the old folks—a fine watch for father, priced from $10 up; a diamond brooch for mother, priced as low as $8. Then the "Best Girl" is waiting for you and the diamond ring. Why not take her a handsome Loftis "Perfection" 14k. solid gold mounting, brilliant, fiery diamond at $50? You can have everything charged in one account. LOFTIS BROS. & CO., 2d floor, 308 N. 6th st. (c8)

MUSICAL

Solid agate, 10c line, minimum 20c.

MUSICAL INSTRUCTION

JOIN West Presbyterian Sunday school orchestra; good orchestra experience for amateurs. Latal, Lindell 5242R. (c8)

PIANO LESSONS, 50c, in your home; long experience as teacher; latest and best methods. Phone Delmar 3462R.

RAGTIME piano playing taught anyone, 20 lessons; no money in advance; booklet free. Christensen Schools, Odeon Bldg., branch Meramec and Virginia. (c8)

RAGTIME—Or orchestra piano playing guaranteed in 18 lessons; free trial lesson. Telephone Grand 5153. Ollendorf School, 3033 Juniata st. (c57x)

TUNING AND REPAIRING

$1.50 TUNING, pianos and players; first-class repair work guaranteed; 25 years' experience. H. Kautz, 2529 S. Jefferson. Sidney 970, Victor 2576L. (c14)

$1.50—EXPERT piano tuning; first-class repairing of pianos and player-pianos; reasonable; all work guaranteed. M. Feldman, 2718 Park. Phone Grand 3900, Victor 402L. (c11)

WANTED

PLAYER-PIANO Wtd.—To buy for spot cash, 88-note. Miss Carmen, 3606A Olive. (5)

VICTROLA Wtd.—Cabinet type, style 10 to 14. Call Bomont 1142. (6)

FOR SALE

UKALELE—For sale, $5 to $25; drums, $4 to $35; bells, $15. TONY PLACHT'S, 1001 Pine st. (c)

VIOLIN—For sale; fine old Klotz, 1791; in perfect condition; reasonable. 4449 Morgan.

PIANO—For sale; Emerson; also pianola and records. 4643 Cook av. (c)

PIANO—For sale, Kimball; some bargain at $150; call Sunday. 4240 Castleman. (6)

PIANO—For sale, mahogany case; slightly used. 177 N. Euclid.

PLAYER-PIANO—For sale; mahogany, 88-note; rolls and bench; will sacrifice for quick sale. 4012 Palm st.

LOOK, Steinway lovers; here is a $1100 88-note player-piano, like new, a snap at $600. Terms to suit. Wurlitzer, 1109 Olive.

PLAYER-PIANO—For sale; mahogany, 88-note; rolls, bench; slightly used; cheap for cash, or trade for vacant lot. 3648 Page.

PLAYER-PIANO—For sale, 88-note, with several rolls of music, very cheap. 4143 Juniata st. (c6)

PIANO—For sale; mahogany; also furniture; used very little; your own price. 4630 Delmar bl.

PIANO—For sale; Kimball; almost new; mahogany case; upright; $95. Langan's, 18th and Washington. (c5)

PIANOS—Have several high-grade used uprights from $50 to $100; Wurlitzer guarantee back of every one; a small deposit will hold for Xmas. Wurlitzer, 1109 Olive st.

PLAYER-PIANO—For sale; mahogany case; looks like new; including bench and 20 rolls music; special price $150 cash. Langan's, 18th and Washington. (c5)

PIANO—Will leave our fine piano with some reliable party who may, if they desire, rent or buy same; terms no object. Answer quickly. Box K-207, Post-Dispatch.

$175 BUYS one of our regular $500 players; just like new; guaranteed; 88-note; this is bargain; terms if desired. LEHMAN PIANO CO., 1012 Olive st. (c14)

PLAYER—Wish to sell my $725 player; will take $195; standard make; have 25 rolls music; if honest, will make terms; looks and plays like new. Box K-29, Post-Dis. (5)

PIANO—For sale, almost new upright, mahogany; taken in our exchange department; original price $375; now $155; reasonable terms; no interest. May, Stern & Co., 12th and Olive.

PLAYER-PIANO—For sale, 88-note, in excellent condition; complete with 25 rolls of music, scarf and bench; original price 1 year ago was $500; now, $190. May, Stern & Co., 12th and Olive.

BARGAINS in secondhand square pianos, organs, cabinet piano players, upright pianos, player-pianos and baby grand pianos at Kieselhorst's warehouse salesrooms, 1007 and 1009 Market st.; prices $10, $15, $20, $25 up; according to the make, style and condition; payments $1 weekly or $4 monthly up. Open Saturday and Monday nights. (c14)

KIESELHORST Exchange Department is the best and safest place in St. Louis to buy real bargains in used pianos and player-pianos of good, reliable makes, nicely repaired; also new instruments of shopworn and discontinued styles; prices $75, $85, $98 up; terms, $1 weekly and $4 monthly up; many different makes and styles for your selection. Complete satisfaction guaranteed or your money refunded. Write fully your requirements if you cannot call.

KIESELHORST PIANO COMPANY, Established 1879. 1007 Olive st. (c14)

MUSICAL

FOR SALE

FRANK STELL, BEST PLACE

To buy players; factory man; save you $50 to $150; no interest; Lester players are best; none better. 1414-16-18-20 N. 16th st. (c8)

RECORD EXCHANGE

RECORDS—For sale, imported, high-grade 10-inch double-faced records, 50c each. "Autophone," 1113 Olive st. (c80)

TALKING MACHINES

TALKING MACHINE—For sale; large cabinet size, with records; cost $125; will sell at a bargain. 3425A Juniata. (c)

VICTROLA—For sale, very large mahogany, diamond point needle with machine; sell at best offer. 5307 Waterman.

VICTROLAS—Used but good as new, at material savings; easy terms. AEOLIAN HALL, 1004 Olive st. (c8)

BUSINESS CARDS

Solid agate, 10c line, minimum 20c.

CARPET CLEAN'G—UPHOLST'G

CARPET CLEANING—Upholstering; used rugs. Globe Carpet Co., 2624 Olive st., Central 4994, Bomont 852. (c8)

CHICAGO STEAM CARPET CLEANING AND UPHOLSTERING CO., 3829 Finney, Lindell 2030, Delmar 2451. (c8)

AMERICAN Carpet Cleaning; renovates carpets, like new; upholstering and weaving rugs; prices reasonable. Central 4967, Bomont 946. 2821 Easton av. (5)

MISCELLANEOUS NOTICES

CHINA PAINTING, embroidery and crochet work done to order, for holidays. Delmar 4290X. (c8)

HAULING Wtd.—General. 3543 Illinois. Victor 1810R. (c5)

BE well dressed at the Thanksgiving dinner; no better way than to buy and wear a fine diamond, watch or handsome jewelry. You can ope na charge account with us for anything desired and pay monthly. Loftis Bros. & Co., 2d floor, 308 N. 6th st. (c8)

TO country shippers, also dealers: Highest prices paid for scrap iron, rags and metals; high prices for waste papers and magazines; ask for prices before selling. St. Louis Paper Stock Co., 1413-15 O'Fallon st. Phone Kinloch Central 9368R. Bell Tyler 1170. (8)

PRINTING AND ADDRESSING

CHEAPEST place in town for printing. McGill & Co., 121 and 123 N. 11th; Central 7178R. (5)

STORAGE AND MOVING

SOUTH SIDE Moving and Storage Co., 1901-03 Sidney st. Phone Sidney 235. Kinloch Victor 607. (c8)

CRAWFORD moving van, $3.50 load; furniture in exchange; ranges connected. Bomont 2610. 3207 Morgan.

BRASCH'S $25,000 bonded warehouse; careful moving; furniture taken in exchange. Bomont-Central 2978. (8)

F. C. BAKER FIREPROOF WAREHOUSE. Moving, packing, shipping, piano hoisting. 2918-20 Franklin av. Central 6112, Bomont 2404. (c8)

MOVING—By load or contract; union help; furniture in exchange; money advanced on storage. Union S. & M. Co., 2219 Gravois. Sidney 1585W. (c14)

AUTO truck moving, by load or contract; experienced men; fireproof storage; furniture in exchange. Keiner. Central 421R, Olive 3721. (c14)

LEONORI STORAGE CO.

Fireproof warehouse, for safe storage of household goods, pianos, etc., move, pack, ship; best service; consign your goods our care. Grand-Laclede avs.; Lindell 2155, Del. 62. (c14)

STOVE REPAIRS

REPAIRS—For any "old stove." Forshaw, 111 N. 12th. Central 3491R, Main 2043. (c8)

WALLPAPER CLEANING, ETC

ROOMS papered $3.50, paper included. Phone Central 8506R. (c46x)

INTERIOR decorating, paper hanging; work done reasonable; estimates free. J. J. Brownley, 741 Walton. Forest 7287. (c8)

PROFESSIONAL

Solid agate, 10c line, except attorneys, detectives, 15c; toilet articles, 25c; medical, 25c.

ATTORNEYS AT LAW

ALL legal matters, damages and pension cases faithfully attended to; advice free. 1023 Chestnut st. (c14)

CENTRAL LAW BUREAU, 806 Chestnut; legal matters, all courts; collections, experienced attorneys; advice free. (c8)

LEGAL matters attended to; charges reasonable; experienced lawyer; advice free. 810 Chestnut st., suite 407. (c8)

DANCING

ATTEND our prize masquerade reception, Saturday evening, Nov. 25. National Academy, 21st and Olive. (7)

SANS SOUCI Roller Rink, 18th and Park; 7 tickets with lessons, $1.50, except Sunday. Open afternoon and evening.

LATEST steps taught in 3 private lessons. I will call at your home if you wish. Prof. Joseph, Forest 6149M. (c96)

PRIVATE LESONS—Any hour; latest dances guaranteed; positively no failures; best, oldest school. 1901 Lafayette. (26)

PRIVATE dancing lessons; 4415 Washington; latest dances, guaranteed in six lessons. Forest 4809. Mrs. Miller. (c8)

PRIVATE lessons every afternoon except Sundays and by appointment. Cave Dancing Academy, Olive and 29th sts.; call or phone Bomont 2099 or Central 1518. (c8)

DANCING TAUGHT in 4 private lessons at Arcadia Dance Palace, 3517 Olive. We teach thousands; no failures; lessons afternoons and evenings. Phone Lindell 4358. (c8)

LENOX Dancing Academy, 4470 Easton av.; lessons Tuesday and Friday evenings; private lessons every afternoon and Monday evenings. Phone B. T. Jennings, Delmar 8247X. (7)

CLASSES, Compton Hall, every Tuesday and Friday evening; waltz, two-step, one-step, fox trot; parties Thursday, Saturday and Sunday evening; special matinee every Sunday afternoon. Buchmann & Dyer. (c65)

YOU can dance free to good music, at the Cave Hall, 29th and Olive, Sunday afternoons and every evening except Monday. Instructions Tuesday and Friday evenings. Checking free. Admission, gents 35c, ladies 15c. Ahern & Albers. (c8)

DETECTIVES

DETECTIVE—Ex-U. S. Gov. officer desires confidential work. 619 Victoria Bldg. Phone Olive 3650. (c8)

DETECTIVE—Does shadowing and investigating, locates missing people; absolute secrecy; consultation free. 3678 Finney av.; phone Bell Lindell 5102, Kinloch Delmar 8744X. (8)

INSTRUCTION

STONE-SETTING LESSON Wtd.—By jewelry repair man. Box K-55, Post-Dispatch. (89)

PROFESSIONAL

DERMATOLOGY—Superfluous hair and facial blemishes removed by 12 needle electrolysis; ladies only. Miss E. Callen, 1831 Railway Exchange Bldg. Phone Olive 4511. (c80)

THEATRICAL

BELMONT says: "It's impossible to do much talking without neglecting much doing." Study acting for moving pictures and the stage, singing, dancing, chorus and vaudeville; private instructions. Belmont School of Acting, 3723 Olive. Established 1912. (c34)

YOUNG LADY Wtd.—For vaudeville; exceptional opportunity; all information first letter. Box K-5, Post-Dispatch. (5)

ROOMS AND BOARD

Solid agate, 10c per line, except rooms for rent, rooms and board, first two lines 15c; extra line, 8c; room agencies, 25c line.

ROOMS FOR RENT—CITY

CENTRAL

BIDDLE, 1426—Three large rooms; water, gas; newly papered; $7 or $5. (c6)

CHANNING, 709 N.—Adjoining furnished rooms complete for housekeeping; gas range, sink, heat, phone.

FRANKLIN, 3426—A few more old people can be accommodated at the Non-Sectarian Old Peoples' Home. (7)

FRANKLIN, 1600—Furnished connecting front rooms; also single room, with cooking gas.

FRANKLIN, 3104—Nicely furnished housekeeping rooms; gas for cooking and light; all conveniences; $1.50.

FRANKLIN, 3118—Large second floor room; light housekeeping; bath; Kinloch phone; $1.50 week.

FRANKLIN, 3014A—Nice front housekeeping rooms; electricity; continuous hot water; reasonable. (7)

FRANKLIN, 2921—Nice, clean furnished rooms for light housekeeping; illuminating gas and all conveniences.

LACLEDE, 3862—Neat, clean rooms, furnace heat, bath, cooking gas; $2.50. (6)

LINDELL, [illegible]—Neat, pleasant rooms for housekeeping, completely furnished; well heated; very reasonable. (5)

LINDELL, [illegible]—Warm sunny rooms; electricity; continuous hot water; phone; owner's home; gentlemen only. (4)

ROOMS FOR RENT—CENTRAL

LOCUST, 3142—Beautifully furnished housekeeping room; gas range; private bath; kitchenette; steam heat; phone. (80)

LOCUST, 3127—100 clean, modern rooms, 75c day, $3 week; also rooms with private bath. (6)

LUCAS, 3521—Steam-heated, furnished basement room for housekeeping; $1.50. (6)

LUCAS, 3139—Housekeeping rooms, reasonable; gas light, cooking, hot water and furnace heat. (7)

OLIVE, 2828—3 rooms, $7; two rooms, $8 month; running water, bath; good condition. (92)

OLIVE, 3447—Nice, clean rooms, connecting or single; musician or men with good positions preferred; steam heat.

PAGE, 3522—Furnished front room; furnace heat, electric light; $3.50 week; basement room, housekeeping, $1.50. (6)

SHERIDAN, 2718—Furnished room, for gentlemen; also housekeeping room; very cheap.

SIXTEENTH, 209 S.—Well kept furnished rooms for gentlemen; single or double; convenient to Market and Belt line. (7)

WASHINGTON, 3224 — Nicely furnished rooms; good heat; free phone; electricity.

WASHINGTON, 2631—Second-floor front room, beautifully furnished for housekeeping; well heated; $3.

SOUTH

ARSENAL, 4260—Finest flat in South St. Louis; opposite south entrance to Tower Grove Park; 5 large rooms and sleeping porch, built-in bath tub, showers; individual lighting system; beautifully decorated; open.

BENTON PL., 5—Nice large front room; water in room; conveniences.

BOTANICAL, 3969A—Nicely furnished, well-heated room; conveniences; reasonable; Park and Compton cars. (6)

BROADWAY, 2204 S.—Two neatly furnished rooms for light housekeeping.

CHOUTEAU, 1722—Sleeping or housekeeping rooms; steam heat or stoves; bath, laundry.

CLEVELAND, 4029A—Elegantly furnished, large front room; electricity, hot water; fine furnace; employed.

DILLON, 1321—Front connecting rooms; water in rooms; reasonable.

GRAND, 1604 S.—South-front rooms, elegant; steam-heated residence; centrally located; Grand 1013.

GRATIOT, 523—3 rooms, $7. Key at east downstairs. (6)

LAFAYETTE, 3025—Newly furnished housekeeping room; steam heat; electric lights; gas range; free phone. (80)

LAFAYETTE, 2156—Opposite park; desirable rooms; modern; phone; continuous hot water in room; convenient to cars; gentlemen or couple employed. (6)

McNAIR, 2627—Three extra large rooms; marble sink; 2d floor; $11.

MISSOURI, 1411—Nicely furnished front room; 1 or 2 gentlemen; all conveniences. Grand 924J. (6)

MISSOURI, 1419—Nice suite of rooms, 1st floor; running water, furnace heat, free phone. (5)

PARK, 2633—Two connecting rooms; complete; electric lights; all conveniences for housekeeping; private.

PARK, 2622—Large front room for sleeping or housekeeping; all conveniences; Bell phone.

PESTALOZZI, 2614—Two furnished rooms; housekeeping privileges; bath, heat; private family. Victor 86L.

ROOMS—Lady employed, having 4-room flat, will share with 1 or 2 ladies employed; convenient to Park car. Box K-78, P.-D.

ROOM—Nicely furnished; bath, phone; all conveniences; for two young men; home comforts. Grand 1067. (c8)

SHENANDOAH, 3925A—Large, elegantly furnished room; reasonable.

SHENANDOAH, 3869—One large 3d-floor front room, for two gentlemen; home conveniences. (7)

SPRING, 3426 S.—Large, bright, furnished room; housekeeping privileges; modern; reasonable. (7)

WEST

ACADEMY, 926—One or two nicely furnished rooms; steam heat, continuous hot water. (7)

AUBERT, 748—Nicely furnished front room for one or two; modern; board optional. (8)

CABANNE, 5226A—Lovely light room, near Soldan School; Hodiamont and Union cars; phone Forest 6999M.

CLEMENS, 5670—Light, complete rooms, with small private family. Phone Cabany 4577. (7)

COOK, 3646—Two connecting front rooms, furnished or unfurnished; housekeeping; private family.

DELMAR BL., 5032A—Single front room; steam heat, electricity, phone; $2 week. (6)

DELMAR BL., 5214A—2d floor, 1 large, comfortable room; all conveniences; reas.

DELMAR BL., 5053—Hall room, hot water, electricity, $2 per week. Forest 1492J.

DELMAR BL., 5046—Two furnished, warm rooms, one front, one adjoining; reasonable. Forest 7066J.

DELMAR BL., 4481—Nicely furnished second-floor room, also single room, phone, electric; reasonable. (7)

DELMAR BL., 4215—Nice, light room, with kitchenette, electricity, gas, both phones; continuous hot water. (6)

DELMAR BL., 4222—Well-heated first and second floor rooms; electricity; housekeeping if desired; reasonable. (34)

DELMAR BL., 4215—Nicely furnished front room; electric lights, continuous hot water; both phones. (5)

DELMAR BL., 5256A—Nice front room, steam heat and all conveniences; Forest 3538J. (7)

DELMAR BL., 5149A—Two large, connecting rooms, furnished, for housekeeping; reasonable.

DELMAR BL., 4000—Newly furnished housekeeping, sleeping rooms; electric, furnace heat, hot water, phone. (7)

DELMAR BL., 4471—Large front room, $3.50; large single room, $2; electricity, furnace, phone.

DELMAR BL., 4088—Connecting and single rooms, completely furnished for light housekeeping; both phones; gas, hot water, furnace heat. (5)

DELMAR BL., 5711—Newly finished; up-to-the-minute one-room apartments; exclusive service; private baths; Murphy in-a-dor beds. Cabany 3051.

DELMAR BL., 3870—2d-floor front and connecting housekeeping rooms; electricity; heat, hot water; also bedroom; reasonable. Lindell 6453W. (7)

DELMAR BL., 5040—Nice, splendidly heated room; modern conveniences; numerous bathrooms, continuous hot water; immaculately furnished; refined, settled people; refs.

EUCLID, 777 N.—Large front room; well furnished; couple or 2 gentlemen. (7)

FOREST PARK BL., 4340—1 large furnished room; all conveniences; suitable for two; reasonable.

KING'S HIGHWAY, 932 N.—Neatly furnished room, private family; Delmar 3273X.

LACLEDE, 4311—Two furnished rooms, one for light housekeeping. (7)

LACLEDE, 3800A—Neatly furnished room, heat, continuous hot water; private family; $2 week. (5)

LACLEDE, 3761—Two connecting front rooms, furnished, for housekeeping; gas range, electricity; Bell phone. (5)

LINDELL BL., 3942—Well furnished, steam-heated apartment; janitor service, modern conveniences; moderate price. (5)

McPHERSON, 4742A—Large front room with steam heat, electric light and phone. (7)

McPHERSON, 4046—Neatly furnished rooms, electric lights, free phone; hot water; $2 up. (6)

MAPLE, 4959—South-front room and kitchen; all conveniences; also single room.

MARYLAND, 4160—2-room suite, connecting; elegantly furnished; complete for housekeeping; hot-water heat; gas range; electricity; laundry; continuous hot water; Bell phone; immaculate; 1 block Olive and Sarah cars; adults; references.

NEWBERRY, 4573 (Cook)—Two large front rooms, complete housekeeping, gas range, electricity, $5 week. (6)

NEWSTEAD, 1012 N.—Front room, housekeeping; heat, gas, hot water, $3; also unfurnished parlor; cheap.

OLIVE, 4006A—Nicely furnished front room, $2 week.

OLIVE, 3639—All outside rooms, attractively furnished; steam heat, continuous hot water; porter service.

OLIVE, 4215A—Nice southern front room; private home; modern; convenient to cars and restaurants. (6)

OLIVE, 3940—Beautiful, large room for housekeeping; continuous hot water; porch; all conveniences; cheap.

OLIVE, 4604—Front room, furnished; electricity, gas, heat; housekeeping; $2.50 week. Forest 4363M.

PAGE BL., 4112—Nice, clean, warm rooms; hot bath; private home; $2 week; housekeeping privilege.

ROOMS—Two, furnished, for light housekeeping; light, sunny; hot-water heat. Forest 5622. (5)

ROOM—Elegant front room for 2 gentlemen or couple; modern; 4900 west; Delmar, Hodiamont cars. Forest 3137M. (98)

ROOMS—Two lovely front room, well heated, furnished complete for housekeeping; gas range, electricity, 5500 west, Hodiamont line; reasonable; private family. Cabany 3871. (5)

SPRING, 518 N.—Nicely furnished 2d-floor front; also other rooms; heat, electric.

SUBURBAN WAY, 4480—Rooms, furnished and unfurnished; heat and light; phone; near Taylor. (5)

VANDEVENTER, 1115A N.—Nicely furnished housekeeping room, $1.75; hall room, $1.25; gas and bath.

WALTON, 744—Rooms, with or without private or connecting bath; hotel service. (11)

WASHINGTON BL., 4016—Beautifully furnished room; small private family; all conveniences; comfortable home; reasonable.

WASHINGTON BL., 4914—Room, with small family, no children; steam heat; continuous hot water; phone.

WASHINGTON BL., 3850—Connecting, furnished or unfurnished, adjoining bath; $4.50; electricity, free phone; single, gentleman, $1.50.

ROOMS FOR RENT—WEST

WESTMINSTER PL., 3718—Splendid rooms and meals; all conveniences. Lindell 2496.

WESTMINSTER PL., 4632A—Well-furnished front room gentleman; steam heat, continuous hot water; private home. (7)

WEST PINE BL., 3804—Room for rent; modern apartment; newly furnished. (5)

WEST PINE BL., 3959—Furnished rooms, hot and cold running water, housekeeping privileges; electric lights. (96)

WEST PINE BL., 4007—Elegantly furnished housekeeping rooms; electricity, phone, hot water, laundry; good heat; reasonable. (5)

WEST PINE BL., 3829—Beautifully furnished room, with kitchenette; gas range, running water, electricity; conveniences. (7)

WEST PINE BL., 4132—Beautiful suite, furnished for housekeeping; second-floor front, private front porch, hot-water heat, all modern conveniences; owner's home; adults only; price reasonable; Bell phone. (6)

WINDSOR PL., 3818—Two rooms for light housekeeping, with hot water; reasonable.

NORTH

MONROE, 1405—Neatly furnished rooms for light housekeeping. (7)

PENROSE, 3728—Two large, clean, connecting housekeeping rooms; gas range, sink, bath; $2.50 week. (7)

ROOMS FOR RENT—COLORED

COMPTON, 24 N.—Two 3d-floor rooms and back, newly papered. (*)

HICKORY, 3316—3 rooms, $7. Key at east house, next door. (*6)

WEST BELLE PL., 4482—To colored, furnished room, to refined couple; heat, hot water; private home. (*77)

ROOMS WITH BOARD—CITY

MISCELLANEOUS

ROOM AND BOARD—Exellent opportunity for couple or 2 employed men to share modern apartment. Cabany 3703J. (6)

ROOMS AND BOARD—Nicely furnished rooms; excellent board; for 1 or 2 gentlemen or couple employed; reasonable; Jewish family. Phone Forest 5905. (7)

CENTRAL

CASS, 2205—Warm room, for gentlemen; board optional; or light housekeeping; small room, $1.50; private. (6)

WASHINGTON, 3335—Grand opportunity for 2 or 3 men who desire large room or couple with children; excellent board; comfortable home. (5)

SOUTH

BOTANICAL, 3625—Desirable modern room; home cooking; private family; 4th st., Compton car. Grand 4742J.

COMPTON, 2341 S.—Large, 2d floor front room; also 3d floor; water and conveniences; German cooking. (80)

McDONALD, 3655A—Furnished rooms, with board, hot bath. Victor 2323J. (6)

MISSISSIPPI, 1536—Rooms with board; hot-water heat; hot bath; facing Lafayette Park; $5 week.

MISSOURI, 1615—Room and board; steam heat, electric light, German cooking; facing Lafayette Park. (5)

SHENANDOAH, 3827A—Furnished room, every convenience; ladies or gentlemen; board optional; private family. (7)

SHENANDOAH, 3632A—Large room and board; modern home comforts; reasonable. (7)

TOWER GROVE, 1211—Large front room, furnished, for 2 gentlemen; bath, hot water; board if desired.

WICHITA, 4531—Furnished front room, for 1 or 2 gentlemen; all conveniences; home comforts; breakfast if desired. Bell phone. (7)

WEST

CABANNE, 5055—Large, 2d-floor room, 3 exposures; twin beds; excellent meals; all conveniences. (6)

CABANNE, 5025—Southern exposed front room; running water, hot-water heat; good meals; reasonable. (6)

CLEMENS, 5666—Private family, own home; newly furnished; has two front connecting rooms, single or en suite; good table. Cabany 5942.

DELMAR BL., 5060A—Nicely furnished, 2d-story front rooms; excellent table, pleasant home, $5 week. (63)

DELMAR BL., 3816—Second-floor front room; free phone; hot water all hours; electric lights; first-class cooking; gentlemen. Lindell 5589. (5)

GOODFELLOW, 1221—Desirable second-floor front room; comfortably furnished; hot-water heat, meals if desired; Cabany 5356W. (5)

JULIAN, 5882—Large, well-furnished room, excellent meals; every convenience; reasonable. Cabany 781W. (5)

KING'S HIGHWAY, 1246 N.—Board for girl; modern; $3.50; Page car. (5)

LACLEDE, 3735—Choice rooms, steam heat, electric light, hot water; good meals optional; reasonable. (7)

McPHERSON, 4246—Nicely furnished room, with or without board; private family. (7)

McPHERSON, 4708—Southern exposed room; home cooking; modern conveniences; reasonable. Forest 1223; University car. (89)

McPHERSON, 4300—Large, unusually furnished, southern room; modern home; gentlemen or couple; continuous hot water, steam heat; excellent meals; Lindell 845. (7)

MAPLE, 5428—Newly furnished rooms; continuous hot water; good table; reasonable; Forest 1261. (6)

MORGAN, 4364—Furnished rooms, single or double; modern conveniences; both phones; private family; board optional; reasonable.

PAGE BL., 4545A—Nice front room, board if desired; private family.

ROOM AND BOARD—Front room, second floor, excellent board, $5.50; third, $5; continuous hot water; Cabany 1191R. (5)

ROOM—For gentleman; all conveniences; front; breakfast; private home; for winter. Forest 7507R.

ROOM AND BOARD—Beautifully furnished double front room; southern exposure; hot-water heat; excellent table; 5100 west. Forest 7503.

ROOM AND BOARD—In exclusive neighborhood, block from King's highway; southern exposure; room and board for gentleman. Forest 7505. (1)

ROOM AND BOARD—Cabanne av., large 2d-floor front room, southern exposure; steam heat; good board; private family. Forest 2763. (96)

VON VERSEN, 5163—Large second story south front room with board; hot-water heat, Hodiamont, Olive cars; phone Forest 3379. (7)

WASHINGTON BL., 3815—Nicely furnished rooms; good table; hot-water heat.

WASHINGTON, 3964—Newly furnished warm front rooms; southern exposure; excellent meals; phone; $5 up. (7)

WASHINGTON BL., 3706—Neatly furnished, warm rooms; steam heat, electric light; excellent table; reasonable. (6)

WASHINGTON BL., 3702—Nicely furnished room; steam heat, electric light; meals optional. (5)

WASHINGTON BL., 4241—Two very desirable rooms, adjoining bath, in exclusive home; good table; references.

WASHINGTON BL., 4345—Large, southern-exposed front room; excellent locality; hot water; home cooking; reasonable.

WASHINGTON BL., 4007—Warm, comfortable south front room next to bath; electric lights; good board. (100)

WASHINGTON BL., 4922—Well-furnished southern exposed room for 2; three large windows; next to bath; table best market affords; desirable surroundings.

WASHINGTON BL., 4286—Two splendid 2d-floor front rooms, suitable for couples, single or en suite; board optional; everything high-class. Phone Lindell 1854. (c7)

WASHINGTON BL., 4936—Large, well-furnished rooms; excellent locality and surroundings; excellent table; modern; reasonable. (5)

WESTMINSTER PL., 3850—Nicely furnished 2d-floor front room; steam heat; excellent meals; reasonable. (5)

WESTMINSTER, 4083—Nicely furnished single front room, with board; southern exposure; rates reasonable. (5)

WESTMINSTER PL., 5149—South front rooms, with board; modern, refined home. Forest 4532. (6)

WESTMINSTER PL., 3968—Wanted, few congenial couples to board; widow's home; large, warm house; conveniences. (6)

WESTMINSTER PL., 4244—Large, 2d-story front room and alcove; best food well prepared and served; adults; instantaneous water heater; meals optional; two small rooms. (8)

WEST PINE BL., 4233—Beautifully furnished room and board, in exclusive private home. (96)

ROOMS WANTED

ROOMS Wtd.—Two unfurnished front; near Grand av.; mother and son; reasonable; in a nice family. Box K-146, Post-Dis.

ROOM Wtd.—Furnished; by young man, employed; Broadway to 18th, Market to Washington preferred; steam heat; state price and particulars. Box K-41, Post-Dis. (5)

ROOMS AND BOARD WANTED

ROOM AND BOARD Wtd.—By elderly gentleman, in private family; good price if suited. Box K-145, Post-Dispatch. (7)

ROOM AND BOARD Wtd.—Someone to board two small children; reasonable. Apply 7 p. m. 1816 Mississippi av.

ROOM AND BOARD Wtd.—Young man wants family room and board, downtown. Apply V. Papakerikon, 21 N. 9th st.

ROOM AND BOARD Wtd.—By young man employed; South Side preferred; must be reasonable. Box K-96, Post-Dispatch.

ROOM AND BOARD Wtd.—By two young men, with private Catholic family, near Ann or Russell avs.; state price and particulars. Box K-100, Post-Dispatch. (96)

ROOM AND BOARD Wtd.—Good board and room by man; German cooking preferred; must be reasonable; please state terms. Box K-127, Post-Dispatch.

HOTELS

ALCAZAR HOTEL—3127 Locust; 100 clean, modern outside rooms, 75c a day; $3 a week up. (c8)

Albany Hotel, 4873 Page

Popular priced family hotel; American and European plan; hot and cold water; private free shower and tub baths; remodeled and decorated, making it very homelike and attractive. Forest 3931, Delmar 901R.

HOUSES, FLATS, ETC.

Solid agate, 10c line, minimum 20c.

FLATS FOR RENT

CENTRAL

EWING, 104 S.—Bright 4-room flat, bath, etc.; good order; rent $15; open. (96)

FLAT—Six rooms, corner 19th and Chestnut sts., $15. 1906 Chestnut. (c6)

FRANKLIN, 2223—Three rooms and small kitchen; good order; rent $7; open. (96)

GARRISON, 626 N.—Flat; 5 rooms, bath, gas, electricity, steam heat; cheap. Call (7)

SEVENTH, 1442 N. (rear)—Six rooms, newly decorated; $10. (c7*)

TENTH, 805A S.—Second floor; 3 rooms and toilet, $7.50 per month; best bargain in city. C. J. MAGUIRE, 601 Boatmen's Bank Bldg. (c16)

RENT REDUCED.
1818 Chouteau av.; four rooms, bath, hot-water plant; rent, per month, $20.
1818 Chouteau av.; four rooms and bath, second floor; $16.
KUHS & SON, 1001 Chestnut (c7)

CHEAP RENT

1843A Biddle; 3 fine rooms, in good order; $7. 2241 Dickson, 3 fine rooms, in good order; $6.50; can be rented on premises. (c6)

SOUTH

ALASKA, 4711—4 rooms, bath, sunroom; furnace; electricity; $19. DOERFLINGER REALTY CO.

BOTANICAL, 4230A—3 large rooms; finest neighborhood in city; rent $11. See this. GOLDWASSER & DUBINSKY REALTY CO., 722 Chestnut st., room 312.

CAROLINE, 2918—Three large rooms, newly decorated; rent $12; also small 6-room house. (c96)

CASTLEMAN, 4016A—New 5 rooms; hot-water heat; separate laundry. Grand 2978J; open. (c)

CLEVELAND, 4221—This clean flat of 5 rooms, bath, furnace, electricity, $25. (c5)

HARTFORD, 3937—6 rooms, tile bath, steam heat, electric, etc.; only $30. (c6)

HICKORY, 3214—Three large, light rooms, newly decorated, $8 per month; half month free. (c96)

HICKORY, 2022—4 rooms, bath, $14; large rooms; large yard; walking distance Union Station.

IOWA, 1715—Three nice rooms; bath, laundry, closets; reasonable. (5)

LA SALLE, 1334—Four rooms, toilet, bath; $14. JOS. A. BARDENHEIER, 9 N. 7th. (c2)

LAWRENCE, 2364A—Classiest three-room flat on the South Side, $19. (6)

LYNCH, 1303—Three large rooms; rent reduced; will decorate; keys upstairs.

OHIO, 1313—Three nice rooms, newly papered and painted; rent $9; open. (96)

PENNSYLVANIA, 3542A—Three large rooms, bath; $15. (c6)

RUSSELL, 4249A—My 5 large newly decorated rooms, tile bath, electricity, open. (c5)

RUSSELL, 2709A—7 large, light rooms, fine order; modern; all conveniences; very desirable. (c56)

RUSSELL, 4249A—It's the best for the money; 5 clean rooms, tile bath, good furnace, gas and electricity; newly decorated, with concessions. (c5)

TWELFTH, 2615 S.—Three large rooms, etc.; only $9. (c6)

UTAH, 3972—3 rooms, bath, furnace, electricity; rent reasonable. DOERFLINGER REALTY CO.

UTAH PL., 3959-39A—Brand new 5-room flats; hot-water plant, hardwood floors, fine fixtures, wine cellar, sun parlor, tiled bath, etc.; open; 1st or 2d floor; only three left. JOHN S. BLAKE & BRO., 812 Chestnut st. (c80)

VIRGINIA, 2350—4 rooms and bath; electric light; rent reasonable. (c6)

3197 PORTIS AV.
Four large rooms, bath, hot-water plant; rent $25.
Four large rooms; bath, hot-water plant and attic; second floor; rent $25.
KUHS & SON, 1001 Chestnut (c7)

WINNEBAGO, 3415A—5 rooms, electric, etc.; $20. (c6)

3 ROOMS, $10

1540 California av., a nice neighborhood, convenient to cars; 2d floor; open; will decorate. HAASE REALTY CO., 921 Chestnut. (c6)

WEST

BARTMER, 5955—5 large, clean rooms, bath, furnace, electric lights; open. (c5)

BARTMER, 5947—My 5-room flat, on 2d floor, bath, good furnace, electric lights; A1; a bargain. (c5)

BAYARD, 1353—3-room flat, in good order; all conveniences; $13.

BLACKSTONE, 1475—4 rooms, bath, furnace, fixtures, gas heater, shades; good condition; $20; open; inducements. (c4)

EASTON, 4732A—Bright 5-room flat, bath, fixtures, etc.; good order; rent $18; open. (96)

GODFELLOW, 1467A—Five-room flat; modern; same as new; hot-water heat, electric fixtures, window shades; tile bath; open. (c8)

LAUREL, 465A—Artistic, modern flat, six light rooms; hardwood floors, tile bath; $35; dating. (80)

McKINLEY, 5942A—6 large rooms, tile bath, furnace, modern, $25. (c5)

McPHERSON, 3959A—7 rooms, tile bath, furnace, hardwood floors, electric fixtures, shades; $32.50. Key downstairs. (c8)

McPHERSON, 5942A—We are going to vacate this large, clean 7-room flat, hardwood floors, tile bath, in A1 condition; call and see it. (c5)

OLIVE, 4109A—5 rooms, bath, hot and cold water; electric lights, gas, $12.50. Cerf, 115 N. 6th. Central 1609; Olive 923. (7)

PAGE BL., 5733A—Six rooms; all conveniences; liberal inducement; fine location; $25; open. Cabany 1725M. (c7)

PAGE BL., 5266A—7 rooms, 2d floor; modern; electric lights, etc.; open; rent $30. McCANN & DOWLING, 1140 Chestnut. (7)

RIDGE, 5874A—Flat, 3 rooms, bath, gas, hot and cold water, slate sink, granitoid laundry; $15. C. J. HILL, 812 Chestnut st.

SHAWMUT, 1314—Lower 5-room modern flat, steam heat, hardwood floors; rent reasonable; Delmar 1536R. (c8)

SHAWMUT, 1340A—4-room flat, bath, furnace, electric light, slate sink, hot-water coils; rent $19; Delmar 1536R. (c8)

VANDEVENTER, 1024A—3 rooms, bath, electric lights, hot-water heater, newly decorated. E. L. Bakewell, 106 N. 7th st.; Olive 5555. (c8)

WALTON, 1151A—Flat, 6 rooms, bath, gas, electricity, furnace, gas heater, slate sink; $24. C. J. HILL, 812 Chestnut st.

WASHINGTON BL., 4743A—6 rooms, bath and furnace; good condition; rent reduced to $28. JOHN McMENAMY INV. & R. E. CO., 1308 N. Grand av. (c6)

WESTMINSTER PL., 4139—Modern five-room flat; rent $22.50. HARRY SIMON REALTY CO., 810 Boatmen's Bank Bldg. (c77)

WHITTIER, 1815A—(Near Page) 4 modern, newly decorated, light rooms; bath, furnace, combination fixtures, shades, speaking tubes, door opener, $20; open. (80)

WINDSOR PL., 3831—6 large rooms, bath, fixtures and screens; rent reasonable; open. (c5)

Reasonable Modern Flats

5 and 6 rooms, bath and reception hall; 5930 and 5944 Ridge av.; Dutch dining room, beamed ceiling, gas and electric fixtures, shades, screens, hot-water coils in excellent furnace, separate laundries; convenient to 3 cars; reasonable to good tenants. Phone Delmar 1293 or Cabanne 780, or call Goedde Drug Store, 6100 Easton av. (9)

NORTH

GRAND, 4154A N.—3-room flat, water, gas, good condition, $10. Benton 233W. (c5)

MARCUS, 2614A—3 rooms, fine new bath; gas range free; screens, shades; flat has been newly painted and decorated; only $14. (c6)

NORTH MARKET, 3945A—6 rooms, bath, furnace, shades; beautiful electric fixtures; $28. (5)

PENDLETON, 1520—3-room flat, in fine order; all conveniences; $12.50.

ST. LOUIS, 2327—Modern 7 rooms and bath; in first-class condition. (c96)

SPRING, 1519 N.—3 rooms, newly papered and painted; only $11; open. (c6)

WARREN, 1314-16A—3 large rooms; newly papered; rent $9; keys downstairs. Delmar 8954X. (c56)

5 OR 6 ROOMS AND BATH, $20

4736 Labadie, modern, furnace, electric light; very pretty place; decorate to suit. Forest 3931.

5609A Theodosia Av.

Modern 5-room flat; with garage; in excellent condition. Will give special inducement to good tenant. Apply L. KLEIN, 5636 Julian av. (c7)

APARTMENTS

SOUTH

LAFAYETTE, 3902—S. w. cor.; elegant second-floor, 5 large room apartment; sun and sleeping porch; steam heat; hot water, janitor service; hardwood floor, tile bath; only $55; open. (c89)

MAGNOLIA, 3355—Five rooms and sun parlor; newly decorated; garage in connection. (8)

APARTMENTS—SOUTH

RUSSELL, 4203—Modern 5-room, 2d floor; every convenience; efficient service; beautiful neighborhood. Apply janitor or phone Grand 4423. (c)

3217 South Grand Av.

A very choice apartment of 4 rooms and sun parlor; up-to-date in every respect; unexcelled service; will decorate to suit; open today; rent only $42.50. BUSH-BURNS, 1105 Chestnut st.

WAVERLY APARTMENTS
Opposite Lafayette Park

2056 Lafayette av. and 1716 Waverly pl., in suites of 4 and 5 rooms and sun parlor, with Murphy door beds; strictly up-to-date; unexcelled service; beautiful lawns, shrubbery and flowers, making them ideal from a home standpoint; convenient to six car lines; we will decorate to suit; rent $41.50 up; open today. BUSH-BURNS, 1105 Chestnut st.

WEST

APARTMENTS—New fireproof apartments in the University, 3701 Washington, and Central, 3727 Olive st.; furnished or unfurnished; 2 and 4 rooms; price, unfurnished, from $32.50 up; furnished, from $40 up. JULIUS HALLER REALTY CO., Agents, 807 Chestnut st.

BELT, 724—Third house, four large rooms, sun parlor, sleeping porch, reception, heat and service; Murphy bed; decorate; garage separate. Phone Olive 282. (c8)

BERLIN, 6116—Five rooms, porch and sun parlor; third floor; good condition. JOHN S. BLAKE & BRO., 812 Chestnut st. (c80)

FOREST PARK BL., 4905—4-room apartment, third floor; all conveniences; southern exposure. (c80)

FOUNTAIN, 4963 (The Charlotte)—First floor east; 5 rooms; concessions. M. B. O'REILLY R. & I. CO., 732 Chestnut. (c8)

HAMILTON, 519—4 splendid rooms, first floor; all conveniences; only $35. OTTO TIETJENS, 724 Chestnut st.

KINGSBURY BL., 5946—2 rooms, reception hall and sun parlor; beautiful apartment; very desirable location; possession Dec. 1; rent $42.50; 3d floor east. F. J. CORNWELL R. E. CO., 810 Chestnut.

LINDELL BL., 3942—Nicely furnished two-room apartment; every convenience; first floor; moderate price. (5)

McPHERSON, 5736—Seven rooms, 2 baths; newly painted; second floor west apartment; $65. JOHN McMENAMY INV. & R. E. CO., 1308 N. Grand av. (c6)

MARYLAND, 4154—7-room apartment; $35, including heat. (96)

NINA PL., 5861—Beautiful 2d-floor apartment of 5 rooms and sun parlor, with every convenience; rent reasonable; open for inspection. ALBERT G. BLANKE, 711 Chestnut st.

PAGE BL., 5887 (Pageview Apartments)—4 large rooms and front porch, $35; special concession on this only vacant apartment. OTTO TIETJENS, 724 Chestnut st.

WATERMAN, 6020—4 rooms, reception hall and sun parlor; beautiful apartment; very desirable location; immediate possession; rent $42.50. F. J. CORNWELL R. E. CO., 810 Chestnut.

WEST PINE BL., 3743—Four or 5 room apartment; hot-water heat; janitor service; open. (7)

Forest Park Bl.—5-Room Aparrtment

4468 Forest Park bl., containing hardwood floors, bookcases, balcony and all conveniences. Open today. ALBERT G. BLANKE R. E. CO., 711 Chestnut st.

CONGRESS APARTMENTS

5626 Julian av., 5 rooms, 2d floor.....$42 50
5605 Etzel av., 6 rooms, 3d floor........45 00
5604 Julian av., 5 rooms, 2d fl., corner 42 50
1148 Blackstone av., 4 rooms, 3d fl... 35 00

Contains showers, vacuum cleaners, buffets; modern in every respect; HARD COAL heat. Open for inspection. A. G. BLANKE R. E. CO., 711 Chestnut st.

Barwick Apartments

4953-65 McPHERSON AV.

Very desirable 5 and 6 room apartments, at very reasonable rent; all outside rooms; southern exposure; large porches; arrangement of apartment perfect; location ideal. See janitor on premises. (c80)

4951 LACLEDE AV.
4 Rooms, Sun P., Sleeping Porch

Reception hall, large rooms, brick mantel; In-a-dor bed; entry to sleeping porch from both kitchen and bedroom, making an additional room; ready Dec. 15; complete equipment; unexcelled service; reasonable rent; open. F. J. CORNWELL R. E. CO., 810 Chestnut. Olive 2226, Central 1917.

WEST END APARTMENTS

6312 CATES (NORTH PARKVIEW).

New and nifty 4 rooms, with 6-room efficiency; they are exceedingly attractive; only $40 per month; look at them. BUSH-BURNS, 1105 Chestnut st.

NEW 10-ROOM APARTMENT
5521 WATERMAN

Three-family building, second and third floors for lease; fireproof; three baths (showers); each bedroom has own sun parlor; breakfast room and all other modern equipment; garage.

CORNET & ZEIBIG
719 CHESTNUT ST.

DWELLINGS FOR RENT

MISCELLANEOUS

NEW BUNGALOWS

4227 California, 4 rooms $23 00
3606 Cora, 5 rooms 22 50
KUHS & SON, 1001 Chestnut st. (c7)

CENTRAL

LUCAS, 3122—11-room detached house; large yards; first-class condition; rent reasonable. JOHN McMENAMY INV. & R. E. CO., 1308 N. Grand av. (c8)

SOUTH

JAMIESON PL., 3260—Four rooms, bath; nice brick cottage; reduced to $14. JOHN S. BLAKE & BRO., 812 Chestnut st. (c80)

LAFAYETTE, 3188—8 rooms; steam heat, shades, electricity, janitor service; $35. (c8)

RAY, 4532—4-room cottage; bath and electric fixtures; rent reasonable. DOERFLINGER REALTY CO., Jefferson and Gravois.

RUSSELL, 3846—9 clean rooms, bath, furnace; A1 condition; open. (c5)

RUSSELL, 2804—Two-family comfortable home; modern conveniences; porches; garage; first-class condition; reasonable. (96)

WILCOX, 4407—6-room cottage; bath, furnace, electric fixtures; $20. DOERFLINGER REALTY CO.

WEST

BERLIN, 4421—Very attractive modern 7-room house; every convenience. Keys at 4418 McPherson. (c)

COOK, 4294—10-room modern residence; fine for rooming or boarding house; will decorate to suit; low rent. E. LAUMANN, 6200 Easton. Delmar 1251L; Cabany 738. (c9)

DELMAR BL., 4191—Corner Whittier; 10 light rooms, furnace, stone porch, $45; see FARISH, 110 N. 8th st. (6)

GAMBLETON, 6133—6 clean rooms, hardwood floors, bath, good furnace, tasty fixtures; it's a dandy; open. (c5)

HORTON PL., 5943—Modern; 7 rooms, bath, furnace, etc.; will make necessary repairs; rent, per month, $32. JOHN S. BLAKE & BRO., 812 Chestnut st. (c80)

PAGE BL., 4201—Modern, newly decorated, 12 rooms, reception hall, with shades and fixtures; first-class condition; rent $50; open. (80)

TEMPLE PL., 1434—Nine rooms, tile bath, furnace, electric light, screens; large yard; keys next door. (c80)

VON VERSEN, 5060—Eight rooms; attractive; redecorated; walking distance Soldan High; garage. Phone Lindell 2968. (c8)

WELLS, 5538—Dandy 6-room house; furnace; electric light; all conveniences; only $28. OTTO TIETJENS, 724 Chestnut. (c8)

Splendid West End House, $45

4895 West Pine bl.; 9 rooms; bath, hot-water plant; good condition. JOHN S. BLAKE & BRO., 812 Chestnut st. (c80)

NORTH

EUCLID, 4554—Corner of Carter; five rooms, bath, stone cottage; electric light; $16; take Natural Bridge car, get off on Euclid and walk north. GEO. J. WANSTRATH, 717½ Chestnut st.

KOSSUTH, 4065—3 rooms, first floor; 2 in basement; $18. (c8)

TAYLOR, 2617 N.—Modern 6-room residence; new hot-air furnace; electric light; rent $22.50. HARRY SIMON REALTY CO., 810 Boatmen's Bank Bldg. (c77)

Attractive 6-Rm. Dwelling

1806 Bacon st., 6 rooms, bath, etc., $27.50; easy terms. DALY & McCABE, 926 Chestnut.

FLATS WANTED

FURNISHED FLATS WANTED

APARTMENT Wtd.—Three rooms, or flat or connecting rooms, furnished; west; not exceeding $35; heat, gas and light included. Forest 3546. Miss Nally.

FURNISHED APARTMENT Wtd.—To rent at once, 5 or 6 rooms; must be complete in every way; by responsible couple; best references. Address Postoffice Lock Box 1047.

FURNISHED FLAT Wtd.—2 or 3 rooms; or apartment, by newly married couple; references given; please state full particulars. Box K-126, Post-Dispatch. (96)

HOUSES WANTED

BUNGALOW Wtd.—To rent; in West End. Box K-91, Post-Dispatch.

FURNISHED FLATS—APARTM'TS

MISCELLANEOUS

FURNISHED APARTMENTS—4 and 5 room; best service; under owner's supervision. Rent Dec. 1. Box A-245, Post-Dispatch. (c14)

FURNISHED FLAT—4 rooms, free to married couple for boarding 12-year-old boy and caring for two rooms. Box K-109, P.-D.

FURNISHED FLAT—Nicely furnished, seven rooms; modern conveniences; rent can be paid by giving owner room and board. Box K-143, Post-Dispatch. (7)

SOUTH

OHIO, 1105½A—Three furnished rooms, flat, complete, $3.50 per week; key next door.

WEST

DELMAR BL., 4315—Beautifully furnished 2-room apartment; every convenience; first-class; adults.

FURNISHED APARTMENT—Beautifully furnished; 4300 [illegible] Lindell; adults. Phone Lindell 3583. (c)

KENSINGTON, [illegible]—5 or 6 rooms, comfortably furnished [illegible] schools and car line; piano. (c7)

OLIVE, 3715—[illegible]eated 3-room furnished apartments; every convenience; $5.50 and $6.50. (c8)

OLIVE, 3707—Ideal apartment for housekeeping; 3 rooms, bath, hot water, gas and electric, with rent $8.25 per week or $32 per month. Lindell 3201R. (c77)

PAGE BL., 4222—Nicely furnished three-room flat; gas, electricity and linens; reasonable. (c65)

VERNON, 5009A—Five rooms, bath, nicely furnished; everything complete; strictly clean; first-class condition. (c6)

VON VERSEN, 5087—Two rooms; new furniture, complete, $20, including heat; continuous hot water, phone, electricity, janitor; couple or ladies employed. (c5)

NORTH

COTE BRILLIANTE, 4577—Well-furnished 5-room flat, reasonable. Delmar 3066J. (c5)

FLAT—Three light, airy rooms for the winter, complete with piano; St. Louis, near Grand; reasonable to responsible party; possession any time after Saturday; garage if wanted. Phone Mr. Field, Central 5532 or Bomont 807. (c5)

TO LET—BUSINESS PURPOSES

MISCELLANEOUS

2 AND 3 STORY BUILDINGS—CHEAP

1537 N. Broadway, 1701 O'Fallon st., 813 N. Levee. All well lighted and adapted to manufacturing; will alter to suit tenant; can be rented very reasonably. MULLANPHY BOARD, 307 Locust. (c5)

CENTRAL

LUNCHROOM—A fully equipped; 308 N. Jefferson, right at Olive st. BEN ALTHEIMER JR. REALTY CO., 409 Wainwright Bldg. Phones: Central 4357, Olive 5425. (c6)

SOUTH

JUNIATA, 4168—Store and 5-room flat; corner Belt av.; cheap rent. JOSEPH A. BARDENHEIER, 9 N. 7th st. Main 4873, Central 547. (c2)

NORTH

GRAND, 1818 N.—Storeroom, suitable for any retail business; rent $13. HARRY SIMON REALTY CO., 810 Boatmen's Bank Bldg. (c77)

STORE—Fixtures and three rooms; $12. Call Sunday. 5649 North Marekt st.

STORE—In a business neighborhood. 3124 N. Vandeventer; rent only $20. BEN ALTHEIMER JR. REALTY CO., 409 Wainwright Bldg. Phones: Central 4357, Olive 5425. (c6)

TAYLOR, 1237 N.—To let, offices; doctors, dentists or business; modern; busy transfer corner. (7)

GARAGES AND STABLES

WANTED—BUSINESS PURPOSES

BUILDING Wtd.—With about 10,000 square feet of floor space, for manufacturing; 5-year lease; or party to erect inexpensive building. Box K-33, Post-Dispatch. (89)

FOR COLORED PEOPLE

PINE, 3303—Nice, clean, 5-room, modern flat; gas and electric; separate entrance; rent reasonable; possession Dec. 1. 1408 Franklin av. Central 5497R. (*c)

REAL ESTATE

Solid agate, 10c line, minimum 20c.

SOUTH—South of Chouteau avenue-Forest Park; NORTH—North of Cass-Easton avenues; CENTRAL—Levee to Grand, Chouteau to Cass-Easton; WEST—Grand to city limits, Chouteau avenue-Forest Park to Cass-Easton.

BUILDING MATERIAL

ROOFING

LATAL ROOFING CO.—Repair all kinds of roofs, corner Garfield and Newstead; Delmar 629; established 1880; formerly 1518 N. 10th st. (c7)

REAL ESTATE WANTED

RESIDENCE Wtd.—5 or 6 rooms, brick; on South Side; cottage as first payment, balance on easy terms. Box K-46, Post-Dis. (7)

HOUSE Wtd.—Modern, up-to-date 6-room, west of Union between Forest Park and Page; price not to exceed $6000; liberal payment down. Answer with all particulars so can be investigated Sunday. Box O-277, Post-Dispatch.

RESIDENCE Wtd.—Flat to exchange for residence or bungalow; it is one of the best flats in the city; 4 and 5 room, all rented, well built, and if you want a flat it will suit you. JOS. F. DICKMANN R. E. CO., 623 Chestnut

REAL ESTATE FOR EXCHANGE

IF you want to exchange your real estate and want quick action, see JOS. F. DICKMANN R. E. CO., 623 Chestnut Central 892; Main 4113.

WE have a client that owns an equity, subject to first, in a West End 5 and 6 room flat that he will exchange for a secondhand, up-to-date automobile. GEO. J. WANSTRATH, 717½ Chestnut st.

LA SALLE, 1330—4 and 4 room flat, toilet, bath, rent $336 year; close to work. 4202 Delmar, cor. Whittier, 10-room residence; rents $480 year; enough vacant on Whittier st. to erect business building. 3917 Washington; store and dwelling; leased 5 years; lively auto thoroughfare with good future; will exchange for other property or vacant in North Parkview. JOSEPH A. BARDENHEIER, 9 N. 7th st. Main 4873; Central 547. (c65)

SUBURBAN PROPERTY FOR SALE

MAPLEWOOD

GREATEST BARGAIN IN LINDENWOOD. 7012 Hancock av., brick cottage, 4 rooms, hall, bath; beautifully decorated; furnace heat, hot and cold water, gas, electric lights, beautiful fixtures; enamel sink; large chicken house; lot 50x162; easy terms. Apply 7023 Marquette av. Phone Benton 771W. (c96)

FARMS FOR SALE

FARM—For sale, small Missouri farm, $10 cash and $5 monthly; no interest or taxes; highly productive land; close to 3 big markets. Write for photographs and full information. Munger, A-103, N. Y. Life Bldg., Kansas City, Mo. (c8)

FARM—For sale; 345 acres; lies well; 250 in cultivation; good improvements; best of water; on main public road; daily rural delivery, telephone line, school and church half mile; near Springfield, Mo.; price $35. E. R. Kidd, owner, 947 S. Jefferson, Springfield, Mo. (7)

FARM—For sale; 80 acres, 35 acres in cultivation, balance good timber pasture; fine springs, 4-room house, good fences, barn and outbuildings; school close by; 28 miles west of St. Louis, near Eureka Station; a bargain. ARTHUR MITTELBERG, 324 International Life Bldg. (c96)

FARM LANDS—For sale, controlling interest. Development Co. (3750 of our 5000 shares outstanding) developing property adjacent to Metropolitan City, Jacksonville, Fla., $80 per share; $100,000 good, live land contracts with purchasers now paying gross with stock; also 15,000 acres high-class farming land included. Minority stockholders will remain in with satisfactory purchasers, or will sell; outside financial difficulties compels owner to sell stock; title good; no encumbrances on land; $750,000 can be cleaned up by live people. Will bear closest investigation. If you seek investment to double your money several times in safe, permanent way, without risk, write at once for particulars. Address C. J. West, Marquette Hotel, or call until Friday. (c8)

SPECIAL COMMISSIONER'S SALE
BY ORDER OF COURT
Partition---Peper Property
Real Estate of the Late Christian Peper Will Be Sold
AT AUCTION
At the St. Louis Real Estate Exchange, in the Wainwright Building, Beginning at Noon on
Wednesday, Nov. 29, 1916
THIS SALE WILL INCLUDE
Valuable Downtown Business Properties:
Twelfth and Market Sts., S. E. Corner.
Twelfth and Walnut Sts., N. E. Corner.
Eleventh and Market Sts., S. W. Corner.
330 Feet Frontage on Market St.
271 Feet Frontage on Twelfth St.
135 Feet Frontage on Eleventh St.
Also the Following Fine Business Properties:
S. W. Corner Sixth and Wash Sts.—52' 6"x127' 6"
S. E. Corner Sixth and Wash Sts.—74'6"x127'6"
1422-1424 Morgan St.—85'6"x140'
S. W. Corner Twelfth and Park Ave.—127'6"x118'3"
For further information, apply to
CHARLES CUMMINGS COLLINS
Special Commissioner, Boatmen's Bank Building
W. F. Carter,
Collins, Barker & Britton,
Jones, Hocker, Sullivan & Angert,
Leahy, Saunders & Barth,
Luther Ely Smith, Attorneys,
Mercantile Trust Co. and Nicholas M. Bell, representing Estate of Margaret P. Bell et al.
St. Louis Union Trust Co., representing Estate of Adolphus S. Peper et al.
BEN. J. SELKIRK & SONS, Auctioneers

MONEY IN ANY SUM — MONEY TO BUILD
AT THE LOWEST RATES
HEMMELMANN-SPACKLER REAL ESTATE CO.
SAFE INVESTORS OF MONEY. 622 CHESTNUT ST.

ST. LOUVAN APARTMENTS
ST. LOUIS AND VANDEVENTER AVENUES.
We have for rent three apartments. One on the first floor, containing four rooms, dressing room, bath; equipped with Murphy-in-a-Dor Beds and all other modern conveniences; this has seven-room efficiency; rent $30. One containing four rooms, first floor, seven-room efficiency; rent $35. Also one three-room apartment, second floor, with six-room efficiency, rent $32.50. These are the most thoroughly modern and completely up-to-date fireproof apartments in the city. With every modern convenience. Open for inspection.
MARTIN-BREITT REAL ESTATE CO.,
OLIVE 559. 1119-22 Chemical Building. CENTRAL 691.

CITY REAL ESTATE FOR SALE

SOUTH

Vacant on Made Street, $20 Foot

Lot 102x120; in the northwestern part of city; just the thing for cottages or small flats; both streets made; want offer. See us at once about it. GEO. J. WANSTRATH 717½ Chestnut st.

KING'S HIGHWAY LOT AT A BARGAIN

We have for sale the n. e. corner of King's highway and Tower Grove pl., lot 50x180; has 3 street fronts, Tower Grove pl., King's highway and Shenandoah av.; $40 per foot will buy it. PHILIP H. LENZ & SON REALTY CO., 211 Wainwright Bldg.

Wyoming St. Lot A Big Snap

South side Wyoming st., west of Louisiana av.; lot 30x127.6; worth $45 foot; will take $30 foot for quick sale. FRANCISCUS & KUNZ, 804 Chestnut st.

BUNGALOWS AND COTTAGES

MISCELLANEOUS

HOUSE—For sale; 5-room brick, stone sills, birch doors, furnace; bargain; $2450; $50 cash and $12 a month. Cabany 3001. (c77)

SOUTH

COTTAGE—For sale; 3-room frame; 3324 Hickory st.; $700, some cash, balance like rent. E. A. BOKERN R. E. CO., 1014 Chestnut st. (7)

MONEY, MONEY—$500 cash, $500 off price, makes $1000; net price $4100; $1000 cash, net price $3975 (week only). 3308 Michigan, 6-room bungalow; call day or evening. (5)

$12 per Month Buys 4-Room Cottage at 4317 Itaska St. $100 Cash. Has bath, furnace, electric lights; put in first-class condition; can sell for $2200; Cherokee car. RIDINGTON R. CO., 1219 Fullerton Bldg.

$1300

Buys 3128 Nebraska; nice 3-room frame cottage and attic; lot 27x125; improvements made; must go this week. See Mr. Detering. TOMBRIDGE AGENCY, 3318 Meramec st.

WEST

BUNGALOW—For sale; new; brick; six rooms; modern. See J. B. Nash, St. Charles and Walton rds.

NORTH

COTTAGE—$150 buys equity of three-room cottage; all conveniences; balance $950; or will trade for anything of value. 5746 Maffitt av. (c7)

N. Broadway Cottages

1102-04 College av.; one block from Broadway; modern 4 rooms and tile bath; granitoid cellars; streets made; 13-inch walls all around; best of construction; just completed; will sell on easy terms; $150 cash and monthly payments like rent; convenient for railroad and factory men employed east of Broadway; chance to get your own home instead of paying rent the balance of your life. JOHN C. GREULICH REALTY AND INVESTMENT CO., Grand and Hebert. Open Monday evenings. (c77)

FLATS, APARTMENTS, FOR SALE

SOUTH

FLAT—For sale; 2919-21 Miami st., double 3-room and bath flat; rents $720; all improvements; biggest snap in town. Owner, 2722 Miami st. Want quick action. (c7)

Flat Bargain, 4-5 Rooms

This is the best bargain in South St. Louis; bath, streets and alleys made. Price $4500. Open 2-4 daily. 3453 Tennessee. (7)

NORTH

RENT $264, PRICE $1600
ONLY $300 CASH

Single flat, 4 rooms down, 4 rooms up; near Fairground Park; streets and sidewalks made; big bargain. ANDERSON-STOCKE-BUERMANN, 808 Chestnut st.

RESIDENCES FOR SALE

SOUTH

HOUSE—For sale, 3933 De Tonty st.; 7 rooms, tile bath, hot-water heat; lot 30x135; beautiful home; big bargain. See this today, or for further particulars see Mr. Detering. Both phones. TOMBRIDGE AGENCY, 3318 Meramec st.

3156 OREGON AVENUE

Make me offer on this 6-room brick; rent $19.50; fine surroundings; lot 25x129. HARRY F. CLEMENT, 1005 Chestnut st.

WEST

HOUSE—For sale; 3921 Page bl.; 8 rooms, bath and furnace; splendid condition; must be sold at once; now vacant. JOHN McMENAMY INV. & R. E. CO., 1308 N. Grand av. (c7)

MAKE OFFER, 5136 PAGE

Nine-room modern; owner says sell at once. HARRY F. CLEMENT, 1005 Chestnut. (c8)

Don't let mother worry over incompetent home help. Call up the Post-Dispatch want ad operators and dictate her Want Ad—Olive or Central 6600.

RESIDENCES FOR SALE

WEST

Residence Bargain, $4350

58xx Romaine pl., a splendid two-story and slate roof residence of 9 rooms, bath, furnace, electric light, etc.; lot 50 feet front; must be sold at once. HAASE REALTY CO., 921 Chestnut st.

NEW HOMES
Planned Especially to Please the Ladies

You haven't seen any like these—they're different—6 and 8 rooms, hot-water heat; 3 extra large porches, rock porte cochere for that auto. 5769 and 5775 De Giverville av. (University car to De Baliviere); open every day; might exchange. Terms are surprising. See Mr. Hallahan with RIDINGTON REAL ESTATE CO., 1219 Fullerton Bldg., 7th and Pine. Main 1048, Central 3194.

BUSINESS PROPERTY FOR SALE

WEST

STORE—And 4-room flat; rental at $18 month; price $3000. 5711 Easton. (5)

GARAGE SNAP
FOR SALE OR LEASE.

Good location, near King's highway; lot 50x110; one-story brick building; will make alterations to suit; for sale at a big bargain; or will lease at reasonable rent. GEO. J. WANSTRATH, 717½ Chestnut st.

FINANCIAL

Solid agate, 15c line; except money wanted, real estate loans, 10c line; minimum, 2 lines.

LOANS ON PERSONAL PROPERTY

MONEY supplied salaried people and furniture owners; quick; confidential. [illegible] 1842 Railway Exchange.

SALARY LOANS—Cheapest rates, quick, confidential. Room 2032 Railway Exchange Bldg.

MONEY LOANED salaried people; reduced rates. Room 1551 Railway Exchange Bldg.

MONEY for salaried people upon their own names; easy payments; confidential. Fisher & Co., room 619 Commercial Bldg., 6th and Olive.

STANDARD CREDIT CO., 2031 RY. EXCHANGE.
Loans to furniture owners, salaried people, without security; cheapest rates, best and most private terms; those dealing elsewhere will appreciate the difference; no delay.

LOANS, $10 OR MORE.
Made to anyone on a repayment plan that is both practical and reasonable. CITY BROKERAGE CO., 214 N. 6th st., room 301. Cor. 6th and Olive sts. Phone Central [illegible]

WE MAKE QUICK SMALL LOANS To furniture owners and salaried people, on their own names; easy payments. UNITED FINANCE CO., 322 Chemical Bldg.

LOANS ON REAL ESTATE

MONEY TO LOAN—On St. Louis city or county real estate, any amount. JOHN McMENAMY INV. & R. E. CO., 1308 N. Grand av.

5 PER CENT MONEY

Special fund to loan; good city improved real estate, at 5 per cent; quick answer. JOHN S. BLAKE & BRO., 812 Chestnut.

Answer in One Hour
on your Real Estate Loan.
Jos. F. Dickmann R. E. Co.,
623 Chestnut St.
Main 4113, Central 892.

B. H. Stoltman R. E. Co.
4003 CHOUTEAU AV.
We will renew your loan or make you a building loan at very low rates. City or County. Try us. (c8)

MONEY WANTED

MONEY Wtd.—$1200 first deed of trust; 3 years; 6 per cent; [illegible] large lot; worth double. [illegible]

FIRST DEEDS OF TRUST. We have the following [illegible]. TOMBRIDGE AGENCY, 3318 Meramec st. Phones—[illegible]

STOCKS AND BONDS

STOCKS Wtd.—[illegible]

The Post-Dispatch Daily Short Story

The Man Who Told

By John Cutler.

TOWARD midnight in the smoking room of the transatlantic liner Howard, the author, held forth on realism and romance. In one of his pauses another of the company broke in.

"Realism," said the interrupter, "is but the word with which those who can see nothing but the ordinary and humdrum in life try to excuse their blindness to the romances that unfold themselves all about us every day. The last time I heard the doctrine of realism preached was in the home of a wealthy New Yorker who declared that in his life there had never been the least tinge of the unusual or the romantic. He had never fallen in love and never had any adventures. Three days later in the morning he was found seated in a chair on the piazza of his summer home dead from a stab wound through the heart. Three hundred thousand dollars in cash which he had received from the sale of a block of bonds was missing from his office safe, where he had placed it the preceding late afternoon because his bank was closed. The only clew found to the murderer was a blood-stained stiletto which was discovered between the Old and the New Testaments in a big family Bible on a high shelf in the library of the murdered man's summer home. The mystery of the murder was never solved."

"The plot of a very interesting story," commented Howard and went on with his monologue. A little later the party broke up. On his way to his stateroom Winton, who had been one of them, dropped in at the wireless room and sent a message.

Three days later at the New York pier the man who had interrupted Howard was arrested for murder committed four years before. "I was once a member of the force," explained Winton to Howard; "that stiletto was never found until he told where to look for it that night in the smoking room."

(Copyright, Life Pub. Co.)

Pretty Hard to Say.

HOW'S the family?" a fond parent was asked.

"Well, my children are at a difficult age now."

"Difficult? Why, they've all passed the measles and teething age, have they not?"

"Long ago. But you don't know a father's troubles. My children are at the age where, if I use slang, my wife says I'm setting a bad example, and, if I speak correctly, the youngsters think I'm a back number. Which would you do?"

Author Unknown.

NO," said the Honest Man. "I was never strong on literature. To save my life I couldn't tell you who wrote Gray's 'Elegy'."

THE DANCING FEVER RECOGNIZES NO AGE LIMIT—BY GOLDBERG.

Copyright, 1916, by R. L. Goldberg.

"'S'MATTER, POP?"—IN WHICH A LAP IS LOST AND WON BY RIGHT OF CONQUEST!—BY C. M. PAYNE.

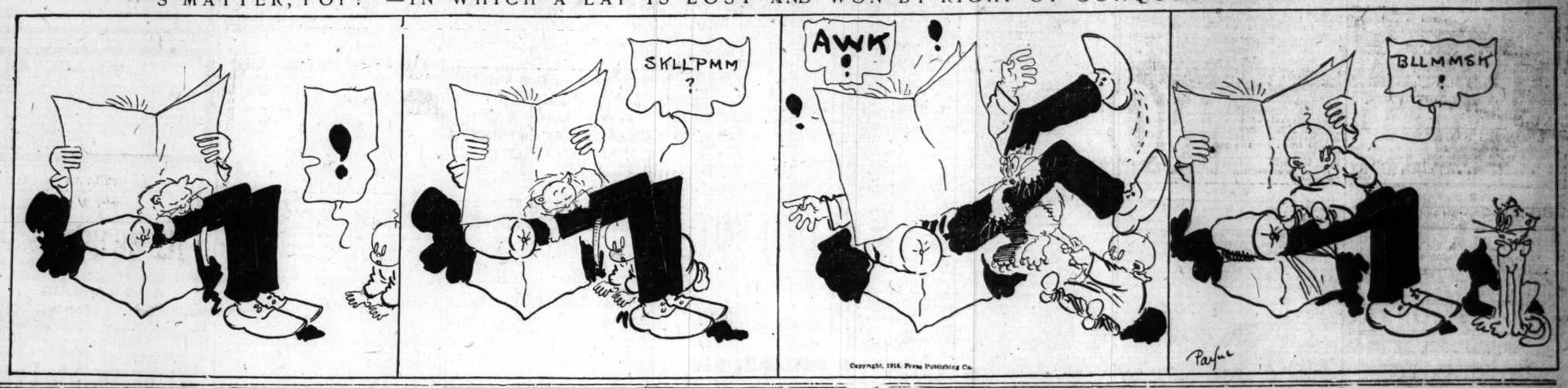

Copyright, 1916, Press Publishing Co.

ELSIE'S DREAM.

ELSIE SWEET was most of the time a very good little girl, but one day she did something that her mother punished her for by sending her to her room and closing the door.

Elsie took her fairy book and sat in a big chair by the window. She looked at the pictures of the fairies and the goblins, and wished she could be a fairy and fly out the window and not have to stay in when her little playmates were out in the sunshine playing.

A bee flew up on the screen and buzzed and buzzed until Elsie thought she heard it speak. She listened, and sure enough the bee kept buzzing "Want to come out? Want to come out?"

"Of course I want to come out," said Elsie at last. "But I can't; I am being punished for doing wrong, so I have to stay in my room."

"If you want to come out, listen to me: For I am in league with a little fai-re-e"—

Buzzed the bee again, and this time Elsie said "Why, of course, Mr. Bee, I want to come out."

Elsie looked at the bee, and it seemed to change into a dainty little creature with a beautiful yellow dress and gauze wings, and in its hand it held a wand. "Why, you were a fairy all the time, wasn't you?" said Elsie.

"Come along," said the fairy, smiling at Elsie; "just touch my wand."

Elsie reached out her hands and touched with the tips of her little fingers the wand which the fairy held toward her, and away they sailed right out through the window and over the tree tops into the deep, cool woods.

"We will have to wait until night to take the ride," said the fairy when they had landed on a mossy bank in a dell in the woods.

"Oh! are you going to take me for a ride?" asked Elsie. "I don't believe you have a carriage large enough, have you?"

"You will see,' said the fairy. "The Queen sent me for you and she never begins anything she cannot finish."

Just then the Queen and, oh! so many little fairies Elsie could not count them, came crowding about Elsie.

The Queen was in her chariot of mother of pearl, and it was drawn by eight tiny white rabbits with pink ears and noses; she guided them by ribbons of pink and white, and in her hands she carried a gold wand with a star on the end of it.

"Jump in, Elsie," said the Queen. "It will soon be dark."

The chariot looked very tiny to Elsie, but there seemed to be plenty of room when she sat down, and before she had time to think any more about it away flew the rabbits, walking right up on the clouds.

The next thing she knew Elsie found herself right up in the sky with the Queen standing up in front of her driving the rabbits, who were after them.

"Oh, there is the moon!" said Elsie. "Oh! there is the old moon man. I see him."

"Of course you do," said the Queen. "Wave your hand to him."

Over the hills and mountains they flew. Elsie felt her hair streaming out behind her and she held on tight to the sides of the chariot when they jumped from cloud to cloud and over the tops of the mountains.

Elsie caught a glimpse of the old woman who sweeps the cobwebs from the sky. She waved her broom at Elsie and said: "How-de-do, Elsie Sweet?"

"Everybody up here seems to know me," said Elsie, trying to bow to the old woman as they flew past.

"Of course they do," said the Queen. "All the fairies and the old moon man and the old sun man and the old woman who sweeps the sky, we all know the little earth children, and that is why I knew you were a good little girl.

"And I will tell you a secret, Elsie dear," said the Queen. "If all the children were really naughty there would not be any fairies at all."

"Why?" asked Elsie, for they were going more slowly now and she could talk.

"Because each little girl and boy has a fairy, and the fairies can only live as long as the little girl or boy is good; if they really become naughty their fairy cannot be a fairy any longer."

"Oh, dear; you don't tell me!" said Elsie. "What becomes of the fairy when their little boy or girl is really, truly naughty?"

"Oh! I don't know, Elsie dear. You see all my fairies have always been the fairies of good little children, and now I know you will try harder than ever to be good, won't you, so all the fairies can stay fairies?"

"Indeed I will be good, and I will tell all my little playmates and my little brother George, too, that they must be good, so their fairy can always be a fairy," said Elsie.

"That is right," said the Queen, "because if there were no fairies there would be no fairy stories, you know."

"Oh, that would be dreadful!" said Elsie, "for I like fairy stories best of all."

"Good night," called the Queen, for Elsie had not noticed that she was right back in her room again; when she heard the good night and looked about the Queen had gone.

Elsie opened her eyes, for she had been asleep, of course, you guessed, and the room was almost dark, but the door opened then and her mother said: "Come to supper, Elsie; I thought you would be sorry you were naughty and come out before this."

"Mother, dear, I was sorry right off, and if I had not fallen asleep I should have come and told you," said Elsie.

Copyright, [illegible] the McClure Newspaper Syndicate, New York City.

"Nobody cares for the poor poets, eh?"

"If they did, somebody would start a movement to buy a bale."

THE "Conscience Fund" of the United States Government has reached almost $500,000 since it was started in 1811 with a contribution of $5. Persons whose consciences trouble them because of frauds against the Government keep the fund alive.

MUSTARINE
Worth Its Weight in Gold

For Chilbains and Sore, Aching Feet

—All Misery Ceases When Mustarine Is Applied.

Your feet are inflamed—that's why they are sore, that's why they burn and sting and keep you feeling miserable. Half-way remedies won't help. You've got to draw the inflammation right out. Just rub on Mustarine freely tonight and away goes the agony from Sore Feet, Corns and Callouses.

If people who suffer from Cold Feet only knew how cosy and comfortable they could be all day by simply applying a little Mustarine they would not hesitate to get a small box. You'll wonder why you never thought of Mustarine before.

Druggists everywhere can supply you, but be sure you get the original Mustarine in the yellow box—25 and 50 cents. Never sold in jars.

Get it at Johnson-Enderle-Pauley Drug Co., Keifer Drug Co., Wolff-Wilson Drug Co. and Judge & Dolph Drug Co. Mail orders filled. Bury Medicine Co., Rochester, N. Y.—ADV.

HUNLETH MUSIC CO.
918 LOCUST ST.
Hawaiian Ukuleles, $3.00 and up. Genuine Koawood, $6.50.

Special! $2.50 and $3 Silk Waists, $1.95

Special! $4 and $5 Silk Waists, $2.95

Pufeles CLOAK CO.
Washington at Sixth

Another Wonderful Sale of Fur and Plush Trimmed

COATS

Offering Regular Values up to $30

$9.90 $12.95 $15 $19.75

The Biggest Coat Values in the City

Now when Winter is beginning in earnest and a COAT is a NECESSITY, we are launching this Great Sale tomorrow that enables women of the most moderate means to buy a STYLISH COAT of FASHIONABLE MATERIAL and COLOR at prices that are almost UNBELIEVABLY LOW. Nothing like these values have been known in NOVEMBER when prices are usually HIGHEST—Be here EARLY SATURDAY prepared to get the BARGAIN SURPRISE of your entire buying experience—Whether you pay $9.90 or $19.75 you are going to get a COAT WORTH WHILE.

Plush Trimmed Coats—Velvet Trimmed Coats — Velour Coats — Plain Tailored Coats—Belted Coats — Mixtures — Chinchillas— Thibets — Plaids — Corduroys — Mattelambs and Bolivias

NO MONEY DOWN
$1.00 A WEEK

All Alterations Absolutely FREE

A nicely dressed turkey enhances one's appetite and taste. A man or woman, tastily dressed in H. & R.'s fashionable clothes, will relish a Thanksgiving gobbler.

Sit at your Thanksgiving table in new, stylish garments. It'll not cost you one penny cash for the clothes. Come in tomorrow and pick out what suits you and the goods are yours without you paying a single cent deposit. Just a dollar a week while wearing the clothes. That's all.

We're now showing the finest and latest garments from New York.

Our Ads Are Backed With Facts.

Ladies' and Misses' Fur-Trimmed Suits, exquisite patterns, $15 to $50. No deposit necessary—just $1.00 a week while wearing.

Plush Fur-Trimmed Coats, $22.50. Velour, bolivia and mixture Coats as low as $10.00. Nothing down, $1.00 a week while wearing.

Silk and Serge Dresses, new models, $10 to $25. No money down, $1.00 a week while wearing.

SPECIAL OFFER—Millinery 25 per cent off—for a few days only.

Fine and classy Suits for men, $15 to $27.50. No deposit, $1.00 a week while wearing.

Swell and serviceable Overcoats, $10 to $30. Nothing down, $1.00 a week while wearing. Well made Mackinaws on credit and no deposit.

Boys' Suits and Overcoats, $3.50 to and petticoats; no deposit.

Ladies' Raincoats, Waists, Skirts and petticoats; no deposits.

Men's Raincoats, Shoes and Hats; nothing down.

BEFORE YOU FORGET, TEAR OUT THIS COUPON NOW.

Same Goods—Same Prices—Same Terms at Our East St. Louis Store

323 Missouri Av.

H. OYLE & R. ARICK CLOTHING CO.

Open Saturdays Till 10 P. M. Mondays Till 7 P. M.

606 NORTH BROADWAY

Just North of Washington Av.